Weather

SNOW STORMY COLD WARMER FAIR

Ohio and West Virginia — Cloudy tonight and Thursday; probably showers Thursday.

EAST LIVERPOOL REVIEW-TRIBUNE

HORNSBY'S TRAGEDY
Manager of St. Louis Cardinals sits at telephone in New York and receives messages from bedside of mother who is dying at Austin, Tex. Her critical condition may prevent his playing in world's series which begins Saturday. See page 1.

VOL. XLVI. NO. 276. 16 PAGES EAST LIVERPOOL, OHIO, WEDNESDAY, SEPTEMBER 29, 1926. FOUNDED 1876. 2c A COPY.

VERA CRUZ STORM-STRICKEN

ROGER HORNSBY'S MOTHER IS DYING

Today

The Camera Obscura.
What Black Army?
The Dead Can't Speak.
The People Can, But Don't.

By ARTHUR BRISBANE

(The opinions expressed in this column are strictly those of Mr. Brisbane and not necessarily in consonance with the policies of The Review-Tribune.)

Copyright, 1926, by the Star Co.

YOU remember the old camera obscura in which children saw reflected on a central table everything happening within a radius of a quarter of a mile.

The improved camera obscura is the front and inside pages of a modern newspaper. Looking into the mirror today you see:

Several killed, many wounded, accidentally, on the railroad at Bethlehem, Pa.

More killed, purposely, as Moros and Filipinos fight in the Philippines. The Moros are Mohammedans. Filipinos are Christians. Your sympathy should be with the Moros, for Christians are told to turn the other cheek. Mohammed gave no such order.

GEN. PANGALOS is tried on charges of unlawfully hanging Greek generals. His turn to hang may come.

Serious conditions in Turkey. The holding up of news dispatches indicates revolutionary trouble in that energetic hanging country.

AT Ironwood, Mich., 43 miners are buried 400 feet under the ground. A pipe is sunk through which the men will be fed with condensed tablets while waiting to be dug out, if they are dug out. What is happening in Turkey seems not important to them.

TETRAZZINI, in Florence, 52 years old, will marry on Friday a young Roman, 32 years old. Then she will come to give us a few concerts and high notes. She will be welcome. It should be a happy marriage. Real talent chops off 20 years easily.

THE gloomy Dean Inge of St. Paul's, gloomier than usual, foretells the downfall of Britain's power. "The

(Continued on Page Eight)

How Old Is Baby Peggy?

Or Jackie Coogan? Or Bebe Daniels? Or Charlie Chaplin?

Ages of many movie stars are told for the first time in "Who's Who in the Movies," the new handbook of the picture industry and its people.

About other stars, other facts are listed. There is a history of the movies, an account of how plays are filmed, and other valuable data besides the directory of stars.

"Who's Who in the Movies" can be had only through the Washington Information Bureau of this newspaper, at a nominal cost. A forty page, illustrated booklet.

Use the coupon.

Frederic J. Haskin, Director,
The East Liverpool Review-Tribune Information Bureau,
Washington, D. C.

I enclose herewith SIX CENTS in stamps or coin for a copy of WHO'S WHO IN THE MOVIES.

NAME .....

STREET .....

CITY .....

STATE .....

CARDS' PILOT FACES TRAGEDY ON SERIES EVE IN NEW YORK

Austin, Texas, Reports End May Come Before Night.

HE MAY NOT PLAY

St. Louis Star Receives Messages From Bedside.

AUSTIN, Tex., Sept. 29.—Mrs. M. D. Hornsby, mother of Rogers Hornsby, manager of the St. Louis Cardinals, was in a critical condition at the home of her sister, Mrs. Knox Johnson, here today.

Mrs. Hornsby, who has been an invalid for several years, suffered a relapse Sunday and since then her condition has changed very little, according to attending physicians.

NEW YORK, Sept. 29. — Roger Hornsby, manager of the St. Louis Cardinals, here to engage the New York Yankees in the world series, today sat at the telephone receiving messages from the bedside of his mother, Mrs. M. D. Hornsby, critically ill at Austin, Tex. Hornsby spent a sleepless night and this morning in a conversation with his aunt in Austin, learned that his mother was not expected to live until nightfall. He was unable to say if he would play in the series, he told International News Service.

Early today Hornsby called his aunt at the bedside of Mrs. Hornsby, on the long distance telephone and his heart was heavy as he quit the line.

"She isn't expected to live through the day," he said a few minutes later. "She's sinking fast, but I have hopes that she may rally."

Then came the moment of tragedy for Hornsby, placed in a dilemma that would tax the courage of strong men anywhere, as he attempted to reach a decision on the possibility of playing in the forthcoming series.

"It was her greatest ambition in life," he said slowly, "to have me play in the world series. She used to pray that we would win and she gave be the encouragement to which I owe

(Continued on Page Eight.)

Police are Asked To Search Here for Freeman B. Taylor

Police today were asked to search for Freeman B. Taylor, 26, potter, formerly of Akron, who has been missing for a year or more.

The request was made by Mrs. W. V. Taylor, his mother, who resides at 1912 West A street, Tampa, Florida, in a letter to Chief McDermott. Mrs. Taylor believes that her son is working in an Ohio pottery.

A brother of Taylor died recently, and the young man is wanted at home, she said. His father is ill at 93 Fulton street, Akron, but hopes to leave for Florida not later than October 20, Mrs. Taylor said in her letter.

Telephone Company Plans "No Accident" Drive in October

Plans for a "no accident" campaign which employes of the Ohio Bell Telephone company will conduct during October, will be discussed at a meeting of the men employes of the East Liverpool district in the Ceramic Cafeteri ahall, West Fifth street, tonight.

Lectures and illustrations by motion pictures regarding accident prevention will be special features.

110 ROTARIANS ATTEND LADIES' NIGHT PARTY

Steubenville Members Guests at Country Club Dinner.

EDITOR SPEAKS

Musical Selections and Dance are Program Features.

About 110 Rotarians and their wives, including a delegation of 35 from Steubenville, attended the "ladies' night" party given at the Country club last evening. The affair was a return party for the entertainment given local Rotarians at Steubenville a few months ago.

The Jefferson county party came to East Liverpool in one of the new Stream Line interurban cars, "Steubenville," arriving here about 6 o'clock. The car was routed over the Grandview tracks, running to the end of the line.

The speaker at the affair, which took the form of a dinner-dance, was Thurman "Dusty" Miller, editor and humorist of New Wilmington, whose subject was "Sportsmanship." The program was also featured by a musical program in which Mrs. Robert Weinhardt, contralto; Miss Mildred Weaver, soprano, and Miss Jessie Hall, accompanist, took part.

Attorney W. H. Vodrey, who, with R. G. Thomas and Lawrence W. Smith, formed the committee on arrangements, presided. Dr. Colin Kinsey led the chorus singing with Mrs. Danks Cochran as the accompanist.

Steubenville Chorus Number.

A chorus group of 10 Steubenville Rotarians rendered a musical selection of their own composition, after which Attorney Vodrey welcomed the visitors. John Peterson, president of the Steubenville club, responded. Attorney Blaine H. Cochran gave two vocal solos, the first being Joyce Killmer's poem, "Trees," and the encore number, "I'd Climb The Highest

(Continued on Page Eight)

ATTEND RIVER VICTIM'S FUNERAL

Miss Verna Irwin, Dresden avenue, and her mother, Mrs. George Schukert, Wellsville, have been called to Steubenville by the death of Mrs. May Stroup, who was drowned in the Ohio river Sunday when a speed boat in which she was a passenger capsized.

Child is Bus Victim.

CINCINNATI, O., Sept. 29.—Annette Kessel, 6, was injured probably fatally when struck by a city transit bus.

MERCY ANGEL AGAIN APPEALS FOR RELIEF IN TORNADO ZONE

Lisbon Also Seeks Funds for Storm Sufferers.

SURVEY DISTRICT

Property Damage in Rural Sections is $55,000.

The Red Cross today again appealed for financial contributions for the relief of the tornado-swept Stop 47 district, where one life was lost, four persons injured and thousands of dollars property damage caused on Sept. 23.

Approximately $160 has been received by Treasurer W. E. Dunlap, cashier of the First National bank, in local contributions.

In Lisbon, through Charles Costello, $140 has been collected. The Firestone National bank is the depository. Contributions from Salem and other northern towns are expected to increase this sum substantially.

Farm Bureau Survey.

Township farm bureaus and granges have been asked to contribute to the fund.

Property loss in the rural districts is estimated between $55,000 and $60,000 by the county farm bureau at Lisbon. A special committee, consisting of County Farm Agent Floyd Lower, Lisbon; Elva Thompson, Franklin township, and Clyde Freeman, Lisbon, made a thorough survey of Franklin, Wayne, Madison and St. Clair townships, itemizing the damage in each place.

The Columbiana county chapter of the American Red Cross is now engaged in a survey of the storm damage in an effort to determine the amount of relief work which is necessary. This survey is in charge of Lon Boring, of Lisbon, assisted by Sheriff George Wright.

According to the Farm Bureau report, the storm entered Columbiana

(Continued on Page Eight)

COLUMBUS DAY PROGRAM HERE

Knights of Columbus Plan Dinner-dance Oct. 12.

Carroll council, No. 509, Knights of Columbus, will observe Columbus day, Tuesday, Oct. 12, with a dinner-dance, it was announced today.

A turkey dinner will be served in Larkins' annex, Market street, at 6:30 o'clock, followed by a dance and card party in the lodge home in the Ingram building, Diamond. Reservations for the dinner will be limited to 125.

A musical program, with John J. Hughes, Dr. R. R. Bode and Mesdames Nell Cronin and R. R. Bode as soloists, will follow the dinner.

Sayre's augmented orchestra will play for the dance.

Wellsville Pastor Will be Speaker at Kiwanis Luncheon

Rev. Robert W. Ustick, pastor of the Wellsville United Presbyterian church and lieutenant-governor of the Sixth division in the Ohio Kiwanis organization, will be the speaker at the luncheon of the local club in Larkins' annex, Market street, tomorrow noon. His subject will be "Are We, as Kiwanians, Doing Our Duty to the Under-Privileged Child Movement?"

EXPECT RESCUE OF 43 TRAPPED MINERS FRIDAY

Four Hundred Men Fight Way Through Michigan Rock.

BORE NEAR GOAL

Workers Risk Lives in Attempt to Reach Entombed.

By HOWARD G. MAYER

IRONWOOD, Mich., Sept. 29.—"Possibly Friday."

This word predicting the time of rescue of the 43 men buried in the G. Pabst mine here was passed about today as 400 men fought their way through rock and ore in their dramatic race underground against death.

With all four rescue operations well under way those being conducted in the F. Aurora mine promised the most hope for rescue of the men who have been imprisoned on the eighth level of the G. Pabst mine since Friday noon.

Sweating shifts of husky miners poured out of the mouth of the mine every few hours. They reported that they had gone through what they believed was the most difficult cutting they would encounter. Since Monday afternoon they have drilled and blasted hard jasper rock for the most part, but by making a series of cross cuts yesterday a bore through softer ground has been started in the direction of the imprisoned men. This rescue crew, consisting of about 30 men, still was approximately 160 feet from their goal. They were working upward on a 45 degree incline.

Optimistic Reports.

Optimistic reports continued to come from the H. Pabst mine mouth where late yesterday a rescue crew had worked its way over to the wreck-

(Continued on Page Eight)

Heath Roadster Stolen; Wilkins' Garage is Looted

Norman Heath, Lincoln avenue, reported to the police department at 10:45 o'clock last night that his Ford roadster had been stolen from its parking place on East Fourth street, while he was attending the Ceramic theatre. The car carried license number 21-284.

O. F. Wilkins, 734 Oak street, told police today that some one had entered his garage during the night and made a getaway with a new tire, rim and tube, valued at $25.

YOUR ELECTRIC BILL
Please watch the Last Payment Date shown on your electric bill this month. Your bill should be paid on or before this date in order to avoid the payment of the Delayed Payment Charge.

DOZENS OF VILLAGES WIPED OUT; HUNDREDS OF PERSONS ARE DEAD

Principal Parts of Mexican City are Said to be Under Five Feet of Water, Which is Still Rising, as Result of Tropical Hurricane, Accompanied by Tidal Wave.

50 CENTERS OF POPULATION HIT; FOUR STEAMERS REPORTED SUNK

Weather Bureau Fears Second Disturbance, Possibly of Greater Intensity, May Now be Raging Between Vera Cruz, Jalapa and Cordoba —All Telegraph Wires are Down.

By JOHN PAGE.

MEXICO CITY, Sept. 29.—With all lines of communication paralyzed and only ominous silence from a hundred square miles of territory in Vera Cruz state laid waste by the tropical hurricane which swept over the region yesterday, the outside world today could only guess at the extent of the damage and the loss of life in the isolated region.

Fragmentary wireless reports received here from Vera Cruz city stated the hurricane was accompanied by a tidal wave. The principal parts of the city were reported under five feet of water, and that still rising.

Fifty smaller centers of population, including Corboda and Jalapa, were struck by the fury of the storm, and dozens of the smaller villages were virtually wiped off the map.

Four steamers in Vera Cruz harbor were reported sunk and their crews lost.

Fear Second Storm.

Althought government officials say it will be impossible to accurately estimate the extent of the storm damage and the loss of life, it is feared that hundreds have perished. Efforts by the American embassy to communicate with the American consulate in Vera Cruz and ascertain whether any American lives were lost have been unsuccessful. The telegraph officer reports all messages to the storm region remain undelivered because all lines are down. Repairmen are at work endeavoring to reestablish contact with the stricken area.

The weather bureau fears that a second hurricane, possibly of greater intensity than that of yesterday, may now be raging between the cities of Vera Cruz, Jalapa and Cordoba.

The storm is the periodical equinoctial disturbance, but of unusually severe nature, known as "Cordonazo San Francisco."

Railroad Tracks Inundated.

A special train left Mexico City last night carrying government officials, engineers of the department of communications, army officers and American and Mexican newspaper correspondents. The train had orders to run eastward as far as possible, and to make every effort to reach the port of Vera Cruz.

The last message coming through over the Western Union lines from Vewa Cruz yesterday said: "A cyclone passed over the city at 11:05 o'clock

(Continued On Page Eight.)

Post of Plumbing Inspector Will be Created Tonight

Position of plumbing inspector, with the duties imposed upon the city engineer, will be created at the monthly meeting of the board of health in the clinic rooms in the Meredith building at 7:30 o'clock tonight.

The city has been without a plumbing inspector for several years. No additional compensation will be provided for the work.

Plumbing inspection regulations will become effective October 1.

OHIO G. O. P. DRIVE OPENS

Cooper and Willis Speak at Newark Rally.

NEWARK, O., Sept. 29. — Republicans of Ohio were flocking to Newark today for the formal opening of the G. O. P. state campaign here this afternoon.

From Cleveland, Cincinnati and Columbus, special trains were to bring large numbers of party adherents and hundreds more were arriving by automobile from all parts of the state to take part in firing the opening gun of the Republican campaign in Ohio. Principal addresses were to come from Myers Y. Cooper, gubernatorial candidate; United States Senator Frank B. Willis, seeking re-election, and Mrs. Harriet T. Upton, state vice chairman of women's work.

Speaker Nicholas Longworth of the national house of representatives and Mrs. Longworth and Congressman E. A. B. Stephen were among those expected to attend.

The meeting was scheduled to get under way at 2 o'clock this afternoon with Fred W. Warner of Marion, chairman of the Republican state executive committee, as temporary chairman and Congressman William M. Morgan of Newark as permanent chairman.

Auto Kills Dayton Woman.

DAYTON, Sept. 29.—Mrs. Mary C. Blossom, 72, is dead today as the result of having been run down by an auto driven by Ernest Harliss, when she stepped from in front of a street car while on her way to a drug store.

The driver of the car was held blameless by police and released.

WIDOW OF CURT WELCH, WHO WON WORLD SERIES FOR ST. LOUIS IN 1886 BY STEALING HOME, PREDICTS CARDINALS WILL DEFEAT YANKEES

East Liverpool, talking baseball facts and figures along with the rest of the country on the eve of a great world's series between the New York Yankees and the St. Louis Cardinals, has its National league fans and its American loop sympathizers, but among them all, there is none, perhaps, who is pulling stronger for a St. Louis victory than the widow of Curt Welch, one of the greatest outfielders of all tome and perhaps the nerviest player the game has developed.

As the Mississippi valley rocks in the throes of a celebration that has been unequalled there since 1886, Mrs. Anna Welch recalls the memorable day her husband, an East Liverpool sandlot product, "took a chance" against the advice of coaches and stole home with the run that gave the St. Louis Browns and the Mound City a 4 to 3 victory over the Chicago Nationals and their only world's series championship.

"Will St. Louis win? Well, if Curt were there, I feel sure there wouldn't be any doubt about it. As it is I think the Cardinals have a wonderful chance to beat New York and I certainly hope they do."

Mrs. Welch has had as much, possibly more, baseball experience, than any other woman in the country as a result of her associations during the years her husband devoted to the national pastime. She is now kept busy with the management of an East Sixth street rooming house but still has time to follow casually the fortunes of the various big time clubs.

Her interest in the game is whetted all the more this year as a result of St. Louis' entry into the world's series after a lapse of 38 years, or since 1888 when Curt played his last game with the Browns.

Learned Game Here.

Welch learned the rudiments of the game in this city and took his first step toward undying baseball fame when he signed with the Toledo club in 1883.

He played there for two years and he, together with Tony Mulane and Sam Bartley, obtained his release and Welch joined the St. Louis Browns of the American association.

Right off the reel, and Curt's playing possibly was a great factor, the Browns stepped into the world's series in 1885, playing seven games with the Chicago Nationals.

The Browns won three, Chicago won three and the seventh was tied, no championship being declared.

The next year, however, the Browns battered down all opposition to another American association pennant and again met the Chicago Nationals in the championship series in which Welch enacted the leading role.

The series approached a climax when the Browns had stowed away three conquests and the Chicago Nationals had won two. The Browns needed another one to end it, and the way Welch won that game for the Browns made baseball history.

The game went into the final frame and the score was 3 to 3. The wily Clarkson, shooting over the horsehide from the mound for Chicago that day, had retired two St. Louis batters when Welch grabbed a bat and strode to the plate.

For pure, unadulterated nerve, Curt possessed no equal. He had developed an uncanny knack of getting to first base in the pinches, and at other times as well, it seems, by dent of getting hit with the ball, or hitting the spheroid. To Welch results were everything, regardless of method. He kept opposition hurlers in a frenzy as a result of his ability to pull his elbow up in front of the ball, and, in consequence, operated as lead-off batter.

He was "Hit" by Clarkson.

Welch wanted to get to first base that day and so he was "hit" by Clarkson. A few minutes later he stole second on Clarkson and advanced to third on a scratch single by one of his team mates.

Arlie Latham, third baseman, was next to bat. Coachers at third warned Curt to "play it safe," the Browns' board of strategy apparently banking on Latham for a clean hit.

Welch never waited for that hit. Starting with the first move of Clarkson's arm, Curt was half way down the base line toward the plate as the White Stockings' pitcher let the ball fly and he "hit the dirt" for the winning run as Clarkson's heave went wide.

According to Mrs. Welch, who saw the game, scenes in St. Louis following the conquest, were indescribable, probably something on the order of the triumphant celebration that was staged there when the Cards breezed to the wire ahead of the Reds a few days ago, only on a larger scale.

The entire St. Louis club was placed "on exhibition," literally not figuratively, that night in Exposition hall, at St. Louis, and the only way they could get Curt there was with a policeman and the "wagon."

Welch was of a different nature and naturally avoided, in any way possible, accepting the adulations of admiring throngs with which he was constantly beset as a result of his baseball prowess. He was not a "grand stand" player in any sense of the word, and he certainly did object to taking part in the exhibition that night in Exposition hall.

Showered With Money.

As a means of getting away, Welch, together with Mike Kelly, of the Chicago club, went over the river that night to see a prize fight in East St. Louis. There would be no celebration as far as he was concerned.

But Curt's plans were foiled. Club officials hired a couple of policemen and sent after Welch. Protesting Curt returned to Exposition hall and lined up with the rest of the club.

"The amount of money that Curt received that night," declares Mrs.

(Continued on Page Eight)

FALL DISPLAY DAYS THURSDAY. FRIDAY. SATURDAY, FARES REFUNDED DAILY

Weather

SNOW STORMY COLD WARMER FAIR

Ohio and West Virginia — Cloudy tonight and Thursday; probably showers Thursday.

EAST LIVERPOOL REVIEW-TRIBUNE

HORNSBY'S TRAGEDY
Manager of St. Louis Cardinals sits at telephone in New York and receives messages from bedside of mother who is dying at Austin, Tex. Her critical condition may prevent his playing in world's series which begins Saturday. See page 1.

VOL. XLVI. NO. 276. 16 PAGES EAST LIVERPOOL, OHIO, WEDNESDAY, SEPTEMBER 29, 1926. FOUNDED 1876. 2c A COPY.

VERA CRUZ STORM-STRICKEN

ROGER HORNSBY'S MOTHER IS DYING

Today

The Camera Obscura.
What Black Army?
The Dead Can't Speak.
The People Can, But Don't.

By ARTHUR BRISBANE

(The opinions expressed in this column are strictly those of Mr. Brisbane and not necessarily in consonance with the policies of The Review-Tribune.)

Copyright, 1926, by the Star Co.

YOU remember the old camera obscura in which children saw reflected on a central table everything happening within a radius of a quarter of a mile.

The improved camera obscura is the front and inside pages of a modern newspaper. Looking into the mirror today you see:

Several killed, many wounded, accidentally, on the railroad at Bethlehem, Pa.

More killed, purposely, as Moros and Filipinos fight in the Philippines. The Moros are Mohammedans. Filipinos are Christians. Your sympathy should be with the Moros, for Christians are told to turn the other cheek. Mohammed gave no such order.

GEN. PANGALOS is tried on charges of unlawfully hanging Greek generals. His turn to hang may come.

Serious conditions in Turkey. The holding up of news dispatches indicates revolutionary trouble in that energetic hanging country.

AT Ironwood, Mich., 43 miners are buried 400 feet under the ground. A pipe is sunk through which the men will be fed with condensed tablets while waiting to be dug out, if they are dug out. What is happening in Turkey seems not important to them.

TETRAZZINI, in Florence, 52 years old, will marry on Friday a young Roman, 32 years old. Then she will come to give us a few concerts and high notes. She will be welcome. It should be a happy marriage. Real talent chops off 20 years easily.

THE gloomy Dean Inge of St. Paul's, gloomier than usual, foretells the downfall of Britain's power. "The

(Continued on Page Eight)

How Old Is Baby Peggy?

Or Jackie Coogan? Or Bebe Daniels? Or Charlie Chaplin?

Ages of many movie stars are told for the first time in "Who's Who in the Movies," the new handbook of the picture industry and its people.

About other stars, other facts are listed. There is a history of the movies, an account of how plays are filmed, and other valuable data besides the directory of stars.

"Who's Who in the Movies" can be had only through the Washington Information Bureau of this newspaper, at a nominal cost. A forty page, illustrated booklet.

Use the coupon.

Frederic J. Haskin, Director,
The East Liverpool Review-Tribune Information Bureau,
Washington, D. C.

I enclose herewith SIX CENTS in stamps or coin for a copy of WHO'S WHO IN THE MOVIES.

NAME .....

STREET .....

CITY .....

STATE .....

CARDS' PILOT FACES TRAGEDY ON SERIES EVE IN NEW YORK

Austin, Texas, Reports End May Come Before Night.

HE MAY NOT PLAY

St. Louis Star Receives Messages From Bedside.

AUSTIN, Tex., Sept. 29.—Mrs. M. D. Hornsby, mother of Rogers Hornsby, manager of the St. Louis Cardinals, was in a critical condition at the home of her sister, Mrs. Knox Johnson, here today.

Mrs. Hornsby, who has been an invalid for several years, suffered a relapse Sunday and since then her condition has changed very little, according to attending physicians.

NEW YORK, Sept. 29. — Roger Hornsby, manager of the St. Louis Cardinals, here to engage the New York Yankees in the world series, today sat at the telephone receiving messages from the bedside of his mother, Mrs. M. D. Hornsby, critically ill at Austin, Tex. Hornsby spent a sleepless night and this morning in a conversation with his aunt in Austin, learned that his mother was not expected to live until nightfall. He was unable to say if he would play in the series, he told International News Service.

Early today Hornsby called his aunt at the bedside of Mrs. Hornsby, on the long distance telephone and his heart was heavy as he quit the line.

"She isn't expected to live through the day," he said a few minutes later. "She's sinking fast, but I have hopes that she may rally."

Then came the moment of tragedy for Hornsby, placed in a dilemma that would tax the courage of strong men anywhere, as he attempted to reach a decision on the possibility of playing in the forthcoming series.

"It was her greatest ambition in life," he said slowly, "to have me play in the world series. She used to pray that we would win and she gave be the encouragement to which I owe

(Continued on Page Eight.)

Police are Asked To Search Here for Freeman B. Taylor

Police today were asked to search for Freeman B. Taylor, 26, potter, formerly of Akron, who has been missing for a year or more.

The request was made by Mrs. W. V. Taylor, his mother, who resides at 1912 West A street, Tampa, Florida, in a letter to Chief McDermott. Mrs. Taylor believes that her son is working in an Ohio pottery.

A brother of Taylor died recently, and the young man is wanted at home, she said. His father is ill at 93 Fulton street, Akron, but hopes to leave for Florida not later than October 20, Mrs. Taylor said in her letter.

Telephone Company Plans "No Accident" Drive in October

Plans for a "no accident" campaign which employes of the Ohio Bell Telephone company will conduct during October, will be discussed at a meeting of the men employes of the East Liverpool district in the Ceramic Cafeteri ahall, West Fifth street, tonight.

Lectures and illustrations by motion pictures regarding accident prevention will be special features.

110 ROTARIANS ATTEND LADIES' NIGHT PARTY

Steubenville Members Guests at Country Club Dinner.

EDITOR SPEAKS

Musical Selections and Dance are Program Features.

About 110 Rotarians and their wives, including a delegation of 35 from Steubenville, attended the "ladies' night" party given at the Country club last evening. The affair was a return party for the entertainment given local Rotarians at Steubenville a few months ago.

The Jefferson county party came to East Liverpool in one of the new Stream Line interurban cars, "Steubenville," arriving here about 6 o'clock. The car was routed over the Grandview tracks, running to the end of the line.

The speaker at the affair, which took the form of a dinner-dance, was Thurman "Dusty" Miller, editor and humorist of New Wilmington, whose subject was "Sportsmanship." The program was also featured by a musical program in which Mrs. Robert Weinhardt, contralto; Miss Mildred Weaver, soprano, and Miss Jessie Hall, accompanist, took part.

Attorney W. H. Vodrey, who, with R. G. Thomas and Lawrence W. Smith, formed the committee on arrangements, presided. Dr. Colin Kinsey led the chorus singing with Mrs. Danks Cochran as the accompanist.

Steubenville Chorus Number.

A chorus group of 10 Steubenville Rotarians rendered a musical selection of their own composition, after which Attorney Vodrey welcomed the visitors. John Peterson, president of the Steubenville club, responded. Attorney Blaine H. Cochran gave two vocal solos, the first being Joyce Killmer's poem, "Trees," and the encore number, "I'd Climb The Highest

(Continued on Page Eight)

ATTEND RIVER VICTIM'S FUNERAL

Miss Verna Irwin, Dresden avenue, and her mother, Mrs. George Schukert, Wellsville, have been called to Steubenville by the death of Mrs. May Stroup, who was drowned in the Ohio river Sunday when a speed boat in which she was a passenger capsized.

Child is Bus Victim.

CINCINNATI, O., Sept. 29.—Annette Kessel, 6, was injured probably fatally when struck by a city transit bus.

MERCY ANGEL AGAIN APPEALS FOR RELIEF IN TORNADO ZONE

Lisbon Also Seeks Funds for Storm Sufferers.

SURVEY DISTRICT

Property Damage in Rural Sections is $55,000.

The Red Cross today again appealed for financial contributions for the relief of the tornado-swept Stop 47 district, where one life was lost, four persons injured and thousands of dollars property damage caused on Sept. 23.

Approximately $160 has been received by Treasurer W. E. Dunlap, cashier of the First National bank, in local contributions.

In Lisbon, through Charles Costello, $140 has been collected. The Firestone National bank is the depository. Contributions from Salem and other northern towns are expected to increase this sum substantially.

Farm Bureau Survey.

Township farm bureaus and granges have been asked to contribute to the fund.

Property loss in the rural districts is estimated between $55,000 and $60,000 by the county farm bureau at Lisbon. A special committee, consisting of County Farm Agent Floyd Lower, Lisbon; Elva Thompson, Franklin township, and Clyde Freeman, Lisbon, made a thorough survey of Franklin, Wayne, Madison and St. Clair townships, itemizing the damage in each place.

The Columbiana county chapter of the American Red Cross is now engaged in a survey of the storm damage in an effort to determine the amount of relief work which is necessary. This survey is in charge of Lon Boring, of Lisbon, assisted by Sheriff George Wright.

According to the Farm Bureau report, the storm entered Columbiana

(Continued on Page Eight)

COLUMBUS DAY PROGRAM HERE

Knights of Columbus Plan Dinner-dance Oct. 12.

Carroll council, No. 509, Knights of Columbus, will observe Columbus day, Tuesday, Oct. 12, with a dinner-dance, it was announced today.

A turkey dinner will be served in Larkins' annex, Market street, at 6:30 o'clock, followed by a dance and card party in the lodge home in the Ingram building, Diamond. Reservations for the dinner will be limited to 125.

A musical program, with John J. Hughes, Dr. R. R. Bode and Mesdames Nell Cronin and R. R. Bode as soloists, will follow the dinner.

Sayre's augmented orchestra will play for the dance.

Wellsville Pastor Will be Speaker at Kiwanis Luncheon

Rev. Robert W. Ustick, pastor of the Wellsville United Presbyterian church and lieutenant-governor of the Sixth division in the Ohio Kiwanis organization, will be the speaker at the luncheon of the local club in Larkins' annex, Market street, tomorrow noon. His subject will be "Are We, as Kiwanians, Doing Our Duty to the Under-Privileged Child Movement?"

EXPECT RESCUE OF 43 TRAPPED MINERS FRIDAY

Four Hundred Men Fight Way Through Michigan Rock.

BORE NEAR GOAL

Workers Risk Lives in Attempt to Reach Entombed.

By HOWARD G. MAYER

IRONWOOD, Mich., Sept. 29.—"Possibly Friday."

This word predicting the time of rescue of the 43 men buried in the G. Pabst mine here was passed about today as 400 men fought their way through rock and ore in their dramatic race underground against death.

With all four rescue operations well under way those being conducted in the F. Aurora mine promised the most hope for rescue of the men who have been imprisoned on the eighth level of the G. Pabst mine since Friday noon.

Sweating shifts of husky miners poured out of the mouth of the mine every few hours. They reported that they had gone through what they believed was the most difficult cutting they would encounter. Since Monday afternoon they have drilled and blasted hard jasper rock for the most part, but by making a series of cross cuts yesterday a bore through softer ground has been started in the direction of the imprisoned men. This rescue crew, consisting of about 30 men, still was approximately 160 feet from their goal. They were working upward on a 45 degree incline.

Optimistic Reports.

Optimistic reports continued to come from the H. Pabst mine mouth where late yesterday a rescue crew had worked its way over to the wreck-

(Continued on Page Eight)

Heath Roadster Stolen; Wilkins' Garage is Looted

Norman Heath, Lincoln avenue, reported to the police department at 10:45 o'clock last night that his Ford roadster had been stolen from its parking place on East Fourth street, while he was attending the Ceramic theatre. The car carried license number 21-284.

O. F. Wilkins, 734 Oak street, told police today that some one had entered his garage during the night and made a getaway with a new tire, rim and tube, valued at $25.

YOUR ELECTRIC BILL

Please watch the Last Payment Date shown on your electric bill this month. Your bill should be paid on or before this date in order to avoid the payment of the Delayed Payment Charge.

DOZENS OF VILLAGES WIPED OUT; HUNDREDS OF PERSONS ARE DEAD

Principal Parts of Mexican City are Said to be Under Five Feet of Water, Which is Still Rising, as Result of Tropical Hurricane, Accompanied by Tidal Wave.

50 CENTERS OF POPULATION HIT; FOUR STEAMERS REPORTED SUNK

Weather Bureau Fears Second Disturbance, Possibly of Greater Intensity, May Now be Raging Between Vera Cruz, Jalapa and Cordoba —All Telegraph Wires are Down.

By JOHN PAGE.

MEXICO CITY, Sept. 29.—With all lines of communication paralyzed and only ominous silence from a hundred square miles of territory in Vera Cruz state laid waste by the tropical hurricane which swept over the region yesterday, the outside world today could only guess at the extent of the damage and the loss of life in the isolated region.

Fragmentary wireless reports received here from Vera Cruz city stated the hurricane was accompanied by a tidal wave. The principal parts of the city were reported under five feet of water, and that still rising.

Fifty smaller centers of population, including Corboda and Jalapa, were struck by the fury of the storm, and dozens of the smaller villages were virtually wiped off the map.

Four steamers in Vera Cruz harbor were reported sunk and their crews lost.

Fear Second Storm.

Althought government officials say it will be impossible to accurately estimate the extent of the storm damage and the loss of life, it is feared that hundreds have perished. Efforts by the American embassy to communicate with the American consulate in Vera Cruz and ascertain whether any American lives were lost have been unsuccessful. The telegraph officer reports all messages to the storm region remain undelivered because all lines are down. Repairmen are at work endeavoring to reestablish contact with the stricken area.

The weather bureau fears that a second hurricane, possibly of greater intensity than that of yesterday, may now be raging between the cities of Vera Cruz, Jalapa and Cordoba.

The storm is the periodical equinoctial disturbance, but of unusually severe nature, known as "Cordonazo San Francisco."

Railroad Tracks Inundated.

A special train left Mexico City last night carrying government officials, engineers of the department of communications, army officers and American and Mexican newspaper correspondents. The train had orders to run eastward as far as possible, and to make every effort to reach the port of Vera Cruz.

The last message coming through over the Western Union lines from Vewa Cruz yesterday said: "A cyclone passed over the city at 11:05 o'clock

(Continued On Page Eight.)

Post of Plumbing Inspector Will be Created Tonight

Position of plumbing inspector, with the duties imposed upon the city engineer, will be created at the monthly meeting of the board of health in the clinic rooms in the Meredith building at 7:30 o'clock tonight.

The city has been without a plumbing inspector for several years. No additional compensation will be provided for the work.

Plumbing inspection regulations will become effective October 1.

OHIO G. O. P. DRIVE OPENS

Cooper and Willis Speak at Newark Rally.

NEWARK, O., Sept. 29. — Republicans of Ohio were flocking to Newark today for the formal opening of the G. O. P. state campaign here this afternoon.

From Cleveland, Cincinnati and Columbus, special trains were to bring large numbers of party adherents and hundreds more were arriving by automobile from all parts of the state to take part in firing the opening gun of the Republican campaign in Ohio. Principal addresses were to come from Myers Y. Cooper, gubernatorial candidate; United States Senator Frank B. Willis, seeking re-election, and Mrs. Harriet T. Upton, state vice chairman of women's work.

Speaker Nicholas Longworth of the national house of representatives and Mrs. Longworth and Congressman E. A. B. Stephen were among those expected to attend.

The meeting was scheduled to get under way at 2 o'clock this afternoon with Fred W. Warner of Marion, chairman of the Republican state executive committee, as temporary chairman and Congressman William M. Morgan of Newark as permanent chairman.

Auto Kills Dayton Woman.

DAYTON, Sept. 29.—Mrs. Mary C. Blossom, 72, is dead today as the result of having been run down by an auto driven by Ernest Harliss, when she stepped from in front of a street car while on her way to a drug store.

The driver of the car was held blameless by police and released.

WIDOW OF CURT WELCH, WHO WON WORLD SERIES FOR ST. LOUIS IN 1886 BY STEALING HOME, PREDICTS CARDINALS WILL DEFEAT YANKEES

East Liverpool, talking baseball facts and figures along with the rest of the country on the eve of a great world's series between the New York Yankees and the St. Louis Cardinals, has its National league fans and its American loop sympathizers, but among them all, there is none, perhaps, who is pulling stronger for a St. Louis victory than the widow of Curt Welch, one of the greatest outfielders of all tome and perhaps the nerviest player the game has developed.

As the Mississippi valley rocks in the throes of a celebration that has been unequalled there since 1886, Mrs. Anna Welch recalls the memorable day her husband, an East Liverpool sandlot product, "took a chance" against the advice of coaches and stole home with the run that gave the St. Louis Browns and the Mound City a 4 to 3 victory over the Chicago Nationals and their only world's series championship.

"Will St. Louis win? Well, if Curt were there, I feel sure there wouldn't be any doubt about it. As it is I think the Cardinals have a wonderful chance to beat New York and I certainly hope they do."

Mrs. Welch has had as much, possibly more, baseball experience, than any other woman in the country as a result of her associations during the years her husband devoted to the national pastime. She is now kept busy with the management of an East Sixth street rooming house but still has time to follow casually the fortunes of the various big time clubs.

Her interest in the game is whetted all the more this year as a result of St. Louis' entry into the world's series after a lapse of 38 years, or since 1888 when Curt played his last game with the Browns.

Learned Game Here.

Welch learned the rudiments of the game in this city and took his first step toward undying baseball fame when he signed with the Toledo club in 1883.

He played there for two years and he, together with Tony Mulane and Sam Bartley, obtained his release and Welch joined the St. Louis Browns of the American association.

Right off the reel, and Curt's playing possibly was a great factor, the Browns stepped into the world's series in 1885, playing seven games with the Chicago Nationals.

The Browns won three, Chicago won three and the seventh was tied, no championship being declared.

The next year, however, the Browns battered down all opposition to another American association pennant and again met the Chicago Nationals in the championship series in which Welch enacted the leading role.

The series approached a climax when the Browns had stowed away three conquests and the Chicago Nationals had won two. The Browns needed another one to end it, and the way Welch won that game for the Browns made baseball history.

The game went into the final frame and the score was 3 to 3. The wily Clarkson, shooting over the horsehide from the mound for Chicago that day, had retired two St. Louis batters when Welch grabbed a bat and strode to the plate.

For pure, unadulterated nerve, Curt possessed no equal. He had developed an uncanny knack of getting to first base in the pinches, and at other times as well, it seems, by dent of getting hit with the ball, or hitting the spheroid. To Welch results were everything, regardless of method. He kept opposition hurlers in a frenzy as a result of his ability to pull his elbow up in front of the ball, and, in consequence, operated as lead-off batter.

He was "Hit" by Clarkson.

Welch wanted to get to first base that day and so he was "hit" by Clarkson. A few minutes later he stole second on Clarkson and advanced to third on a scratch single by one of his team mates.

Arlie Latham, third baseman, was next to bat. Coachers at third warned Curt to "play it safe," the Browns' board of strategy apparently banking on Latham for a clean hit.

Welch never waited for that hit. Starting with the first move of Clarkson's arm, Curt was half way down the base line toward the plate as the White Stockings' pitcher let the ball fly and he "hit the dirt" for the winning run as Clarkson's heave went wide.

According to Mrs. Welch, who saw the game, scenes in St. Louis following the conquest, were indescribable, probably something on the order of the triumphant celebration that was staged there when the Cards breezed to the wire ahead of the Reds a few days ago, only on a larger scale.

The entire St. Louis club was placed "on exhibition," literally not figuratively, that night in Exposition hall, at St. Louis, and the only way they could get Curt there was with a policeman and the "wagon."

Welch was of a different nature and naturally avoided, in any way possible, accepting the adulations of admiring throngs with which he was constantly beset as a result of his baseball prowess. He was not a "grand stand' player in any sense of the word, and he certainly did object to taking part in the exhibition that night in Exposition hall.

Showered With Money.

As a means of getting away, Welch, together with Mike Kelly, of the Chicago club, went over the river that night to see a prize fight in East St. Louis. There would be no celebration as far as he was concerned.

But Curt's plans were foiled. Club officials hired a couple of policemen and sent after Welch. Protesting Curt returned to Exposition hall and lined up with the rest of the club.

"The amount of money that Curt received that night," declares Mrs.

(Continued on Page Eight)

FALL DISPLAY DAYS THURSDAY. FRIDAY. SATURDAY, FARES REFUNDED DAILY

Weather

Ohio and West Virginia — Cloudy tonight and Thursday; probably showers Thursday.

EAST LIVERPOOL REVIEW-TRIBUNE

HORNSBY'S TRAGEDY
Manager of St. Louis Cardinals sits at telephone in New York and receives messages from bedside of mother who is dying at Austin, Tex. Her critical condition may prevent his playing in world's series which begins Saturday. See page 1.

VOL. XLVI. NO. 276. 16 PAGES EAST LIVERPOOL, OHIO, WEDNESDAY, SEPTEMBER 29, 1926. FOUNDED 1876 2c A COPY.

VERA CRUZ STORM-STRICKEN

ROGER HORNSBY'S MOTHER IS DYING

Today

The Camera Obscura.
What Black Army?
The Dead Can't Speak.
The People Can, But Don't.

By ARTHUR BRISBANE

(The opinions expressed in this column are strictly those of Mr. Brisbane and not necessarily in consonance with the policies of The Review-Tribune.)

Copyright, 1926, by the Star Co.

YOU remember the old camera obscura in which children saw reflected on a central table everything happening within a radius of a quarter of a mile.

The improved camera obscura is the front and inside pages of a modern newspaper. Looking into the mirror today you see:

Several killed, many wounded, accidentally, on the railroad at Bethlehem, Pa.

More killed, purposely, as Moros and Filipinos fight in the Philippines. The Moros are Mohammedans, Filipinos are Christians. Your sympathy should be with the Moros, for Christians are told to turn the other cheek. Mohammed gave no such order.

GEN. PANGALOS is tried on charges of unlawfully hanging Greek generals. His turn to hang may come.

Serious conditions in Turkey. The holding up of news dispatches indicates revolutionary trouble in that energetic hanging country.

AT Ironwood, Mich., 43 miners are buried 400 feet under the ground. A pipe is sunk through which the men will be fed with condensed tablets while waiting to be dug out, if they are dug out. What is happening in Turkey seems not important to them.

TETRAZZINI, in Florence, 52 years old, will marry on Friday a young Roman, 32 years old. Then she will come to give us a few concerts and high notes. She will be welcome. It should be a happy marriage. Real talent chops off 20 years easily.

THE gloomy Dean Inge of St. Paul's, gloomier than usual, foretells the downfall of Britain's power. "The

(Continued on Page Eight)

How Old Is Baby Peggy?

Or Jackie Coogan? Or Bebe Daniels? Or Charlie Chaplin?

Ages of many movie stars are told for the first time in "Who's Who in the Movies," the new handbook of the picture industry and its people.

About other stars, other facts are listed. There is a history of the movies, an account of how plays are filmed, and other valuable data besides the directory of stars.

"Who's Who in the Movies" can be had only through the Washington Information Bureau of this newspaper, at a nominal cost. A forty page, illustrated booklet.

Use the coupon.

Frederic J. Haskin, Director, The East Liverpool Review-Tribune Information Bureau, Washington, D. C.

I enclose herewith SIX CENTS in stamps or coin for a copy of WHO'S WHO IN THE MOVIES.

NAME .....

STREET .....

CITY .....

STATE .....

CARDS' PILOT FACES TRAGEDY ON SERIES EVE IN NEW YORK

Austin, Texas, Reports End May Come Before Night.

HE MAY NOT PLAY

St. Louis Star Receives Messages From Bedside.

AUSTIN, Tex., Sept. 29.—Mrs. M. D. Hornsby, mother of Rogers Hornsby, manager of the St. Louis Cardinals, was in a critical condition at the home of her sister, Mrs. Knox Johnson, here today.

Mrs. Hornsby, who has been an invalid for several years, suffered a relapse Sunday and since then her condition has changed very little, according to attending physicians.

NEW YORK, Sept. 29. — Roger Hornsby, manager of the St. Louis Cardinals, here to engage the New York Yankees in the world series, today sat at the telephone receiving messages from the bedside of his mother, Mrs. M. D. Hornsby, critically ill at Austin, Tex. Hornsby spent a sleepless night and this morning in a conversation with his aunt in Austin, learned that his mother was not expected to live until nightfall. He was unable to say if he would play in the series, he told International News Service.

Early today Hornsby called his aunt at the bedside of Mrs. Hornsby, on the long distance telephone and his heart was heavy as he quit the line.

"She isn't expected to live through the day," he said a few minutes later. "She's sinking fast, but I have hopes that she may rally."

Then came the moment of tragedy for Hornsby, placed in a dilemma that would tax the courage of strong men anywhere, as he attempted to reach a decision on the possibility of playing in the forthcoming series.

"It was her greatest ambition in life," he said slowly, "to have me play in the world series. She used to pray that we would win and she gave be the encouragement to which I owe

(Continued on Page Eight.)

Police are Asked To Search Here for Freeman B. Taylor

Police today were asked to search for Freeman B. Taylor, 26, potter, formerly of Akron, who has been missing for a year or more.

The request was made by Mrs. W. V. Taylor, his mother, who resides at 1912 West A street, Tampa, Florida, in a letter to Chief McDermott. Mrs. Taylor believes that her son is working in an Ohio pottery.

A brother of Taylor died recently, and the young man is wanted at home, she said. His father is ill at 93 Fulton street, Akron, but hopes to leave for Florida not later than October 20, Mrs. Taylor said in her letter.

Telephone Company Plans "No Accident" Drive in October

Plans for a "no accident" campaign which employes of the Ohio Bell Telephone company will conduct during October, will be discussed at a meeting of the men employes of the East Liverpool district in the Ceramic Cafeteri ahall, West Fifth street, tonight.

Lectures and illustrations by motion pictures regarding accident prevention will be special features.

110 ROTARIANS ATTEND LADIES' NIGHT PARTY

Steubenville Members Guests at Country Club Dinner.

EDITOR SPEAKS

Musical Selections and Dance are Program Features.

About 110 Rotarians and their wives, including a delegation of 35 from Steubenville, attended the "ladies' night" party given at the Country club last evening. The affair was a return party for the entertainment given local Rotarians at Steubenville a few months ago.

The Jefferson county party came to East Liverpool in one of the new Stream Line interurban cars, "Steubenville," arriving here about 6 o'clock. The car was routed over the Grandview tracks, running to the end of the line.

The speaker at the affair, which took the form of a dinner-dance, was Thurman "Dusty" Miller, editor and humorist of New Wilmington, whose subject was "Sportsmanship." The program was also featured by a musical program in which Mrs. Robert Weinhardt, contralto; Miss Mildred Weaver, soprano, and Miss Jessie Hall, accompanist, took part.

Attorney W. H. Vodrey, who, with R. G. Thomas and Lawrence W. Smith, formed the committee on arrangements, presided. Dr. Colin Kinsey led the chorus singing with Mrs. Danks Cochran as the accompanist.

Steubenville Chorus Number.

A chorus group of 10 Steubenville Rotarians rendered a musical selection of their own composition, after which Attorney Vodrey welcomed the visitors. John Peterson, president of the Steubenville club, responded. Attorney Blaine H. Cochran gave two vocal solos, the first being Joyce Killmer's poem, "Trees," and the encore number, "I'd Climb The Highest

(Continued on Page Eight)

ATTEND RIVER VICTIM'S FUNERAL

Miss Verna Irwin, Dresden avenue, and her mother, Mrs. George Schukert, Wellsville, have been called to Steubenville by the death of Mrs. May Stroup, who was drowned in the Ohio river Sunday when a speed boat in which she was a passenger capsized.

Child is Bus Victim.

CINCINNATI, O., Sept. 29.—Annette Kessel, 6, was injured probably fatally when struck by a city transit bus.

MERCY ANGEL AGAIN APPEALS FOR RELIEF IN TORNADO ZONE

Lisbon Also Seeks Funds for Storm Sufferers.

SURVEY DISTRICT

Property Damage in Rural Sections is $55,000.

The Red Cross today again appealed for financial contributions for the relief of the tornado-swept Stop 47 district, where one life was lost, four persons injured and thousands of dollars property damage caused on Sept. 23.

Approximately $160 has been received by Treasurer W. E. Dunlap, cashier of the First National bank, in local contributions.

In Lisbon, through Charles Costello, $140 has been collected. The Firestone National bank is the depository. Contributions from Salem and other northern towns are expected to increase this sum substantially.

Farm Bureau Survey.

Township farm bureaus and granges have been asked to contribute to the fund.

Property loss in the rural districts is estimated between $55,000 and $60,000 by the county farm bureau at Lisbon. A special committee, consisting of County Farm Agent Floyd Lower, Lisbon; Elva Thompson, Franklin township, and Clyde Freeman, Lisbon, made a thorough survey of Franklin, Wayne, Madison and St. Clair townships, itemizing the damage in each place.

The Columbiana county chapter of the American Red Cross is now engaged in a survey of the storm damage in an effort to determine the amount of relief work which is necessary. This survey is in charge of Lon Boring, of Lisbon, assisted by Sheriff George Wright.

According to the Farm Bureau report, the storm entered Columbiana

(Continued on Page Eight)

COLUMBUS DAY PROGRAM HERE

Knights of Columbus Plan Dinner-dance Oct. 12.

Carroll council, No. 509, Knights of Columbus, will observe Columbus day, Tuesday, Oct. 12, with a dinner-dance, it was announced today.

A turkey dinner will be served in Larkins' annex, Market street, at 6:30 o'clock, followed by a dance and card party in the lodge home in the Ingram building, Diamond. Reservations for the dinner will be limited to 125.

A musical program, with John J. Hughes, Dr. R. R. Bode and Mesdames Nell Cronin and R. R. Bode as soloists, will follow the dinner.

Sayre's augmented orchestra will play for the dance.

Wellsville Pastor Will be Speaker at Kiwanis Luncheon

Rev. Robert W. Ustick, pastor of the Wellsville United Presbyterian church and lieutenant-governor of the Sixth division in the Ohio Kiwanis organization, will be the speaker at the luncheon of the local club in Larkins' annex, Market street, tomorrow noon. His subject will be "Are We, as Kiwanians, Doing Our Duty to the Under-Privileged Child Movement?"

EXPECT RESCUE OF 43 TRAPPED MINERS FRIDAY

Four Hundred Men Fight Way Through Michigan Rock.

BORE NEAR GOAL

Workers Risk Lives in Attempt to Reach Entombed.

By HOWARD G. MAYER

IRONWOOD, Mich., Sept. 29.—"Possibly Friday."

This word predicting the time of rescue of the 43 men buried in the G. Pabst mine here was passed about today as 400 men fought their way through rock and ore in their dramatic race underground against death.

With all four rescue operations well under way those being conducted in the F. Aurora mine promised the most hope for rescue of the men who have been imprisoned on the eighth level of the G. Pabst mine since Friday noon.

Sweating shifts of husky miners poured out of the mouth of the mine every few hours. They reported that they had gone through what they believed was the most difficult cutting they would encounter. Since Monday afternoon they have drilled and blasted hard jasper rock for the most part, but by making a series of cross cuts yesterday a bore through softer ground has been started in the direction of the imprisoned men. This rescue crew, consisting of about 30 men, still was approximately 160 feet from their goal. They were working upward on a 45 degree incline.

Optimistic Reports.

Optimistic reports continued to come from the H. Pabst mine mouth where late yesterday a rescue crew had worked its way over to the wreck-

(Continued on Page Eight)

Heath Roadster Stolen; Wilkins' Garage is Looted

Norman Heath, Lincoln avenue, reported to the police department at 10:45 o'clock last night that his Ford roadster had been stolen from its parking place on East Fourth street, while he was attending the Ceramic theatre. The car carried license number 21-284.

O. F. Wilkins, 734 Oak street, told police today that some one had entered his garage during the night and made a getaway with a new tire, rim and tube, valued at $25.

YOUR ELECTRIC BILL

Please watch the Last Payment Date shown on your electric bill this month. Your bill should be paid on or before this date in order to avoid the payment of the Delayed Payment Charge.

DOZENS OF VILLAGES WIPED OUT; HUNDREDS OF PERSONS ARE DEAD

Principal Parts of Mexican City are Said to be Under Five Feet of Water, Which is Still Rising, as Result of Tropical Hurricane, Accompanied by Tidal Wave.

50 CENTERS OF POPULATION HIT; FOUR STEAMERS REPORTED SUNK

Weather Bureau Fears Second Disturbance, Possibly of Greater Intensity, May Now be Raging Between Vera Cruz, Jalapa and Cordoba —All Telegraph Wires are Down.

By JOHN PAGE.

MEXICO CITY, Sept. 29.—With all lines of communication paralyzed and only ominous silence from a hundred square miles of territory in Vera Cruz state laid waste by the tropical hurricane which swept over the region yesterday, the outside world today could only guess at the extent of the damage and the loss of life in the isolated region.

Fragmentary wireless reports received here from Vera Cruz city stated the hurricane was accompanied by a tidal wave. The principal parts of the city were reported under five feet of water, and that still rising.

Fifty smaller centers of population, including Corboda and Jalapa, were struck by the fury of the storm, and dozens of the smaller villages were virtually wiped off the map.

Four steamers in Vera Cruz harbor were reported sunk and their crews lost.

Fear Second Storm.

Althought government officials say it will be impossible to accurately estimate the extent of the storm damage and the loss of life, it is feared that hundreds have perished. Efforts by the American embassy to communicate with the American consulate in Vera Cruz and ascertain whether any American lives were lost have been unsuccessful. The telegraph officer reports all messages to the storm region remain undelivered because all lines are down. Repairmen are at work endeavoring to reestablish contact with the stricken area.

The weather bureau fears that a second hurricane, possibly of greater intensity than that of yesterday, may now be raging between the cities of Vera Cruz, Jalapa and Cordoba.

The storm is the periodical equinoctial disturbance, but of unusually severe nature, known as "Cordonazo San Francisco."

Railroad Tracks Inundated.

A special train left Mexico City last night carrying government officials, engineers of the department of communications, army officers and American and Mexican newspaper correspondents. The train had orders to run eastward as far as possible, and to make every effort to reach the port of Vera Cruz.

The last message coming through over the Western Union lines from Vewa Cruz yesterday said: "A cyclone passed over the city at 11:05 o'clock

(Continued On Page Eight.)

Post of Plumbing Inspector Will be Created Tonight

Position of plumbing inspector, with the duties imposed upon the city engineer, will be created at the monthly meeting of the board of health in the clinic rooms in the Meredith building at 7:30 o'clock tonight.

The city has been without a plumbing inspector for several years. No additional compensation will be provided for the work.

Plumbing inspection regulations will become effective October 1.

OHIO G. O. P. DRIVE OPENS

Cooper and Willis Speak at Newark Rally.

NEWARK, O., Sept. 29. — Republicans of Ohio were flocking to Newark today for the formal opening of the G. O. P. state campaign here this afternoon.

From Cleveland, Cincinnati and Columbus, special trains were to bring large numbers of party adherents and hundreds more were arriving by automobile from all parts of the state to take part in firing the opening gun of the Republican campaign in Ohio. Principal addresses were to come from Myers Y. Cooper, gubernatorial candidate; United States Senator Frank B. Willis, seeking re-election, and Mrs. Harriet T. Upton, state vice chairman of women's work.

Speaker Nicholas Longworth of the national house of representatives and Mrs. Longworth and Congressman E. A. B. Stephen were among those expected to attend.

The meeting was scheduled to get under way at 2 o'clock this afternoon with Fred W. Warner of Marion, chairman of the Republican state executive committee, as temporary chairman and Congressman William M. Morgan of Newark as permanent chairman.

Auto Kills Dayton Woman.

DAYTON, Sept. 29.—Mrs. Mary C. Blossom, 72, is dead today as the result of having been run down by an auto driven by Ernest Harliss, when she stepped from in front of a street car while on her way to a drug store.

The driver of the car was held blameless by police and released.

WIDOW OF CURT WELCH, WHO WON WORLD SERIES FOR ST. LOUIS IN 1886 BY STEALING HOME, PREDICTS CARDINALS WILL DEFEAT YANKEES

East Liverpool, talking baseball facts and figures along with the rest of the country on the eve of a great world's series between the New York Yankees and the St. Louis Cardinals, has its National league fans and its American loop sympathizers, but among them all, there is none, perhaps, who is pulling stronger for a St. Louis victory than the widow of Curt Welch, one of the greatest outfielders of all tome and perhaps the nerviest player the game has developed.

As the Mississippi valley rocks in the throes of a celebration that has been unequalled there since 1886, Mrs. Anna Welch recalls the memorable day her husband, an East Liverpool sandlot product, "took a chance" against the advice of coaches and stole home with the run that gave the St. Louis Browns and the Mound City a 4 to 3 victory over the Chicago Nationals and their only world's series championship.

"Will St. Louis win? Well, if Curt were there, I feel sure there wouldn't be any doubt about it. As it is I think the Cardinals have a wonderful chance to beat New York and I certainly hope they do."

Mrs. Welch has had as much, possibly more, baseball experience, than any other woman in the country as a result of her associations during the years her husband devoted to the national pastime. She is now kept busy with the management of an East Sixth street rooming house but still has time to follow casually the fortunes of the various big time clubs.

Her interest in the game is whetted all the more this year as a result of St. Louis' entry into the world's series after a lapse of 38 years, or since 1888 when Curt played his last game with the Browns.

Learned Game Here.

Welch learned the rudiments of the game in this city and took his first step toward undying baseball fame when he signed with the Toledo club in 1883.

He played there for two years and he, together with Tony Mulane and Sam Bartley, obtained his release and Welch joined the St. Louis Browns of the American association.

Right off the reel, and Curt's playing possibly was a great factor, the Browns stepped into the world's series in 1885, playing seven games with the Chicago Nationals.

The Browns won three, Chicago won three and the seventh was tied, no championship being declared.

The next year, however, the Browns battered down all opposition to another American association pennant and again met the Chicago Nationals in the championship series in which Welch enacted the leading role.

The series approached a climax when the Browns had stowed away three conquests and the Chicago Nationals had won two. The Browns needed another one to end it, and the way Welch won that game for the Browns made baseball history.

The game went into the final frame and the score was 3 to 3. The wily Clarkson, shooting over the horsehide from the mound for Chicago that day, had retired two St. Louis batters when Welch grabbed a bat and strode to the plate.

For pure, unadulterated nerve, Curt possessed no equal. He had developed an uncanny knack of getting to first base in the pinches, and at other times as well, it seems, by dent of getting hit with the ball, or hitting the spheroid. To Welch results were everything, regardless of method. He kept opposition hurlers in a frenzy as a result of his ability to pull his elbow up in front of the ball, and, in consequence, operated as lead-off batter.

He was "Hit" by Clarkson.

Welch wanted to get to first base that day and so he was "hit" by Clarkson. A few minutes later he stole second on Clarkson and advanced to third on a scratch single by one of his team mates.

Arlie Latham, third baseman, was next to bat. Coachers at third warned Curt to "play it safe," the Browns' board of strategy apparently banking on Latham for a clean hit.

Welch never waited for that hit. Starting with the first move of Clarkson's arm, Curt was half way down the base line toward the plate as the White Stockings' pitcher let the ball fly and he "hit the dirt" for the winning run as Clarkson's heave went wide.

According to Mrs. Welch, who saw the game, scenes in St. Louis following the conquest, were indescribable, probably something on the order of the triumphant celebration that was staged there when the Cards breezed to the wire ahead of the Reds a few days ago, only on a larger scale.

The entire St. Louis club was placed "on exhibition," literally not figuratively, that night in Exposition hall, at St. Louis, and the only way they could get Curt there was with a policeman and the "wagon."

Welch was of a different nature and naturally avoided, in any way possible, accepting the adulations of admiring throngs with which he was constantly beset as a result of his baseball prowess. He was not a "grand stand' player in any sense of the word, and he certainly did object to taking part in the exhibition that night in Exposition hall.

Showered With Money.

As a means of getting away, Welch, together with Mike Kelly, of the Chicago club, went over the river that night to see a prize fight in East St. Louis. There would be no celebration as far as he was concerned.

But Curt's plans were foiled. Club officials hired a couple of policemen and sent after Welch. Protesting Curt returned to Exposition hall and lined up with the rest of the club.

"The amount of money that Curt received that night," declares Mrs.

(Continued on Page Eight)

FALL DISPLAY DAYS THURSDAY. FRIDAY. SATURDAY, FARES REFUNDED DAILY

CHESTER

P. M. Hazelrigg, Newsdealer, Fifth Street, has charge of The Review-Tribune circulation. Leave subscriptions, orders, advertisements, etc., with him. Bell Phone 436.

FIRE DESTROYS LOGSTON HOME

Blaze Sweeps House Three Miles Back of Chester.

Fire of undetermined origin last night completely destroyed the six-room dwelling house of A. Logston on the Pittsburgh road, three miles back of Chester. The loss is estimated at $4,000, partially covered by insurance.

The blaze broke out shortly before 9 o'clock during the absence of the family. Neighbors formed a bucket brigade but were unable to save the building or contents.

Members of the family said today that two oil lamps and a grate fire were burning when they left home. It is believed the flames started in the kitchen as this part of the structure was burning rapidly when the fire was discovered by neighbors.

STATE KIWANIS OFFICERS NAMED

Randolph L. Bias of Williamson, W. Va., was elected today to the office of governor of the West Virginia State Kiwanis district at the annual convention that closed last night at Charleston. Paul C. Lehman of Parkersburg was re-elected secretary and John C. Fish of Sistersville was elected treasurer of the state organization. The next meeting place of the organization will be at Martinsburg.

Four lieutenant governors were elected. For the first district, J. J. Kennedy of Cameron, was selected; for the second, Dr. C. G. Slater of Clarksburg; third, Fred Pixler of Huntington and fourth, Erwin Downey of Princeton.

Two of the Kiwanis leaders of the state who have given distinguished service for a number of years were honored by election as chairmen of important state committees. They were Albert Snedeker of Wheeling, retiring state district governor who will have charge of the state good roads committee, and Nat T. Frame of Morgantown, who was re-elected chairman of the state beautification committee.

Gridders Practice.

Chester high football candidates are being put through hard practice sessions this week by Coach Wilde in preparation for the opening game of the season here Saturday afternoon with Wellsville high eleven.

The contest will be staged on Smith field.

MISSION SOCIETY TO HOLD SESSION

Members of the Women's Home and Foreign Missionary society of the First Presbyterian church will meet tomorrow evening with Mrs. Nora Freshwater. Devotionals will be in charge of Mrs. Finley.

Mrs. Stephenson will have as her subject, "Visions of the Missionary Task," while "The Younger Generation" will be the topic of Mrs. Parsons.

CHESTER WOMAN AGED 104, DIES

Funeral Services Friday for Mrs. Malissa McClelland.

Mrs. Malissa McClelland, 104, believed one of the oldest residents in the state, died last night in the home of Mrs. Tillie Virden, Third street, of the infirmities of old age.

Mrs. McClelland, who was born in Monroe county, W. Va., was a resident of Chester for 27 years. She is survived by two sons from a previous marriage, William Beller, Chester, and Elmer Beller, Parkersburg.

Funeral services will be held at 2 o'clock Friday afternoon in the Virden home, in charge of Rev. B. H. Pocock, pastor of the Nazarene church. Burial will be made in Locust Hill cemetery.

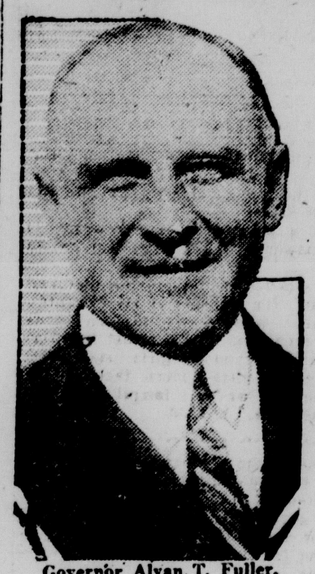
GORE SPEAKS AT LABOR MEETING

Governor Howard Gore, addressing the annual convention of the West Virginia State Federation of Labor at Morgantown, declared that the greatest prosperity that can offer itself to American labor is a "prosperous and profitable American agriculture," which in turn would give labor's commodities a broader and more constant outlet. The farmers of America, he asserted, are the greatest purchasers of goods and labor's maintenance of good wages and steady employment is directly proportionate to the farmer's buying power.

The executive declared that the only effective leadership for American labor was that which understood the other business activities of the country and the factors and problems that entered into other lines of activity. He made a plea for closer co-operation between the farmers and labor for the development of that leadership.

Discussing executive problems affecting labor, Governor Gore told the delegates he was not satisfied with the present operation of the workmen's compensation law and declared he was doing all in his power to make relief for disabled workers and their dependents more adequate and more quickly available. He asked full support of the labor group for the program of good roads and declared that the economy of improved highways for motor vehicles alone would release several million dollars a year for better wages in industry.

Mass. Governor Accepts No Pay



Governor Alvan T. Fuller.

Governor Fuller of Massachusetts holds a unique position among American public officials in that in his terms as U. S. Congressman, Lieut. Governor of his State and now as Governor he has not cashed a single pay check, allowing each to lapse and, automatically, become void. His present salary is $10,000 a year. None of his monthly checks has been used.

SLIPS HOLD UP WORK ON ROAD

Work on the improvement of the road between Laughlin's corner and Clinton, Pa., a stretch of the Lincoln highway between Chester and Pittsburgh, is being held up owing to two bad slips caused by recent heavy rains.

Section of concrete on the far end of the improvement will have to be relaid. Contractor Bants has established a central mixing point from which material will be hauled to the operation.

QUAKER CITY PASTOR TO SPEAK

Rev. R. B. Burnside, D. D., of Philadelphia, Pa., will deliver an address this evening in the United Presbyterian church. The meeting is being held in the interest of the United Presbyterian Board of Ministerial Relief.

Motion-picture entitled, "Soldiers of the Cross," will be shown in connection with the meeting.

YOUNG PEOPLE'S MEET SCHEDULED

Young people of the Wheeling presbytery, including representatives from Hancock, Brooke, Ohio and Marshall counties will meet tomorrow in the Holliday's Cove Presbyterian church.

An educational and social program will be carried out with Rev. Burleigh Cruikshank of the Westminster Presbyterian church of Steubenville, O., as the principal speaker. Others on the program will be Rev. D. C. Morton, Holliday's Cove; Mrs. Donald Grant, Moundsville, and Mrs. J. M. Potter, Woodsdale.

Dancing, Mineral Springs, Saturday night.

Wind Mills' Passing Mourned.

Progress is causing some pangs in Holland, where for years the wind mills were closely tied up to the happiness and customs of the people. These mills are steadily passing out of the picture because they are either being electrified or torn down completely. The Dutch miller has always given his mill a name. It never has been just "the mill." With a happy event such as a marriage of his daughter, the mill was gaily decorated, which will not be likely under the new regime. If the owner died, twenty boards in the arm of the mill were removed.

Fish Made Land Animal.

Dr. E. A. Spaul, of London University, has succeeded in transforming an aquatic creature into a land-living animal. He used a species of salamander with frog-like legs for his experiment. Dr. Spaul has also caused another fish to lose its gills.

Ivory Statuette of Venus of Glacial Period Discovered

VIENNA.—Professor Josef Bayer, director of the pre-historic department in the State Natural History Museum, has found an ivory statuette of Venus, dating back to the glacial period.

The find was made at Wullendorf in the Wachau (a sequested defile noted for its scenery and legends) on the Danube, where the Professor found a similar figure in limestone in 1908.

The new Venus is carved from the tuck of the lower jaw of a mammoth, whose remains were discovered close by. A massive chisel of jasper was discovered near the spot.

The new statuette, which is about 10 in., in believed to be the largest belonging to the glacial school yet found. It is probably between 20,000 and 25,000 years old, and is in good preservation owing to the protection afforded to it by the deposit of loam and quartz.

The famous Venus de Milo was found by a peasant in the island of Melos, or Milo, in 1820 and sold to the French Government for $1,200.

Takes Years Off Your Complexion

You have wanted a skin food and beautifier that keeps the face young. There is a new French Process Cream that will do this. It is so pure and different one application brings a change. It is called MELLO-GLO and everybody says it is wonderful. Get MELLO-GLO Cream now and increase your beauty.

CARNAHAN'S DRUG STORES.



The NEIL HOUSE

Columbus' Newest Hotel

655 Rooms and Every Bedroom with Private Bath.

Rates $2.50 Per Day and Upward.

Running Ice Water in Every Room.

F. W. BERGMAN Managing Director

S. High St., Opposite the Capitol. Columbus, Ohio.

RETURN ENGAGEMENT BY REQUEST

ALL THIS WEEK

Ray Miller and His Orchestra

Direct from Detroit's finest ballrooms. Brunswick Recording Artists.

Vaudeville's Popular Dance Band.

First Time at Popular Prices—50 Cents Per Person.

Saturday Night, 75 Cents Per Person.

DANCING — Every Week Night.

MOONLIGHT BALLROOM

Meyers Lake Park, Canton, O.

MOORE'S Warehouse Store

Third St., Between Union and Broadway

Here you will find a good selection of used goods—many articles almost as good as new. Below are listed only a few articles from our stock.

4 Piece Walnut Bedroom Suite
8 Single Beds
1 Walnut Dining Room Suite
1 Oak Dining Room Suite
3 Drop Leaf Tables
1 Kitchen Cabinet Base
3 Oak Kitchen Cabinets
9 Gas Ranges
1 Combination Coal and Gas Range
10 Gas Heaters
1 Motor Washer
1 Coal Heater

3-ROOM OUTFIT—$25 DOWN, Balance On Easy Terms



Wake Up

When the stupor of a full stomach slows up your work—

And you wish you could crawl away and sleep it off—

Remember that WRIGLEY'S Chewing Sweet will work wonders in spurring your lagging digestion and in easing that over-eaten feeling.

Use Wrigley's after *every* meal to help the stomach in its work.



SEE US FIRST

IF YOU ARE PLANNING TO PAPER THIS FALL, LET US DO THE JOB. WE EMPLOY ONLY UNION WORKMEN FOR ALL OUR WORK

Estimates Furnished Free.

The Liverpool Paint and Wall Paper Co.

614 Dresden Avenue. Phone 1080.

LARGEST BUILDING AND LOAN ASSOCIATION IN WEST VIRGINIA

To Invest Five Dollars

or any other sum—small or large—nothing is more CONVENIENT than a 6% Savings Account at The Hancock County Building & Loan Association.

Whether living in or near Chester you can save profitably in this growing, helpful association. MAIL your deposits if you live at a distance.

6%

Hancock County Building & Loan Association

FIRST NATIONAL BANK BLDG.

CHESTER, W. VA.

RESOURCES OVER $3,500,000.00

Ogilvie's Store News

EAST LIVERPOOL, O., WEDNESDAY, SEPT. 29, 1926.

New Fall Clothes For the Smart Young Miss



Her coat will be a replica of the one worn by her mother or big sister. The very types of coats that are in greatest demand with the younger girls. Perfectly straight, boyish, single or double breasted. Coats, too, with a bit of flare for grace. The kind of coats youth enjoys wearing. In soft woolens, both the plain weaves and stunning plaid patterns and mixtures in autumn's and youths' own colorings. Fur collars and cuffs. Priced from $8.75 to $35.00.

Her Frock Will Be Simple But Smart

Perhaps she will choose a two-piece model of Jersey, Cud'l doon or velveteen. Perhaps her choice will be a straight-line flannel or wool check. Or perhaps a frilly silk frock. Fashion permits any and all of these and she will find here the newest styles for school, calling or party wear. All the newest colorings and trimming features. Bright hues or dark shades enlivened by color.

Priced from $5.75 to $9.75.

Sizes 6 to 14.

Her Hat Will Have a Saucy French Air

These Madge Evans, and other hats, made especially for girls, have been carefully chosen and include types that the goung girl can wear smartly with all sorts of costumes. Small hats with upturned brims. Or large hats like big sisters. In felt, velvet and other fabrics. All colors and trimming conceits. Priced from $3.95 to $9.75.

Her Gloves Will Be Gauntlets

Gauntlet gloves are smartest for Juniors as well as grown-ups. A number of styles are here for dress or tailored wear, interestingly varied in treatment. In Chamoisette or Kid. Smart new colors and embroidered cuffs.

Her Hosiery Is a Matter of Taste

She may lean to woolen or lisle sports sox or stockings of silk. But whatever she has in mind she will find them in good taste for Fall and Winter. There are hosiery of cotton fibre, silk and mixtures for every color scheme and every occasion. Sturdily made so that she need give them no second thought.

The new silk hose, unshaped, for growing girls, in light shades.

Priced from 50c to $2.00.

Her Handbag Will Be Colorful

The brighter the handbag, the smarter it is for Fall and the more it will find favor in the eyes of the young Miss. We have an excellent variety of shapes, sizes and colors that will suit her to perfection.

New Accessories For Girls

A wide variety of accessories to choose from. Lovely new neckwear, just right for the young girl. In lace and linen.

New scarfs in plain and prints.

New flowers for coat collar; lapel or shoulder.

New silk umbrellas, moderately priced.

New slickers in all colors.

In fact every little thing that makes the younger girl's costume look just as smart as those of her mother or big sister.



Visit Lace Exhibit—In Our Store—All This Week

An exhibit of old laces owned by the Metropolitan Museum of Art, New York, and assembled by The Needle and Bobbin Club of New York, will be held all this week at the Lace Counter, Main Floor.

The collection includes many rare pieces from many lands and periods.

Women who are interested in old style laces should see this exhibit which contains 103 mounts comprising about 200 different styles. This exhibit was arranged by the Chamber of Commerce, as one of a series which will be held from time to time.

You are cordially invited to view this display.

CHESTER

P. M. Hazelrigg, Newsdealer, Fifth Street, has charge of The Review-Tribune circulation. Leave subscriptions, orders, advertisements, etc., with him. Bell Phone 436.

FIRE DESTROYS LOGSTON HOME

Blaze Sweeps House Three Miles Back of Chester.

Fire of undetermined origin last night completely destroyed the six-room dwelling house of A. Logston on the Pittsburgh road, three miles back of Chester. The loss is estimated at $4,000, partially covered by insurance.

The blaze broke out shortly before 9 o'clock during the absence of the family. Neighbors formed a bucket brigade but were unable to save the building or contents.

Members of the family said today that two oil lamps and a grate fire were burning when they left home. It is believed the flames started in the kitchen as this part of the structure was burning rapidly when the fire was discovered by neighbors.

STATE KIWANIS OFFICERS NAMED

Randolph L. Bias of Williamson, W. Va., was elected today to the office of governor of the West Virginia State Kiwanis district at the annual convention that closed last night at Charleston. Paul C. Lehman of Parkersburg was re-elected secretary and John C. Fish of Sistersville was elected treasurer of the state organization. The next meeting place of the organization will be at Martinsburg.

Four lieutenant governors were elected. For the first district, J. J. Kennedy of Cameron, was selected; for the second, Dr. C. G. Slater of Clarksburg; third, Fred Pixler of Huntington and fourth, Erwin Downey of Princeton.

Two of the Kiwanis leaders of the state who have given distinguished service for a number of years were honored by election as chairmen of important state committees. They were Albert Snedeker of Wheeling, retiring state district governor who will have charge of the state good roads committee, and Nat T. Frame of Morgantown, who was re-elected chairman of the state beautification committee.

Gridders Practice.

Chester high football candidates are being put through hard practice sessions this week by Coach Wilde in preparation for the opening game of the season here Saturday afternoon with Wellsville high eleven.

The contest will be staged on Smith field.

MISSION SOCIETY TO HOLD SESSION

Members of the Women's Home and Foreign Missionary society of the First Presbyterian church will meet tomorrow evening with Mrs. Nora Freshwater. Devotionals will be in charge of Mrs. Finley.

Mrs. Stephenson will have as her subject, "Visions of the Missionary Task," while "The Younger Generation" will be the topic of Mrs. Parsons.

CHESTER WOMAN AGED 104, DIES

Funeral Services Friday for Mrs. Malissa McClelland.

Mrs. Malissa McClelland, 104, believed one of the oldest residents in the state, died last night in the home of Mrs. Tillie Virden, Third street, of the infirmities of old age.

Mrs. McClelland, who was born in Monroe county, W. Va., was a resident of Chester for 27 years. She is survived by two sons from a previous marriage, William Beller, Chester, and Elmer Beller, Parkersburg.

Funeral services will be held at 2 o'clock Friday afternoon in the Virden home, in charge of Rev. B. H. Pocock, pastor of the Nazarene church. Burial will be made in Locust Hill cemetery.

GORE SPEAKS AT LABOR MEETING

Governor Howard Gore, addressing the annual convention of the West Virginia State Federation of Labor at Morgantown, declared that the greatest prosperity that can offer itself to American labor is a "prosperous and profitable American agriculture," which in turn would give labor's commodities a broader and more constant outlet. The farmers of America, he asserted, are the greatest purchasers of goods and labor's maintenance of good wages and steady employment is directly proportionate to the farmer's buying power.

The executive declared that the only effective leadership for American labor was that which understood the other business activities of the country and the factors and problems that entered into other lines of activity. He made a plea for closer co-operation between the farmers and labor for the development of that leadership.

Discussing executive problems affecting labor, Governor Gore told the delegates he was not satisfied with the present operation of the workmen's compensation law and declared he was doing all in his power to make relief for disabled workers and their dependents more adequate and more quickly available. He asked full support of the labor group for the program of good roads and declared that the economy of improved highways for motor vehicles alone would release several million dollars a year for better wages in industry.

SLIPS HOLD UP WORK ON ROAD

Work on the improvement of the road between Laughlin's corner and Clinton, Pa., a stretch of the Lincoln highway between Chester and Pittsburgh, is being held up owing to two bad slips caused by recent heavy rains.

Section of concrete on the far end of the improvement will have to be relaid. Contractor Bants has established a central mixing point from which material will be hauled to the operation.

QUAKER CITY PASTOR TO SPEAK

Rev. R. B. Burnside, D. D., of Philadelphia, Pa., will deliver an address this evening in the United Presbyterian church. The meeting is being held in the interest of the United Presbyterian Board of Ministerial Relief.

Motion-picture entitled, "Soldiers of the Cross," will be shown in connection with the meeting.

YOUNG PEOPLE'S MEET SCHEDULED

Young people of the Wheeling presbytery, including representatives from Hancock, Brooke, Ohio and Marshall counties will meet tomorrow in the Holliday's Cove Presbyterian church.

An educational and social program will be carried out with Rev. Burleigh Cruikshank of the Westminster Presbyterian church of Steubenville, O., as the principal speaker. Others on the program will be Rev. D. C. Morton, Holliday's Cove; Mrs. Donald Grant, Moundsville, and Mrs. J. M. Potter, Woodsdale.

Dancing, Mineral Springs, Saturday night.

Wind Mills' Passing Mourned.

Progress is causing some pangs in Holland, where for years the wind mills were closely tied up to the happiness and customs of the people. These mills are steadily passing out of the picture because they are either being electrified or torn down completely. The Dutch miller has always given his mill a name. It never has been just "the mill." With a happy event such as a marriage of his daughter, the mill was gaily decorated, which will not be likely under the new regime. If the owner died, twenty boards in the arm of the mill were removed.

Fish Made Land Animal.

Dr. E. A. Spaul, of London University, has succeeded in transforming an aquatic creature into a land-living animal. He used a species of salamander with frog-like legs for his experiment. Dr. Spaul has also caused another fish to lose its gills.

Mass. Governor Accepts No Pay



Governor Alvan T. Fuller.

Governor Fuller of Massachusetts holds a unique position among American public officials in that in his terms as U. S. Congressman, Lieut. Governor of his State and now as Governor he has not cashed a single pay check, allowing each to lapse and, automatically, become void. His present salary is $10,000 a year. None of his monthly checks has been used.

Ivory Statuette of Venus of Glacial Period Discovered

VIENNA.—Professor Josef Bayer, director of the pre-historic department in the State Natural History Museum, has found an ivory statuette of Venus, dating back to the glacial period.

The find was made at Wullendorf in the Wachau (a sequested defile noted for its scenery and legends) on the Danube, where the Professor found a similar figure in limestone in 1908.

The new Venus is carved from the tuck of the lower jaw of a mammoth, whose remains were discovered close by. A massive chisel of jasper was discovered near the spot.

The new statuette, which is about 10 in., in believed to be the largest belonging to the glacial school yet found. It is probably between 20,000 and 25,000 years old, and is in good preservation owing to the protection afforded to it by the deposit of loam and quartz.

The famous Venus de Milo was found by a peasant in the island of Melos, or Milo, in 1820 and sold to the French Government for $1,200.

Takes Years Off Your Complexion

You have wanted a skin food and beautifier that keeps the face young. There is a new French Process Cream that will do this. It is so pure and different one application brings a change. It is called MELLO-GLO and everybody says it is wonderful. Get MELLO-GLO Cream now and increase your beauty.

CARNAHAN'S DRUG STORES.



The NEIL HOUSE

Columbus' Newest Hotel

665 Rooms and Every Bedroom with Private Bath.

Rates $2.50 Per Day and Upward.

Running Ice Water in Every Room.

F. W. BERGMAN
Managing Director

S. High St., Opposite the Capitol.
Columbus, Ohio.

RETURN ENGAGEMENT BY REQUEST
ALL THIS WEEK
Ray Miller and His Orchestra

Direct from Detroit's finest ballrooms.
Brunswick Recording Artists.
Vaudeville's Popular Dance Band.
First Time at Popular Prices—50 Cents Per Person.
Saturday Night, 75 Cents Per Person.
DANCING — Every Week Night.
MOONLIGHT BALLROOM
Meyers Lake Park, Canton, O.

MOORE'S
Warehouse Store
Third St., Between Union and Broadway

Here you will find a good selection of used goods—many articles almost as good as new. Below are listed only a few articles from our stock.

4 Piece Walnut Bedroom Suite
8 Single Beds
1 Walnut Dining Room Suite
1 Oak Dining Room Suite
3 Drop Leaf Tables
1 Kitchen Cabinet Base
3 Oak Kitchen Cabinets
9 Gas Ranges
1 Combination Coal and Gas Range
10 Gas Heaters
1 Motor Washer
1 Coal Heater

3-ROOM OUTFIT—$25 DOWN,
Balance On Easy Terms



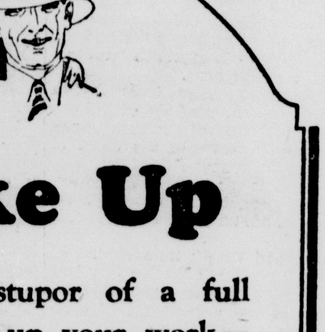
Wake Up

When the stupor of a full stomach slows up your work—

And you wish you could crawl away and sleep it off—

Remember that WRIGLEY'S Chewing Sweet will work wonders in spurring your lagging digestion and in easing that over-eaten feeling.

Use Wrigley's after every meal to help the stomach in its work.



SEE US FIRST

IF YOU ARE PLANNING TO PAPER THIS FALL, LET US DO THE JOB. WE EMPLOY ONLY UNION WORKMEN FOR ALL OUR WORK

Estimates Furnished Free.

The Liverpool Paint and Wall Paper Co.

614 Dresden Avenue. Phone 1060.

LARGEST BUILDING AND LOAN ASSOCIATION IN WEST VIRGINIA

To Invest Five Dollars

or any other sum—small or large—nothing is more CONVENIENT than a 6% Savings Account at The Hancock County Building & Loan Association.

Whether living in or near Chester you can save profitably in this growing, helpful association. MAIL your deposits if you live at a distance.

1910

Hancock County Building & Loan Association

FIRST NATIONAL BANK BLDG.
CHESTER, W. VA.
RESOURCES OVER $3,500,000.00

Ogilvie's Store News

EAST LIVERPOOL, O., WEDNESDAY, SEPT. 29, 1926.

New Fall Clothes For the Smart Young Miss



Her coat will be a replica of the one worn by her mother or big sister. The very types of coats that are in greatest demand with the younger girls. Perfectly straight, boyish, single or double breasted. Coats, too, with a bit of flare for grace. The kind of coats youth enjoys wearing. In soft woolens, both the plain weaves and stunning plaid patterns and mixtures in autumn's and youths' own colorings. Fur collars and cuffs. Priced from $8.75 to $35.00.

Her Frock Will Be Simple But Smart

Perhaps she will choose a two-piece model of Jersey, Cud'l doon or velveteen. Perhaps her choice will be a straight-line flannel or wool check. Or perhaps a frilly silk frock. Fashion permits any and all of these and she will find here the newest styles for school, calling or party wear. All the newest colorings and trimming features. Bright hues or dark shades enlivened by color.

Priced from $5.75 to $9.75.

Sizes 6 to 14.

Her Hat Will Have a Saucy French Air

These Madge Evans, and other hats, made especially for girls, have been carefully chosen and include types that the goung girl can wear smartly with all sorts of costumes. Small hats with upturned brims. Or large hats like big sisters. In felt, velvet and other fabrics. All colors and trimming conceits. Priced from $3.95 to $9.75.

Her Gloves Will Be Gauntlets

Gauntlet gloves are smartest for Juniors as well as grown-ups. A number of styles are here for dress or tailored wear, interestingly varied in treatment. In Chamoisette or Kid. Smart new colors and embroidered cuffs.

Her Hosiery Is a Matter of Taste

She may lean to woolen or lisle sports sox or stockings of silk. But whatever she has in mind she will find them in good taste for Fall and Winter. There are hosiery of cotton fibre, silk and mixtures for every color scheme and every occasion. Sturdily made so that she need give them no second thought.

The new silk hose, unshaped, for growing girls, in light shades.

Priced from 50c to $2.00.

Her Handbag Will Be Colorful

The brighter the handbag, the smarter it is for Fall and the more it will find favor in the eyes of the young Miss. We have an excellent variety of shapes, sizes and colors that will suit her to perfection.

New Accessories For Girls

A wide variety of accessories to choose from.

Lovely new neckwear, just right for the young girl. In lace and linen.

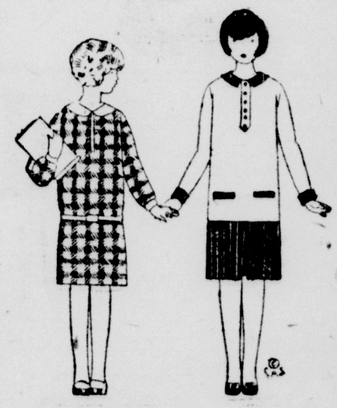
New scarfs in plain and prints.

New flowers for coat collar; lapel or shoulder.

New silk umbrellas, moderately priced.

New slickers in all colors.

In fact every little thing that makes the younger girl's costume look just as smart as those of her mother or big sister.



Visit Lace Exhibit—In Our Store—All This Week

An exhibit of old laces owned by the Metropolitan Museum of Art, New York, and assembled by The Needle and Bobbin Club of New York, will be held all this week at the Lace Counter, Main Floor.

The collection includes many rare pieces from many lands and periods.

Women who are interested in old style laces should see this exhibit which contains 103 mounts comprising about 200 different styles. This exhibit was arranged by the Chamber of Commerce, as one of a series which will be held from time to time.

You are cordially invited to view this display.

CHESTER

P. M. Hazelrigg, Newsdealer, Fifth Street, has charge of The Review-Tribune circulation. Leave subscriptions, orders, advertisements. etc., with him. Bell Phone 436.

FIRE DESTROYS LOGSTON HOME

Blaze Sweeps House Three Miles Back of Chester.

Fire of undetermined origin last night completely destroyed the six-room dwelling house of A. Logston on the Pittsburgh road, three miles back of Chester. The loss is estimated at $4,000, partially covered by insurance.

The blaze broke out shortly before 9 o'clock during the absence of the family. Neighbors formed a bucket brigade but were unable to save the building or contents.

Members of the family said today that two oil lamps and a grate fire were burning when they left home. It is believed the flames started in the kitchen as this part of the structure was burning rapidly when the fire was discovered by neighbors.

STATE KIWANIS OFFICERS NAMED

Randolph L. Bias of Williamson, W. Va., was elected today to the office of governor of the West Virginia State Kiwanis district at the annual convention that closed last night at Charleston. Paul C. Lehman of Parkersburg was re-elected secretary and John C. Fish of Sistersville was elected treasurer of the state organization. The next meeting place of the organization will be at Martinsburg.

Four lieutenant governors were elected. For the first district, J. J. Kennedy of Cameron, was selected; for the second, Dr. C. G. Slater of Clarksburg; third, Fred Pixler of Huntington and fourth, Erwin Downey of Princeton.

Two of the Kiwanis leaders of the state who have given distinguished service for a number of years were honored by election as chairmen of important state committees. They were Albert Snedeker of Wheeling, retiring state district governor who will have charge of the state good roads committee, and Nat T. Frame of Morgantown, who was re-elected chairman of the state beautification committee.

Gridders Practice.

Chester high football candidates are being put through hard practice sessions this week by Coach Wilde in preparation for the opening game of the season here Saturday afternoon with Wellsville high eleven.

The contest will be staged on Smith field.

MISSION SOCIETY TO HOLD SESSION

Members of the Women's Home and Foreign Missionary society of the First Presbyterian church will meet tomorrow evening with Mrs. Nora Freshwater. Devotionals will be in charge of Mrs. Finley.

Mrs. Stephenson will have as her subject, "Visions of the Missionary Task," while "The Younger Generation" will be the topic of Mrs. Parsons.

CHESTER WOMAN AGED 104, DIES

Funeral Services Friday for Mrs. Malissa McClelland.

Mrs. Malissa McClelland, 104, believed one of the oldest residents in the state, died last night in the home of Mrs. Tillie Virden, Third street, of the infirmities of old age.

Mrs. McClelland, who was born in Monroe county, W. Va., was a resident of Chester for 27 years. She is survived by two sons from a previous marriage, William Beller, Chester, and Elmer Beller, Parkersburg.

Funeral services will be held at 2 o'clock Friday afternoon in the Virden home, in charge of Rev. B. H. Pocock, pastor of the Nazarene church. Burial will be made in Locust Hill cemetery.

GORE SPEAKS AT LABOR MEETING

Governor Howard Gore, addressing the annual convention of the West Virginia State Federation of Labor at Morgantown, declared that the greatest prosperity that can offer itself to American labor is a "prosperous and profitable American agriculture," which in turn would give labor's commodities a broader and more constant outlet. The farmers of America, he asserted, are the greatest purchasers of goods and labor's maintenance of good wages and steady employment is directly proportionate to the farmer's buying power.

The executive declared that the only effective leadership for American labor was that which understood the other business activities of the country and the factors and problems that entered into other lines of activity. He made a plea for closer co-operation between the farmers and labor for the development of that leadership.

Discussing executive problems affecting labor, Governor Gore told the delegates he was not satisfied with the present operation of the workmen's compensation law and declared he was doing all in his power to make relief for disabled workers and their dependents more adequate and more quickly available. He asked full support of the labor group for the program of good roads and declared that the economy of improved highways for motor vehicles alone would release several million dollars a year for better wages in industry.

Mass. Governor Accepts No Pay



Governor Alvan T. Fuller.

Governor Fuller of Massachusetts holds a unique position among American public officials in that in his terms as U. S. Congressman, Lieut. Governor of his State and now as Governor he has not cashed a single pay check, allowing each to lapse and, automatically, become void. His present salary is $10,000 a year. None of his monthly checks has been used.

SLIPS HOLD UP WORK ON ROAD

Work on the improvement of the road between Laughlin's corner and Clinton, Pa., a stretch of the Lincoln highway between Chester and Pittsburgh, is being held up owing to two bad slips caused by recent heavy rains.

Section of concrete on the far end of the improvement will have to be relaid. Contractor Bunts has established a central mixing point from which material will be hauled to the operation.

QUAKER CITY PASTOR TO SPEAK

Rev. R. B. Burnside, D. D., of Philadelphia, Pa., will deliver an address this evening in the United Presbyterian church. The meeting is being held in the interest of the United Presbyterian Board of Ministerial Relief.

Motion-picture entitled, "Soldiers of the Cross," will be shown in connection with the meeting.

YOUNG PEOPLE'S MEET SCHEDULED

Young people of the Wheeling presbytery, including representatives from Hancock, Brooke, Ohio and Marshall counties will meet tomorrow in the Holliday's Cove Presbyterian church.

An educational and social program will be carried out with Rev. Burleigh Cruikshank of the Westminster Presbyterian church of Steubenville, O., as the principal speaker. Others on the program will be Rev. D. C. Morton, Holliday's Cove; Mrs. Donald Grant, Moundsville, and Mrs. J. M. Potter, Woodsdale.

Dancing, Mineral Springs, Saturday night.

Wind Mills' Passing Mourned.

Progress is causing some pangs in Holland, where for years the wind mills were closely tied up to the happiness and customs of the people. These mills are steadily passing out of the picture because they are either being electrified or torn down completely. The Dutch miller has always given his mill a name. It never has been just "the mill." With a happy event such as a marriage of his daughter, the mill was gaily decorated, which will not be likely under the new regime. If the owner died, twenty boards in the arm of the mill were removed.

Fish Made Land Animal.

Dr. E. A. Spaul, of London University, has succeeded in transforming an aquatic creature into a land-living animal. He used a species of salamander with frog-like legs for his experiment. Dr. Spaul has also caused another fish to lose its gills.

Ivory Statuette of Venus of Glacial Period Discovered

VIENNA.—Professor Josef Bayer, director of the pre-historic department in the State Natural History Museum, has found an ivory statuette of Venus, dating back to the glacial period.

The find was made at Wullendorf in the Wachau (a sequested defile noted for its scenery and legends) on the Danube, where the Professor found a similar figure in limestone in 1908.

The new Venus is carved from the tuck of the lower jaw of a mammoth, whose remains were discovered close by. A massive chisel of jasper was discovered near the spot.

The new statuette, which is about 10 in., in believed to be the largest belonging to the glacial school yet found. It is probably between 20,000 and 25,000 years old, and is in good preservation owing to the protection afforded to it by the deposit of loam and quartz.

The famous Venus de Milo was found by a peasant in the island of Melos, or Milo, in 1820 and sold to the French Government for $1,200.

Takes Years Off Your Complexion

You have wanted a skin food and beautifier that keeps the face young. There is a new French Process Cream that will do this. It is so pure and different one application brings a change. It is called MELLO-GLO and everybody says it is wonderful. Get MELLO-GLO Cream now and increase your beauty.

CARNAHAN'S DRUG STORES.



The NEIL HOUSE

Columbus' Newest Hotel

665 Rooms and Every Bedroom with Private Bath.

Rates $2.50 Per Day and Upward.

Running Ice Water in Every Room.

F. W. BERGMAN
Managing Director

S. High St., Opposite the Capitol.
Columbus, Ohio.

RETURN ENGAGEMENT BY REQUEST
ALL THIS WEEK
Ray Miller and His Orchestra
Direct from Detroit's finest ballrooms.
Brunswick Recording Artists.
Vaudeville's Popular Dance Band.
First Time at Popular Prices—50 Cents Per Person.
Saturday Night, 75 Cents Per Person.
DANCING — Every Week Night.
MOONLIGHT BALLROOM
Meyers Lake Park, Canton, O.

MOORE'S
Warehouse Store
Third St., Between Union and Broadway

Here you will find a good selection of used goods—many articles almost as good as new. Below are listed only a few articles from our stock.

4 Piece Walnut Bedroom Suite
8 Single Beds
1 Walnut Dining Room Suite
1 Oak Dining Room Suite
3 Drop Leaf Tables
1 Kitchen Cabinet Base
3 Oak Kitchen Cabinets
9 Gas Ranges
1 Combination Coal and Gas Range
10 Gas Heaters
1 Motor Washer
1 Coal Heater

3-ROOM OUTFIT—$25 DOWN,
Balance On Easy Terms



Wake Up

When the stupor of a full stomach slows up your work—

And you wish you could crawl away and sleep it off—

Remember that WRIGLEY'S Chewing Sweet will work wonders in spurring your lagging digestion and in easing that over-eaten feeling.

Use Wrigley's after *every* meal to help the stomach in its work.



SEE US FIRST
IF YOU ARE PLANNING TO PAPER THIS FALL, LET US DO THE JOB. WE EMPLOY ONLY UNION WORKMEN FOR ALL OUR WORK
Estimates Furnished Free.
The Liverpool Paint and Wall Paper Co.
614 Dresden Avenue. Phone 1060.

LARGEST BUILDING AND LOAN ASSOCIATION IN WEST VIRGINIA

To Invest Five Dollars

or any other sum—small or large—nothing is more CONVENIENT than a 6% Savings Account at The Hancock County Building & Loan Association.

Whether living in or near Chester you can save profitably in this growing, helpful association. MAIL your deposits if you live at a distance.

6%

Hancock County Building & Loan Association
FIRST NATIONAL BANK BLDG.
CHESTER, W. VA.
RESOURCES OVER $3,500,000.00

Ogilvie's Store News

EAST LIVERPOOL, O., WEDNESDAY, SEPT. 29, 1926.

New Fall Clothes For the Smart Young Miss



Her coat will be a replica of the one worn by her mother or big sister. The very types of coats that are in greatest demand with the younger girls. Perfectly straight, boyish, single or double breasted. Coats, too, with a bit of flare for grace. The kind of coats youth enjoys wearing. In soft woolens, both the plain weaves and stunning plaid patterns and mixtures in autumn's and youths' own colorings. Fur collars and cuffs. Priced from $8.75 to $35.00.

Her Frock Will Be Simple But Smart

Perhaps she will choose a two-piece model of Jersey, Cud'l doon or velveteen. Perhaps her choice will be a straight-line flannel or wool check. Or perhaps a frilly silk frock. Fashion permits any and all of these and she will find here the newest styles for school, calling or party wear. All the newest colorings and trimming features. Bright hues or dark shades enlivened by color.

Priced from $5.75 to $9.75.

Sizes 6 to 14.

Her Hat Will Have a Saucy French Air

These Madge Evans, and other hats, made especially for girls, have been carefully chosen and include types that the young girl can wear smartly with all sorts of costumes. Small hats with upturned brims. Or large hats like big sisters. In felt, velvet and other fabrics. All colors and trimming conceits. Priced from $3.95 to $9.75.

Her Gloves Will Be Gauntlets

Gauntlet gloves are smartest for Juniors as well as grown-ups. A number of styles are here for dress or tailored wear, interestingly varied in treatment. In Chamoisette or Kid. Smart new colors and embroidered cuffs.

Her Hosiery Is a Matter of Taste

She may lean to woolen or lisle sports sox or stockings of silk. But whatever she has in mind she will find them in good taste for Fall and Winter. There are hosiery of cotton fibre, silk and mixtures for every color scheme and every occasion. Sturdily made so that she need give them no second thought.

The new silk hose, unshaped, for growing girls, in light shades.

Priced from 50c to $2.00.

Her Handbag Will Be Colorful

The brighter the handbag, the smarter it is for Fall and the more it will find favor in the eyes of the young Miss. We have an excellent variety of shapes, sizes and colors that will suit her to perfection.

New Accessories For Girls

A wide variety of accessories to choose from.

Lovely new neckwear, just right for the young girl. In lace and linen.

New scarfs in plain and prints.

New flowers for coat collar; lapel or shoulder.

New silk umbrellas, moderately priced.

New slickers in all colors.

In fact every little thing that makes the younger girl's costume look just as smart as those of her mother or big sister.



Visit Lace Exhibit—In Our Store—All This Week

An exhibit of old laces owned by the Metropolitan Museum of Art, New York, and assembled by The Needle and Bobbin Club of New York, will be held all this week at the Lace Counter, Main Floor.

The collection includes many rare pieces from many lands and periods.

Women who are interested in old style laces should see this exhibit which contains 103 mounts comprising about 200 different styles. This exhibit was arranged by the Chamber of Commerce, as one of a series which will be held from time to time.

You are cordially invited to view this display.

WELLSVILLE

J. S. Lambing, Newsdealer, Third and Main Streets, has charge of The Review-Tribune circulation. Leave orders, advertising, etc., with him. Bell Phone 54-R.

PLAN PROGRAM FOR MASQUERADE

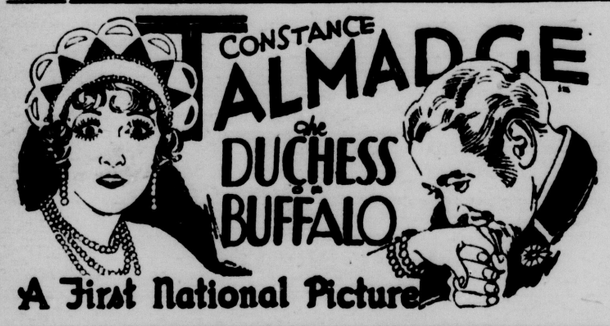
Arrangements are being completed for the masquerade party which will be held on Friday evening at 7:30 o'clock in the Second Presbyterian church parlors.

The hostesses will include Mrs. Thomas Blackwood, Mrs. Mae Aughinbaugh, Mrs. Roy Frischkorn and Mrs. Van Emman Frischkorn.

AMERICAN THEATRE

THE HOME OF "BETTER" PHOTOPLAYS

LAST SHOWING TODAY



A First National Picture

A Big Everyday Feature



BILLY LODGE'S ORCHESTRA

8 — MASTER MUSICIANS — 8

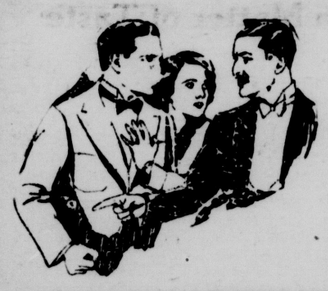
Playing the Latest Popular Melodies the Way You Like to Hear Them.

REAL MUSIC AND ALWAYS PLENTY OF IT.

Good — Clean Comedy

Mack Sennett's Latest - - "Her Actor Friend"

STARTING THURSDAY



Conway Tearle

In

"The SPORTING LOVER"

MATINEE 25c. CHILDREN 10c.

EVENING 40c. CHILDREN 20c.

MISS ROBERTS, 72, DEAD HERE

Funeral to be Held Thursday at Quayle Home.

Following a lingering illness of approximately two years, Miss Elizabeth Ann Roberts, 72 years old, died this morning at the home of her sister, Mrs. Sherman Quayle, in Center street, death being attributed to complications.

Miss Roberts was born near Yellow Creek in Jefferson county. She spent the most of her life here, however, where she had many friends.

She was a member of the First Presbyterian church and also was a member of the Eastern Star chapter here.

She is survived by two sisters and one brother: Mrs. Quayle and John Roberts, of Wellsville, and Mrs. Sara Truesdale, of Leetonia.

Funeral services will be held tomorrow afternoon at 2 o'clock at the Quayle residence, in charge of Rev. F. H. Magill, pastor of the First Presbyterian church. Burial will be made in Spring Hill cemetery.

Friends may view the body prior to the funeral services tomorrow.

REV. DONALDSON GIVEN CHARGE

Rev. George K. Donaldson, son of Mr. and Mrs. W. R. Donaldson, of Nineteenth street, has been appointed to the pastorate of the Free Methodist church at Critersville, O., by the Ohio conference of the Free Methodist church in session in Columbus.

Rev. Donaldson attended Wellsville high school, Dodge Bible school in Cincinnati and North Chile school in New York.

WILL DEDICATE MISSION SUNDAY

Program is being arranged for the dedication services at Faith Italian Mission, Center street, on Sunday afternoon at 2:30 o'clock, according to announcement by Rev. A. C. Bonacci.

Music for the services will be provided by Prof. Alexander and his orchestra of East Liverpool. Churches of this city and East Liverpool will be represented by ministers and laymen.

Visit in Pittsburgh.

Mr. and Mrs. J. T. Reilly and Mrs. Joseph Johnson shopped in Pittsburgh yesterday.

Mrs. Ila Bunting and Mrs. J. A. Armstrong were Pittsburgh visitors Tuesday.

Cuticura Talcum Unadulterated Exquisitely Scented

FALL CLEANING

It's time to begin thinking about getting your wraps ready for use on the first cool day this Fall.

ENERGINE CLEANED

LYON Cleaner & Dyer

PHONE 130-J. WELLSVILLE.

PENNSY TRAINS ARE RE-ROUTED

Panhandle division trains of the Pennsylvania railroad are being "detoured" over the Cleveland & Pittsburgh division today as Pennsylvania railroad workmen swing the last span of the new Ohio river bridge at Steubenville into place today. It is estimated that approximately 10 hours will be required to complete the operation.

The Panhandle trains are being switched on to the C. & P. division from Mingo Junction, going through Wellsville, East Liverpool and Rochester; thence to Pittsburgh.

RUSH SEWER REPAIR WORK

Rain Storm Damage is Worst in City's History.

Facing the most difficult and troublesome municipal repair job in the history of the city, a large crew of workmen, under the direction of Mayor W. L. Fogo and Safey-Service Director George P. Ashley is "carrying on" in the western, storm-swept section of the city that has been partially inundated, for days at a stretch, on at least three different occasions in the past two months.

"Without doubt, it is the worst repair job the city has had to tackle in its entire history," declared Mayor W. L. Fogo today as he outlined the tasks that must be completed before final evidences of the storms are erased from view.

There has been a large crew of men at work, chiefly in the district through which the McQueen's Run hollow sewer runs, for six weeks. Repairs had progressed rapidly and the end was in sight last week when the third, and probably, the worst of the rain storms, swept the city and six weeks' work went for naught.

The sewer from Eighteenth street to Crawford avenue, above Buckeye avenue, is in bad shape and in need of repair work.

A break also was discovered in the McQueen's Run Hollow sewer in Clark avenue, between Aten avenue and Henry avenue, beneath the Leyda property. The water broke through near the bottom of the sewer and drained out portions of the yard in the Leyda home. Three days were required there to clean up the rock and debris washed out over the street car tracks.

Fifteen feet of five-foot sewer were washed away at Twenty-second street, as well as portions of the street and curbing along Clark avenue.

There is also a bad condition in Tenth street at the "Y" connection from the Trotters' hill district sewer into the trunk sewer, the feeder line being clogged up.

Similar conditions exisit in the territory between Fourteenth and Fifteenth street, a large amount of dirt and gravel having been washed out on Fourteenth.

A slip in the Lisbon road, just within the city limits, looms as a possible menace to traffic. Warning lights are kept on the slip by the city until an opportunity is presented to clean it up.

The city is now building another breaker in McQueen's Run Hollow, rails having been donated for the purpose by the street car company.

"If rocks, logs and other debris can be kept out of the sewer, it will carry away water under practically any conditions," asserts Mayor Fogo.

This sewer, which presents the chief trouble at the present time, is packed tight in places by heavy rock and timber and in other places is open. It is in good condition at the river, says Mayor Fogo, the river's high stages having failed to hamper its operation to any extent.

Portions of Twentieth street have been washed down. Cellars have been flooded, foundations under porches washed away, and lawns washed out.

Repair work can't be completed before cold weather sets in in earnest, in Mayor Fogo's opinion, because of the great extent of work, but repairs, he said, will be rushed as rapidly as is physically possible. The crew worked yesterday in a drizzling rain and will get in every day possible from now on.

Callouses

Quick, safe, sure relief from painful callouses on the feet.

At all drug and shoe stores

Dr Scholl's Zino-pads



Put one on—the pain is gone

HEADQUARTERS Dr Scholl's Foot Comfort Service

Bendheim's

108 East Sixth Street.

Oklahoma Man, 101, Visiting Best Girl In Kentucky, 104

WILLIAMS, Okla.—Gustavius H. Namon of this city is 101 years old—but not too old to retain an interest in his girl friends.

In fact, Mr. Namon is now on the way to Kentucky for a visit with his "best girl," who is 104. He sees and hears well, and claims the honor of being the second oldest Mason in the United States.

"Work hard and don't worry" is his answer to those who would live long.

"I've never seen a moving picture," he said. "It's a shame to pay for entertainment when there are so many good shows out on the street." And as a group of young girls passed by, dressed in ultra-modern fashion, the centenarian waved a languid hand.

"Just look," he said.

COTERIE MEET THURSDAY NIGHT

Members of the Calendar Coterie of the Second Presbyterian church will meet on Thursday evening in the church basement at 7:30 o'clock.

The following hostesses have been named for the affair: Mrs. Emma Waugh, Mrs. Robert Laidlaw, Mrs. James Ripper, Mrs. Homer Roller and Mrs. Harry Russell.

Mrs. James Moore will have charge of the devotionals.

Pompadour's Home To Go.

The Chateau do la Muette, once the home of Pompadour and Madame du Barry, is to be torn down to make way for progress in Paris. The chateau is on the edge of the Bois de Boulogne. It has had many notable historical tenants, among them the Duchess de Berry, who was credited with having had 800 servants at one time and with having saturated her rooms with perfumes. This was in 1716.

Yes!



A lovely skin

THAT'S what makes beauty—a lovely skin! A skin perfect in its texture—free from pimples, blackheads or blotches.

And how everybody loves to look at beautiful skin! How they admire the fresh, clean, healthy appearance a perfect skin gives!

And do you know what makes skin lovely? Well, it's healthy, rich, red blood. Healthy blood purifies the system—throws off the impurities that cause skin eruptions.

And S. S. S., that great blood cleanser and builder helps Nature make rich, red blood. You never have to worry with embarrassing skin blemishes when you keep your blood full of healthy red-blood-cells.

Take S. S. S. and have the beautiful skin that belongs to you. And while it's making your skin lovely, S. S. S. is giving you renewed strength and energy, too—building firm, plump flesh—increasing your appetite and making you healthy all over. It's the rich, red blood that S. S. S. helps Nature build that does it.

S.S.S.

Get S. S. S. today. All drug stores sell it. Get the larger bottle. It's more economical.

USE JENKINS'

Gall-Stone — Jaundice — Intestinal Indigestion Remedy, for Stomach, Gall-Stone, Appendicitis, Liver Trouble. It has cured others, why not you? For Sale at all Drug Stores.



Floor your sun-room with *Belflor*

Ideal in every respect! Beautiful, waterproof and easily cleaned. *Belflor* Inlaid is a new kind of linoleum—less expensive and more charming than any you have ever seen. Can be laid over any kind of floor.

Come in and let us show you our line of *Belflor* Inlaid and other Nairn Inlaid Linoleums.

Crook's EAST LIVERPOOL, O.

NAIRN INLAID LINOLEUM

BUY A GULBRANSEN REGISTERING PIANO OUTFIT

The Payments are Small



Complete Outfit

Duet Bench

Mandolin Attachment.

Scarf

15 Latest Rolls

4 Instruction Rolls

Free Delivery

$495

REMEMBER—This is the most famous make of Piano in the world today and you are given the opportunity to buy it on such easy terms that you will never miss the money and before you realize it the outfit will be paid for.

$25 DOWN

Balance in 3 Years.

TRADE IN YOUR OLD PIANO

We will take it as first payment at the full market value on any Gulbransen outfit.

FOUR MODELS. NATIONALLY PRICED

$450 $530 $615 $700

The Smith & Phillips Music Co.

STRAND THEATRE

All the Town Will Say—

'Red' Mack

"THE LAUGH KING"

And His Company

Now Presenting

"THE LITTLE GIRL GOD FORGOT"

SOME Company SOME Show

Hear 'The Capitol City Four'

THE HARMONY ACES

On The Screen "The Social Highwayman"

See The Big Beauty Chorus and Dance Ensembles

STARTING THURSDAY

"BECAUSE SHE LOVED HIM SO"

Corner 5th and Walnut Streets. Phone 940.

GENUINE Exide Batteries

$10.95

FRANK C. WILLIAMS

Automotive Electric Repairs

Radios and Radio Repairs Drive In Service.

We Call For and Deliver Batteries.

WELLSVILLE

J. S. Lambing, Newsdealer, Third and Main Streets, has charge of The Review-Tribune circulation. Leave orders, advertising, etc., with him. Bell Phone 54-R.

PLAN PROGRAM FOR MASQUERADE

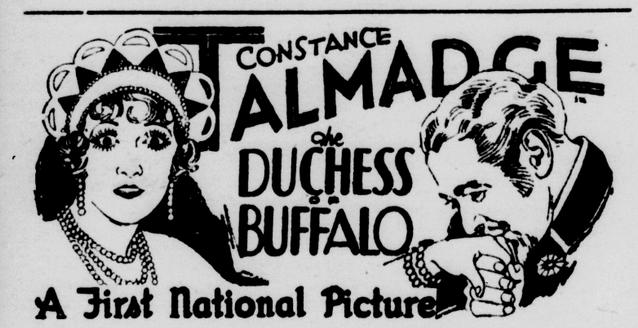
Arrangements are being completed for the masquerade party which will be held on Friday evening at 7:30 o'clock in the Second Presbyterian church parlors.

The hostesses will include Mrs. Thomas Blackwood, Mrs. Mae Aughinbaugh, Mrs. Roy Frischkorn and Mrs. Van Emman Frischkorn.

AMERICAN THEATRE

THE HOME OF "BETTER" PHOTOPLAYS

LAST SHOWING TODAY



A First National Picture

A Big Everyday Feature



BILLY LODGE'S ORCHESTRA

8 — MASTER MUSICIANS — 8

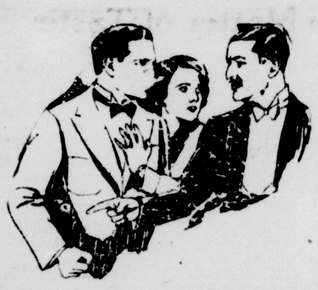
Playing the Latest Popular Melodies the Way You Like to Hear Them.

REAL MUSIC AND ALWAYS PLENTY OF IT.

Good — Clean Comedy

Mack Sennett's Latest - - "Her Actor Friend"

STARTING THURSDAY



Conway Tearle

In

"The SPORTING LOVER"

MATINEE 25c. CHILDREN 10c.

EVENING 40c. CHILDREN 20c.

MISS ROBERTS, 72, DEAD HERE

Funeral to be Held Thursday at Quayle Home.

Following a lingering illness of approximately two years, Miss Elizabeth Ann Roberts, 72 years old, died this morning at the home of her sister, Mrs. Sherman Quayle, in Center street, death being attributed to complications.

Miss Roberts was born near Yellow Creek in Jefferson county. She spent the most of her life here, however, where she had many friends.

She was a member of the First Presbyterian church and also was a member of the Eastern Star chapter here.

She is survived by two sisters and one brother: Mrs. Quayle and John Roberts, of Wellsville, and Mrs. Sara Truesdale, of Leetonia.

Funeral services will be held tomorrow afternoon at 2 o'clock at the Quayle residence, in charge of Rev. F. H. Magill, pastor of the First Presbyterian church. Burial will be made in Spring Hill cemetery.

Friends may view the body prior to the funeral services tomorrow.

REV. DONALDSON GIVEN CHARGE

Rev. George K. Donaldson, son of Mr. and Mrs. W. R. Donaldson, of Nineteenth street, has been appointed to the pastorate of the Free Methodist church at Critersville, O., by the Ohio conference of the Free Methodist church in session in Columbus.

Rev. Donaldson attended Wellsville high school, Dodge Bible school in Cincinnati and North Chile school in New York.

WILL DEDICATE MISSION SUNDAY

Program is being arranged for the dedication services at Faith Italian Mission, Center street, on Sunday afternoon at 2:30 o'clock, according to announcement by Rev. A. C. Bonacci.

Music for the services will be provided by Prof. Alexander and his orchestra of East Liverpool. Churches of this city and East Liverpool will be represented by ministers and laymen.

Visit in Pittsburgh.

Mr. and Mrs. J. T. Reilly and Mrs. Joseph Johnson shopped in Pittsburgh yesterday.

Mrs. Ila Bunting and Mrs. J. A. Armstrong were Pittsburgh visitors Tuesday.

Cuticura Talcum Unadulterated Exquisitely Scented

FALL CLEANING

It's time to begin thinking about getting your wraps ready for use on the first cool day this Fall.

ENERGINE CLEANED

LYON Cleaner & Dyer

PHONE 130-J. WELLSVILLE.

PENNSY TRAINS ARE RE-ROUTED

Panhandle division trains of the Pennsylvania railroad are being "detoured" over the Cleveland & Pittsburgh division today as Pennsylvania railroad workmen swing the last span of the new Ohio river bridge at Steubenville into place today. It is estimated that approximately 10 hours will be required to complete the operation.

The Panhandle trains are being switched on to the C. & P. division from Mingo Junction, going through Wellsville, East Liverpool and Rochester; thence to Pittsburgh.

RUSH SEWER REPAIR WORK

Rain Storm Damage is Worst in City's History.

Facing the most difficult and troublesome municipal repair job in the history of the city, a large crew of workmen, under the direction of Mayor W. L. Fogo and Safey-Service Director George P. Ashley is "carrying on" in the western, storm-swept section of the city that has been partially inundated, for days at a stretch, on at least three different occasions in the past two months.

"Without doubt, it is the worst repair job the city has had to tackle in its entire history," declared Mayor W. L. Fogo today as he outlined the tasks that must be completed before final evidences of the storms are erased from view.

There has been a large crew of men at work, chiefly in the district through which the McQueen's Run hollow sewer runs, for six weeks. Repairs had progressed rapidly and the end was in sight last week when the third, and probably, the worst of the rain storms, swept the city and six weeks' work went for naught.

The sewer from Eighteenth street to Crawford avenue, above Buckeye avenue, is in bad shape and in need of repair work.

A break also was discovered in the McQueen's Run Hollow sewer in Clark avenue, between Aten avenue and Henry avenue, beneath the Leyda property. The water broke through near the bottom of the sewer and drained out portions of the yard in the Leyda home. Three days were required there to clean up the rock and debris washed out over the street car tracks.

Fifteen feet of five-foot sewer were washed away at Twenty-second street, as well as portions of the street and curbing along Clark avenue.

There is also a bad condition in Tenth street at the "Y" connection from the Trotters' hill district sewer into the trunk sewer, the feeder line being clogged up.

Similar conditions exisit in the territory between Fourteenth and Fifteenth street, a large amount of dirt and gravel having been washed out on Fourteenth.

A slip in the Lisbon road, just within the city limits, looms as a possible menace to traffic. Warning lights are kept on the slip by the city until an opportunity is presented to clean it up.

The city is now building another breaker in McQueen's Run Hollow, rails having been donated for the purpose by the street car company.

"If rocks, logs and other debris can be kept out of the sewer, it will carry away water under practically any conditions," asserts Mayor Fogo.

This sewer, which presents the chief trouble at the present time, is packed tight in places by heavy rock and timber and in other places is open. It is in good condition at the river, says Mayor Fogo, the river's high stages having failed to hamper its operation to any extent.

Portions of Twentieth street have been washed down. Cellars have been flooded, foundations under porches washed away, and lawns washed out.

Repair work can't be completed before cold weather sets in in earnest, in Mayor Fogo's opinion, because of the great extent of work, but repairs, he said, will be rushed as rapidly as is physically possible. The crew worked yesterday in a drizzling rain and will get in every day possible from now on.

Callouses

Quick, safe, sure relief from painful callouses on the feet.

At all drug and shoe stores

Dr Scholl's Zino-pads

Put one on—the pain is gone

HEADQUARTERS Dr Scholl's Foot Comfort Service

Bendheim's

108 East Sixth Street.

Oklahoma Man, 101, Visiting Best Girl In Kentucky, 104

WILLIAMS, Okla.—Gustavius H. Namon of this city is 101 years old—but not too old to retain an interest in his girl friends.

In fact, Mr. Namon is now on the way to Kentucky for a visit with his "best girl," who is 104. He sees and hears well, and claims the honor of being the second oldest Mason in the United States.

"Work hard and don't worry" is his answer to those who would live long.

"I've never seen a moving picture," he said. "It's a shame to pay for entertainment when there are so many good shows out on the street." And as a group of young girls passed by, dressed in ultra-modern fashion, the centenarian waved a languid hand.

"Just look," he said.

COTERIE MEET THURSDAY NIGHT

Members of the Calendar Coterie of the Second Presbyterian church will meet on Thursday evening in the church basement at 7:30 o'clock.

The following hostesses have been named for the affair: Mrs. Emma Waugh, Mrs. Robert Laidlaw, Mrs. James Ripper, Mrs. Homer Roller and Mrs. Harry Russell.

Mrs. James Moore will have charge of the devotionals.

Pompadour's Home To Go.

The Chateau do la Muette, once the home of Pompadour and Madame du Barry, is to be torn down to make way for progress in Paris. The chateau is on the edge of the Bois de Boulogne. It has had many notable historical tenants, among them the Duchess de Berry, who was credited with having had 800 servants at one time and with having saturated her rooms with perfumes. This was in 1716.

Yes!



A lovely skin

THAT'S what makes beauty—a lovely skin! A skin perfect in its texture—free from pimples, blackheads or blotches.

And how everybody loves to look at beautiful skin! How they admire the fresh, clean, healthy appearance a perfect skin gives!

And do you know what makes skin lovely? Well, it's healthy, rich, red blood. Healthy blood purifies the system—throws off the impurities that cause skin eruptions.

And S. S. S., that great blood cleanser and builder helps Nature make rich, red blood. You never have to worry with embarrassing skin blemishes when you keep your blood full of healthy red-blood-cells.

Take S. S. S. and have the beautiful skin that belongs to you. And while it's making your skin lovely, S. S. S. is giving you renewed strength and energy, too—building firm, plump flesh—increasing your appetite and making you healthy all over. It's the rich, red blood that S. S. S. helps Nature build that does it.

S.S.S.

Get S. S. S. today. All drug stores sell it. Get the larger bottle. It's more economical.

USE JENKINS'

Gall-Stone — Jaundice — Intestinal Indigestion Remedy, for Stomach, Gall-Stone, Appendicitis, Liver Trouble. It has cured others, why not you? For Sale at all Drug Stores.



Floor your sun-room with *Belflor*

Ideal in every respect! Beautiful, waterproof and easily cleaned. *Belflor* Inlaid is a new kind of linoleum—less expensive and more charming than any you have ever seen. Can be laid over any kind of floor.

Come in and let us show you our line of *Belflor* Inlaid and other Nairn Inlaid Linoleums.

Crook's EAST LIVERPOOL, O.

NAIRN INLAID LINOLEUM

BUY A GULBRANSEN REGISTERING PIANO OUTFIT

The Payments are Small



Complete Outfit

Duet Bench

Mandolin Attachment.

Scarf

15 Latest Rolls

4 Instruction Rolls

Free Delivery

$495

REMEMBER—This is the most famous make of Piano in the world today and you are given the opportunity to buy it on such easy terms that you will never miss the money and before you realize it the outfit will be paid for.

$25 DOWN

Balance in 3 Years.

TRADE IN YOUR OLD PIANO

We will take it as first payment at the full market value on any Gulbransen outfit.

FOUR MODELS. NATIONALLY PRICED

$450 $530 $615 $700

The Smith & Phillips Music Co.

STRAND THEATRE

All the Town Will Say—

'Red' Mack

"THE LAUGH KING"

And His Company

Now Presenting

"THE LITTLE GIRL GOD FORGOT"

SOME Company SOME Show

Hear 'The Capitol City Four'

THE HARMONY ACES

On The Screen "The Social Highwayman"

See The Big Beauty Chorus and Dance Ensembles

STARTING THURSDAY

"BECAUSE SHE LOVED HIM SO"

Corner 5th and Walnut Streets. Phone 940.

GENUINE Exide Batteries

$10.95

FRANK C. WILLIAMS

Automotive Electric Repairs

Radios and Radio Repairs Drive In Service.

We Call For and Deliver Batteries.

WELLSVILLE

J. S. Lambing, Newsdealer, Third and Main Streets, has charge of The Review-Tribune circulation. Leave orders, advertising, etc., with him. Bell Phone 54-R.

PLAN PROGRAM FOR MASQUERADE

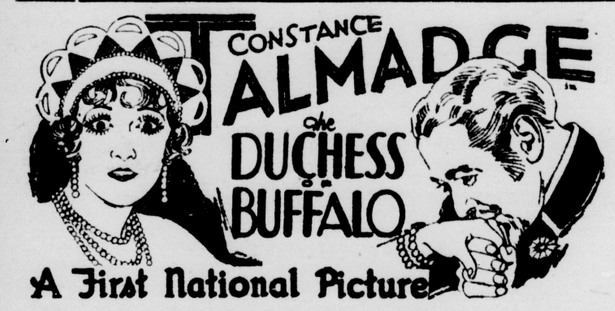
Arrangements are being completed for the masquerade party which will be held on Friday evening at 7:30 o'clock in the Second Presbyterian church parlors.

The hostesses will include Mrs. Thomas Blackwood, Mrs. Mae Aughinbaugh, Mrs. Roy Frischkorn and Mrs. Van Emman Frischkorn.

AMERICAN THEATRE

THE HOME OF "BETTER" PHOTOPLAYS

LAST SHOWING TODAY



A First National Picture

A Big Everyday Feature



BILLY LODGE'S ORCHESTRA

8 — MASTER MUSICIANS — 8

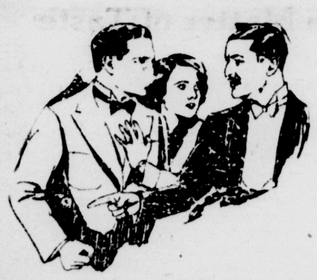
Playing the Latest Popular Melodies the Way You Like to Hear Them.

REAL MUSIC AND ALWAYS PLENTY OF IT.

Good — Clean Comedy

Mack Sennett's Latest - - "Her Actor Friend"

STARTING THURSDAY



Conway Tearle

In

"The SPORTING LOVER"

MATINEE 25c. CHILDREN 10c.

EVENING 40c. CHILDREN 20c.

MISS ROBERTS, 72, DEAD HERE

Funeral to be Held Thursday at Quayle Home.

Following a lingering illness of approximately two years, Miss Elizabeth Ann Roberts, 72 years old, died this morning at the home of her sister, Mrs. Sherman Quayle, in Center street, death being attributed to complications.

Miss Roberts was born near Yellow Creek in Jefferson county. She spent the most of her life here, however, where she had many friends.

She was a member of the First Presbyterian church and also was a member of the Eastern Star chapter here.

She is survived by two sisters and one brother: Mrs. Quayle and John Roberts, of Wellsville, and Mrs. Sara Truesdale, of Leetonia.

Funeral services will be held tomorrow afternoon at 2 o'clock at the Quayle residence, in charge of Rev. F. H. Magill, pastor of the First Presbyterian church. Burial will be made in Spring Hill cemetery.

Friends may view the body prior to the funeral services tomorrow.

REV. DONALDSON GIVEN CHARGE

Rev. George K. Donaldson, son of Mr. and Mrs. W. R. Donaldson, of Nineteenth street, has been appointed to the pastorate of the Free Methodist church at Critersville, O., by the Ohio conference of the Free Methodist church in session in Columbus.

Rev. Donaldson attended Wellsville high school, Dodge Bible school in Cincinnati and North Chile school in New York.

WILL DEDICATE MISSION SUNDAY

Program is being arranged for the dedication services at Faith Italian Mission, Center street, on Sunday afternoon at 2:30 o'clock, according to announcement by Rev. A. C. Bonacci.

Music for the services will be provided by Prof. Alexander and his orchestra of East Liverpool. Churches of this city and East Liverpool will be represented by ministers and laymen.

Visit in Pittsburgh.

Mr. and Mrs. J. T. Reilly and Mrs. Joseph Johnson shopped in Pittsburgh yesterday.

Mrs. Ila Bunting and Mrs. J. A. Armstrong were Pittsburgh visitors Tuesday.

Cuticura Talcum Unadulterated Exquisitely Scented

FALL CLEANING

It's time to begin thinking about getting your wraps ready for use on the first cool day this Fall.

ENERGINE CLEANED

LYON Cleaner & Dyer

PHONE 130-J. WELLSVILLE.

PENNSY TRAINS ARE RE-ROUTED

Panhandle division trains of the Pennsylvania railroad are being "detoured" over the Cleveland & Pittsburgh division today as Pennsylvania railroad workmen swing the last span of the new Ohio river bridge at Steubenville into place today. It is estimated that approximately 10 hours will be required to complete the operation.

The Panhandle trains are being switched on to the C. & P. division from Mingo Junction, going through Wellsville, East Liverpool and Rochester; thence to Pittsburgh.

RUSH SEWER REPAIR WORK

Rain Storm Damage is Worst in City's History.

Facing the most difficult and troublesome municipal repair job in the history of the city, a large crew of workmen, under the direction of Mayor W. L. Fogo and Safey-Service Director George P. Ashley is "carrying on" in the western, storm-swept section of the city that has been partially inundated, for days at a stretch, on at least three different occasions in the past two months.

"Without doubt, it is the worst repair job the city has had to tackle in its entire history," declared Mayor W. L. Fogo today as he outlined the tasks that must be completed before final evidences of the storms are erased from view.

There has been a large crew of men at work, chiefly in the district through which the McQueen's Run hollow sewer runs, for six weeks. Repairs had progressed rapidly and the end was in sight last week when the third, and probably, the worst of the rain storms, swept the city and six weeks' work went for naught.

The sewer from Eighteenth street to Crawford avenue, above Buckeye avenue, is in bad shape and in need of repair work.

A break also was discovered in the McQueen's Run Hollow sewer in Clark avenue, between Aten avenue and Henry avenue, beneath the Leyda property. The water broke through near the bottom of the sewer and drained out portions of the yard in the Leyda home. Three days were required there to clean up the rock and debris washed out over the street car tracks.

Fifteen feet of five-foot sewer were washed away at Twenty-second street, as well as portions of the street and curbing along Clark avenue.

There is also a bad condition in Tenth street at the "Y" connection from the Trotters' hill district sewer into the trunk sewer, the feeder line being clogged up.

Similar conditions exisit in the territory between Fourteenth and Fifteenth street, a large amount of dirt and gravel having been washed out on Fourteenth.

A slip in the Lisbon road, just within the city limits, looms as a possible menace to traffic. Warning lights are kept on the slip by the city until an opportunity is presented to clean it up.

The city is now building another breaker in McQueen's Run Hollow, rails having been donated for the purpose by the street car company.

"If rocks, logs and other debris can be kept out of the sewer, it will carry away water under practically any conditions," asserts Mayor Fogo.

This sewer, which presents the chief trouble at the present time, is packed tight in places by heavy rock and timber and in other places is open. It is in good condition at the river, says Mayor Fogo, the river's high stages having failed to hamper its operation to any extent.

Portions of Twentieth street have been washed down. Cellars have been flooded, foundations under porches washed away, and lawns washed out.

Repair work can't be completed before cold weather sets in in earnest, in Mayor Fogo's opinion, because of the great extent of work, but repairs, he said, will be rushed as rapidly as is physically possible. The crew worked yesterday in a drizzling rain and will get in every day possible from now on.

COTERIE MEET THURSDAY NIGHT

Members of the Calendar Coterie of the Second Presbyterian church will meet on Thursday evening in the church basement at 7:30 o'clock.

The following hostesses have been named for the affair: Mrs. Emma Waugh, Mrs. Robert Laidlaw, Mrs. James Ripper, Mrs. Homer Roller and Mrs. Harry Russell.

Mrs. James Moore will have charge of the devotionals.

Pompadour's Home To Go.

The Chateau do la Muette, once the home of Pompadour and Madame du Barry, is to be torn down to make way for progress in Paris. The chateau is on the edge of the Bois de Boulogne. It has had many notable historical tenants, among them the Duchess de Berry, who was credited with having had 800 servants at one time and with having saturated her rooms with perfumes. This was in 1716.

Oklahoma Man, 101, Visiting Best Girl In Kentucky, 104

WILLIAMS, Okla.—Gustavius H. Namon of this city is 101 years old—but not too old to retain an interest in his girl friends.

In fact, Mr. Namon is now on the way to Kentucky for a visit with his "best girl," who is 104. He sees and hears well, and claims the honor of being the second oldest Mason in the United States.

"Work hard and don't worry" is his answer to those who would live long.

"I've never seen a moving picture," he said. "It's a shame to pay for entertainment when there are so many good shows out on the street." And as a group of young girls passed by, dressed in ultra-modern fashion, the centenarian waved a languid hand.

"Just look," he said.

Callouses

Quick, safe, sure relief from painful callouses on the feet.

At all drug and shoe stores

Dr Scholl's Zino-pads



Put one on—the pain is gone

HEADQUARTERS Dr Scholl's Foot Comfort Service

Bendheim's

108 East Sixth Street.

Yes!



A lovely skin

THAT'S what makes beauty—a lovely skin! A skin perfect in its texture—free from pimples, blackheads or blotches.

And how everybody loves to look at beautiful skin! How they admire the fresh, clean, healthy appearance a perfect skin gives!

And do you know what makes skin lovely? Well, it's healthy, rich, red blood. Healthy blood purifies the system—throws off the impurities that cause skin eruptions.

And S. S. S., that great blood cleanser and builder helps Nature make rich, red blood. You never have to worry with embarrassing skin blemishes when you keep your blood full of healthy red-blood-cells.

Take S. S. S. and have the beautiful skin that belongs to you. And while it's making your skin lovely, S. S. S. is giving you renewed strength and energy, too—building firm, plump flesh—increasing your appetite and making you healthy all over. It's the rich, red blood that S. S. S. helps Nature build that does it.

S.S.S.

Get S. S. S. today. All drug stores sell it. Get the larger bottle. It's more economical.

USE JENKINS'

Gall-Stone — Jaundice — Intestinal Indigestion Remedy, for Stomach, Gall-Stone, Appendicitis, Liver Trouble. It has cured others, why not you? For Sale at all Drug Stores.



Floor your sun-room with *Belflor*

Ideal in every respect! Beautiful, waterproof and easily cleaned. *Belflor* Inlaid is a new kind of linoleum—less expensive and more charming than any you have ever seen. Can be laid over any kind of floor.

Come in and let us show you our line of *Belflor* Inlaid and other Nairn Inlaid Linoleums.

Crook's EAST LIVERPOOL, O.

NAIRN INLAID LINOLEUM

STRAND THEATRE

All the Town Will Say—

SOME Company SOME Show

'Red' Mack

"THE LAUGH KING"

And His Company

Now Presenting

"THE LITTLE GIRL GOD FORGOT"

Hear 'The Capitol City Four'

THE HARMONY ACES

On The Screen "The Social Highwayman"

See The Big Beauty Chorus and Dance Ensembles

STARTING THURSDAY

"BECAUSE SHE LOVED HIM SO"

Corner 5th and Walnut Streets. Phone 940.

GENUINE Exide Batteries

$10.95

FRANK C. WILLIAMS

Automotive Electric Repairs

Radios and Radio Repairs Drive In Service.

We Call For and Deliver Batteries.

BUY A GULBRANSEN REGISTERING PIANO OUTFIT

The Payments are Small



Complete Outfit

Duet Bench

Mandolin Attachment.

Scarf

15 Latest Rolls

4 Instruction Rolls

Free Delivery

$495

$25 DOWN

Balance in 3 Years.

REMEMBER—This is the most famous make of Piano in the world today and you are given the opportunity to buy it on such easy terms that you will never miss the money and before you realize it the outfit will be paid for.

TRADE IN YOUR OLD PIANO

We will take it as first payment at the full market value on any Gulbransen outfit.

FOUR MODELS. NATIONALLY PRICED

$450 $530 $615 $700

The Smith & Phillips Music Co.

East Liverpool Review-Tribune

Published by
THE EAST LIVERPOOL PUBLISHING COMPANY
Review-Tribune Building.

TELEPHONE DIRECTORY

Main 45.
Private Exchange connecting all Departments between the hours of 7:30 A. M. and 5:30 P. M.

Nights and Holidays:
Editorial Department 40
Business Office 45
Composing Room 46
Managers Office 47

Foreign Advertising Representative, Robert E. Ward, Inc. Chicago and New York.

Entered as second-class matter at East Liverpool postoffice.

Member of Audit Bureau of Circulation.

Carrier Delivery, per week ..... 12 cents

Mail—Suburban Zone		Mail—Outside Zones	
One Year	$3.00	One Year	$5.00
Six Months	1.75	Six Months	2.75
Three Months	1.00	Three Months	1.50
Two Months	.85	Two Months	1.25
One Month	.50	One Month	.75

All mail subscriptions are payable in advance.

EAST LIVERPOOL—AMERICA'S POTTERY CENTER

WEDNESDAY, SEPTEMBER 29, 1926.

Are You Registered?

Thursday is the first day of registration for the state, district and county election on Tuesday, Nov. 2.

From 9 A. M. to 3 P. M. and 5 to 10 P. M., registrars will be on duty in 21 precincts of East Liverpool, the only registration city in Columbiana county, to enroll electors who neglected to qualify for the presidential balloting in 1924, or a subsequent election. Transfers, too, will be issued.

Three other days of registration also have been designated. They are: Thursday, Oct. 7; Friday and Saturday, Oct. 15 and 16.

Don't wait until the last minute. Register tomorrow.

Buying On Time

Many have been the warnings of the dangers of buying on time. It is interesting to hear another view. Mr. E. G. Vogel of the Commercial Investment Trust Co., says in the Investment Review issued by Dillon Read and Co., that installment buying is helping to promote prosperity.

"The soundness of installment payment financing as an American institution is evidenced in the fact that a corporation such as the Commercial Investment Trust Co., has never had a losing year and that its profits in each of its eighteen years have shown an increase over the year previous. Even the financial public does not yet realize the service the soundly managed financing company is performing for American prosperity.

"The country might have gone into severe depression in 1920-21 if it had not been for the great prosperity of the motor industry. The financing company helped make this possible. It kept the motor car manufacturer in cash through the financing of the dealer and brought the automobile within the reach of a huge new public. Therefore the financing company is constantly relieving what would otherwise be a great strain on the country's financial system, and, in eliminating loans of millions from banks to large industries, reduces risks to a few hundred dollars."

This is, of course, a professional view, coming from an agency which make a business of financing installment buying. The ordinary citizen, however, can see its reasonableness. He can see, also, the fact that the habit of installment buying to some extent stablizies purchases. It necessitates a certain amount of budgeting. The necessity of meeting payments often forces carefree young people to take thought about their finances as spread over a long period.

They adjust their living to meet the payments. When the washing machine is paid for, the same paying power is available for the ironer or the radio. Little by little the paying power increases, and is devoted to ever better and more lasting things. Buyers learn to discriminate, and soon stop paying for dead horses in favor of live houses.

The warnings are necessary no doubt. But installment buying is quite plainly here to stay, and its cheerful side is also important.

Northwestern Cold

Florida's troubles are very great, but at least she has reasonable weather in which to clear away her debris and begin her reconstruction. The great northwest must suffer its snows and frosts and the ruin of its crops and look on, helpless. This season's grain can have no reconstruction.

The whole country seems to be suffering, this year, from unusual weather of some sort.

Fortunate it is that America has never lost her pioneering courage.

Russia's Hydro

The fact that an American syndicate is willing to spend $55,000,000 on water-electric power on the Dnieper river is of almost untold importance not only to Russia and to America but to the whole world.

The powers of some of the eastern countries seem definitely on the wane, their best having come and gone ages ago, though they may see much new and good yet. But Russia is a child with its growth and life all before it.

When one considers what electric power has done for America, in the way of industrial and cultural development, the possibilities afforded by a great hydro development for Russia make one gasp. Light to work by, light to read by, power to make wheels go around, releasing human energy from sodden drudgery to skilled labor—that is the prospect in store for Russia. The old folks may resist the new things, may never understand what is going on. But their children will take the new power as a matter of course, build their lives on it, grow, think, find happiness.

Says the New York World: "To bring the Russian people into contact with the rest of the world through the medium of an expanding commerce will prove the most effective antidote to the fantastic teachings of the Bolshevist leaders." And as a matter of fact, the extreme teachings of bolshevism have already given way before the needs of commerce. The government is settling down into a surprising stability.

If this American hydro project goes through, it means an enormous gain in all directions for Russia. And it means that there will be more and more American engineering projects there with their accompanying benefits.

More than all else it means the awakening of the peasant to the modern world.

The Melancholy Days— By Fontaine Fox



NEW YORK DAYBYDAY

By O. O. McINTYRE

NEW YORK, Sept. 29.—The Bowery continues to unroll its panorama of high lights and shadows. In the early morning are the blowzy groups that clot about the labor agencies where chalked bulletins herald jobs as track laborers, dish washers, porters and the like.

The restaurants with the fare frosted on windows offer such hardy breakfasts as steak, potatoes, coffee and pie for 20 cents. And there are the two-cent coffee and bun stands which draw the collection of matutinal misfits.

Near Duane street was a woman with bedraggled skirt and discolored eye in an alcoholic haze haranguing an imaginary foe while early workers merely glanced and walked on. The Bowery is used to early morning wrecks with bloodshot glares.

The cheap lodging houses disgorge their sluggish patrons who must make way for the day sleep of night workers. The hallways smell of gas and stale pipe smoke and lead up to grim catacombs where dispirited men try to banish reality in dreams.

But the Bowery is not all sordid and squalid. There are department stores as brisk and showy as those uptown. There are resplendent banks—one is among the richest in the world. There are beauty and manicure parlors and garish restaurants.

There is a pawn broker who rides to work in a carriage, carries a gold-headed cane and wears a silk hat. There are well dressed young ladies whose smile of indulgent disdain is not far removed from their sisters of Fifth avenue.

Yet the overtone of poverty is there—as pronounced as zebra stripes. The old men and old women, like decrepid alley cats, prowl about, hunting ferret-like for something they seem to know they will never find. It is old age penury at its worst.

Those vibrant young girls seen lunching daily with the foxy type of old men play difficult roles well. They hang on every word and put so much vitality into their glances and smiles that they are deserving of the rewards—whatever they may be.

Somehow the aging Romeos who have divorced their wives, moved to the club and tuned up for a new pace do not appear to get so much fun out of the adventure as they possibly imagined. They are conscious that most of their friendships are for a price. I once heard a Lorelei complain petulantly to her aged escort shortly after midnight: "I have spent the evening with you and all I got out of it is a wilted orchid and a hiccough.

These romantic attachments usually wind up with "you ain't done right by our Nell" climax and the antiquarian discoveres this baby talk has jolted him out of a sizeable check. But boys will be boys—and a new crop toddles along every season.

A theatrical producer tells of a time when he touched financial shoals and got backing from a 65-year-old gentleman. It was stipulated in the agreement that the most beautiful of the girls would be willing to lunch with him when he desired. He was a harmless duffer who merely enjoyed the reflected glory of a stage beauty.

A milliner intimates those scoopy hats were so popular this summer that next year they will get even larger. It should be a big year for the tent makers. And a bad year for revolving doors.

Copyrighted, 1926 by the McNaught Syndicate, Inc.

My Favorite Stories

By IRVIN S. COBB

THE DIFFERENCE THAT MONEY MADE

In the old boom days at Virginia City James Fair, the famous Silver magnate, was sitting one day in a barroom. It will be recalled that Mr. Fair, despite his lack of book-learning, amassed a great many millions of dollars and became a leader in several lines of endeavor.

As he sat there the bar-keeper, who was writing a letter, called out to him, asking how to spell the word 'bird."

"B-U-R-D," answered Mr. Fair.

"That's the way I thought it was," said the letter-writer.

An educated gambler who had overheard this conversation bided his time. On the following day, finding Mr. Fair in company of a group of mining-men, the gambler offered to bet him a hundred dollars that he could not correctly spell the word bird.

"B-I-R-D," said Mr. Fair, reaching for the stakes.

"My Lord!" exclaimed the loser, "You didn't spell it that way yesterday."

"Son," answered Mr. Fair softly, 'there wasn't any money up on it yesterday."

HASKIN'S LETTER

By FREDERIC J. HASKIN

The Rabbit Industry.

WASHINGTON, D. C., Sept. 29—If a single city of the United States that had less than 600,000 population according to the last decennial census affords a market for more than $1,000,000 worth of dressed rabbit meat in a year; if the country imports more than 100,000,000 rabbit pelts a year, the supply of domestic pelts being only about two per cent of our requirements, and if rabbits begin to breed at the age of six or eight months and breed six or eight times a year, producing litters that average from six to ten, what are the possibilities of the rabbit-growing industry?

As a further factor in working out the answer to this problem it may be stated that it costs the grower 30 cents to bring a rabbit to a marketable weight of four pounds, and that he will receive for it 18 to 20 cents a pound, live weight. On this basis the grower's margin is from 45 to 50 cents a head over the cost of production.

Obviously the answer is that the industry has a great future and that it is certain to show an amazing expansion and development within the next few years.

At any rate, it is an industry of sufficient importance and promise to engage the attention of the United States department of agriculture, which has assigned biologists to keep track of its development and is issuing propaganda on how the rabbit propagates and what human beings may realize out of this animal's propensity to multiply more rapidly than an adding machine adds.

Rabbits have been bred for food and fur in this country for many years, says a recent departmental statement, and both wild and domestic varieties have had a place on the American table, but their importance has been minor and seasonal. In the last few years, however, on the Pacific Coast, particularly in southern California, the production of domestic rabbits has become an industry of consequence, and it is growing with such leaps and bounds that no one can say people have 100 to 200 breeders, some country over.

Demand Ahead of Supply.

In the Los Angeles and San Diego districts of California, rabbits are produced in very large numbers. Some people have 100 to 200 breders, some only half a dozen, and others keep from 500 to 5,000, according to this government authority. Almost everybody in the rural districts there has at least a few.

There are now three slaughter houses in the Los Angeles district that kill, dress, and market from 25,000 to 35,000 rabbits a month, and the demand still keeps ahead of the supply. Hotels and restaurants serve rabbits along with other meats, and the people use large quantities on the home table.

Los Angeles is the city with a population of less than 600,000 according to the last federal census that consumed more than a million dollars' worth of rabbit meat last year. However, the population of the city has increased rapidly since 1920—local enthusiasts claim that it has doubled—and this may in a degree explain the great growth in the demand for rabbit meat. But credit Los Angeles with a population of at least 1,000,000 and it is seen that there is a potential market in the United States for more than $100,000,000 worth of rabbit meat a year.

This is not taking into account the possibilities of rabbit fur. The pelts are a by-product, but very important, says the official bulletin. Felt hats are made out of rabbit fur. Gloves are lined with it. Garments are trimmed with it. The pelts are stretched, dried, and shipped to the raw-fur buyers in New York City. This country imports annually more than 100,000,000 rabbit pelts from Australia, New Zealand, France, Belgium and England. Most of them come from Australia and New Zealand, from wild rabbits. The supply of domestic pelts, it may be repeated, now amounts to but two percent of our requirements.

There are some 20 standard breeds of domestic rabbits, it is stated, but the western breeders now confine their operations mainly to four—New Zealand Reds, New Zealand Whites, American Blues, and Chinchillas. The first three mentioned are generally considered best from a meat standpoint, as they are prolific breeders, mature rapidly, and dress out economically. The Chinchilla yields a smaller carcass, but an extra-fine pelt.

The young rabbit is marketed as a fryer at eight weeks old, when it weighs on an average about four pounds. For the first four weeks it receives no other food than the doe's milk. Then for the last four weeks it is fed on a ration of whole oats, crushed barley, and alfalfa hay. Very little green food is fed. The producer sells direct to the slaughter houses which operate large trucks which call at the rabbitries regularly each week. The dressed rabbits are sold to meat markets, clubs, hotels and restaurants, and the retail price is from 45 to 50 cents a pound.

The Department's Activities.

The department of agriculture, through the bureau of Biological Survey, is doing what it can to promote this growing rabbit industry, says the departmental official record. Experiments in rabbit production are being conducted with various breeds on its experimental fur farm at Saratoga Springs, N. Y. The bureau is cooperating with the National Rabbit Federation in general extension and experimental work and with the Rabbit Breeders' Exchange in the grading and sale of rabbit skins in order

(Continued on Page Thirteen)

WHAT YOU READ LONG TIME AGO

TWENTY-FIVE YEARS AGO.
September 29, 1901.

No issue.

FIFTEEN YEARS AGO.
September 29, 1911.

The marraige of John Kefsfick of Steubenville, and Miss Anna Quigg, niece of Mr. and Mrs. John McBride of East End, was solemnized Wednesday morning.

Mr. and Mrs. Will Steele have returned from a wedding trip and have begun housekeeping in New Brighton.

Harry Birkett of Sixth street left for Ann Arbor, Mich., where he will resume his studies at the dental college.

A son has been born to Mr. and Mrs. Harry Shone of Bank street.

Mrs. Jesse Fisher is confined to her home on Thompson avenue by illness.

TEN YEARS AGO.
September, 29, 1916.

Announcement is made of the marriage of Miss Mazie Slack and John Robbins, both of this city, which was solemnized Monday in Pittsburgh.

Miss Mathilda Rose Walters, daughter of Mrs. Margaret Walters of West Second street, and William Wilson of Wheeling were married Thursday morning.

Frances, daughter of Mr. and Mrs. John Murrey of Cleveland, is a patient in the City hospital, suffering from a fractured arm and other injuries received in a fall.

A daughter has been born to Mr. and Mrs. Kenneth Shenkel of Bradshaw avenue.

Abe Martin Says--



Women begun t' hanker fer th' ballot way back in th' 70's, an' I reckon no great movement was ever realized that made as little difference.

Ever'thing else is changin' so much that I no longer feel at home anywhere 'cept at a circus.

CAPITAL AND SURPLUS $600,000.00

Use The "First National"

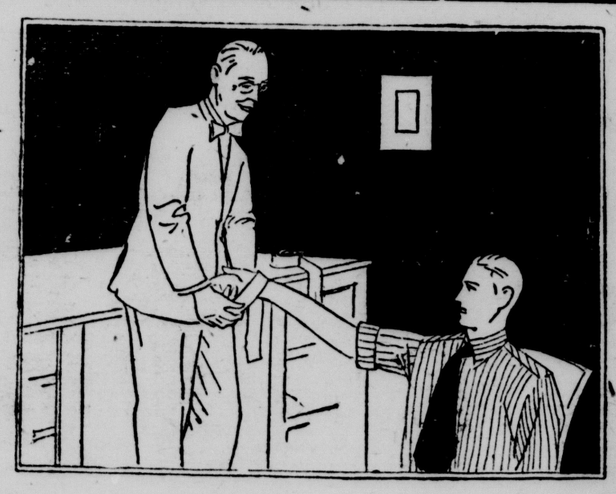
in your efforts to accumulate money for any purpose.

Here your deposits, small or large, will always be welcome, will be assured of absolute protection by this, the Oldest and Largest Bank in East Liverpool, and will earn 4% interest, compounded twice a year.

The First National Bank
OLDEST AND LARGEST BANK IN EAST LIVERPOOL, OHIO



OFFICERS
JOHN J. PURSLTON ..... PRESIDENT
T. H. FISHER ..... 1ST VICE-PRES.
CHAS. R. BOYCE ..... 2ND VICE-PRES.
W. E. DUNLAP ..... CASHIER
L. D. BASHAW ..... ASST. CASHIER
J. W. SMITH ..... ASST. CASHIER



"When this hand gets well will I be able to play the banjo?"
"Certainly."
"Thanks Doc, you're a wonder. I never could before."

You may not play the banjo, but suppose you had a bad accident. How do you know you would be able to carry on and support your family when you get well. Better see us today about your accident insurance.

Geo. H. Owen & Co.
Real Estate and Insurance
Flatiron Building Phone 49.
"Have Your Insurance Written by Men Who Know"

East Liverpool Review-Tribune

Published by
THE EAST LIVERPOOL PUBLISHING COMPANY
Review-Tribune Building.

TELEPHONE DIRECTORY

Main 45.
Private Exchange connecting all Departments between the hours of 7:30 A. M. and 5:30 P. M.

Nights and Holidays:
Editorial Department 40
Business Office 45
Composing Room 46
Managers Office 47

Foreign Advertising Representative, Robert E. Ward, Inc. Chicago and New York.

Entered as second-class matter at East Liverpool postoffice.

Member of Audit Bureau of Circulation.

Carrier Delivery, per week ..... 12 cents

Mail—Suburban Zone		Mail—Outside Zones	
One Year	$3.00	One Year	$5.00
Six Months	1.75	Six Months	2.75
Three Months	1.00	Three Months	1.50
Two Months	.85	Two Months	1.25
One Month	.50	One Month	.75

All mail subscriptions are payable in advance.

EAST LIVERPOOL—AMERICA'S POTTERY CENTER

WEDNESDAY, SEPTEMBER 29, 1926.

Are You Registered?

Thursday is the first day of registration for the state, district and county election on Tuesday, Nov. 2.

From 9 A. M. to 3 P. M. and 5 to 10 P. M., registrars will be on duty in 21 precincts of East Liverpool, the only registration city in Columbiana county, to enroll electors who neglected to qualify for the presidential balloting in 1924, or a subsequent election. Transfers, too, will be issued.

Three other days of registration also have been designated. They are: Thursday, Oct. 7; Friday and Saturday, Oct. 15 and 16.

Don't wait until the last minute. Register tomorrow.

Buying On Time

Many have been the warnings of the dangers of buying on time. It is interesting to hear another view. Mr. E. G. Vogel of the Commercial Investment Trust Co., says in the Investment Review issued by Dillon Read and Co., that installment buying is helping to promote prosperity.

"The soundness of installment payment financing as an American institution is evidenced in the fact that a corporation such as the Commercial Investment Trust Co., has never had a losing year and that its profits in each of its eighteen years have shown an increase over the year previous. Even the financial public does not yet realize the service the soundly managed financing company is performing for American prosperity.

"The country might have gone into severe depression in 1920-21 if it had not been for the great prosperity of the motor industry. The financing company helped make this possible. It kept the motor car manufacturer in cash through the financing of the dealer and brought the automobile within the reach of a huge new public. Therefore the financing company is constantly relieving what would otherwise be a great strain on the country's financial system, and, in eliminating loans of millions from banks to large industries, reduces risks to a few hundred dollars."

This is, of course, a professional view, coming from an agency which make a business of financing installment buying. The ordinary citizen, however, can see its reasonableness. He can see, also, the fact that the habit of installment buying to some extent stablizies purchases. It necessitates a certain amount of budgeting. The necessity of meeting payments often forces carefree young people to take thought about their finances as spread over a long period.

They adjust their living to meet the payments. When the washing machine is paid for, the same paying power is available for the ironer or the radio. Little by little the paying power increases, and is devoted to ever better and more lasting things. Buyers learn to discriminate, and soon stop paying for dead horses in favor of live houses.

The warnings are necessary no doubt. But installment buying is quite plainly here to stay, and its cheerful side is also important.

Northwestern Cold

Florida's troubles are very great, but at least she has reasonable weather in which to clear away her debris and begin her reconstruction. The great northwest must suffer its snows and frosts and the ruin of its crops and look on, helpless. This season's grain can have no reconstruction.

The whole country seems to be suffering, this year, from unusual weather of some sort.

Fortunate it is that America has never lost her pioneering courage.

Russia's Hydro

The fact that an American syndicate is willing to spend $55,000,000 on water-electric power on the Dnieper river is of almost untold importance not only to Russia and to America but to the whole world.

The powers of some of the eastern countries seem definitely on the wane, their best having come and gone ages ago, though they may see much new and good yet. But Russia is a child with its growth and life all before it.

When one considers what electric power has done for America, in the way of industrial and cultural development, the possibilities afforded by a great hydro development for Russia make one gasp. Light to work by, light to read by, power to make wheels go around, releasing human energy from sodden drudgery to skilled labor—that is the prospect in store for Russia. The old folks may resist the new things, may never understand what is going on. But their children will take the new power as a matter of course, build their lives on it, grow, think, find happiness.

Says the New York World: "To bring the Russian people into contact with the rest of the world through the medium of an expanding commerce will prove the most effective antidote to the fantastic teachings of the Bolshevist leaders." And as a matter of fact, the extreme teachings of bolshevism have already given way before the needs of commerce. The government is settling down into a surprising stability.

If this American hydro project goes through, it means an enormous gain in all directions for Russia. And it means that there will be more and more American engineering projects there with their accompanying benefits.

More than all else it means the awakening of the peasant to the modern world.

The Melancholy Days— By Fontaine Fox



NEW YORK DAY BY DAY

By O. O. McINTYRE

NEW YORK, Sept. 29.—The Bowery continues to unroll its panorama of high lights and shadows. In the early morning are the blowzy groups that clot about the labor agencies where chalked bulletins herald jobs as track laborers, dish washers, porters and the like.

The restaurants with the fare frosted on windows offer such hardy breakfasts as steak, potatoes, coffee and pie for 20 cents. And there are the two-cent coffee and bun stands which draw the collection of matutinal misfits.

Near Duane street was a woman with bedraggled skirt and discolored eye in an alcoholic haze haranguing an imaginary foe while early workers merely glanced and walked on. The Bowery is used to early morning wrecks with bloodshot glares.

The cheap lodging houses disgorge their sluggish patrons who must make way for the day sleep of night workers. The hallways smell of gas and stale pipe smoke and lead up to grim catacombs where dispirited men try to banish reality in dreams.

But the Bowery is not all sordid and squalid. There are department stores as brisk and showy as those uptown. There are resplendent banks—one is among the richest in the world. There are beauty and manicure parlors and garish restaurants.

There is a pawn broker who rides to work in a carriage, carries a gold-headed cane and wears a silk hat. There are well dressed young ladies whose smile of indulgent disdain is not far removed from their sisters of Fifth avenue.

Yet the overtone of poverty is there—as pronounced as zebra stripes. The old men and old women, like decrepid alley cats, prowl about, hunting ferret-like for something they seem to know they will never find. It is old age penury at its worst.

Those vibrant young girls seen lunching daily with the foxy type of old men play difficult roles well. They hang on every word and put so much vitality into their glances and smiles that they are deserving of the rewards—whatever they may be.

Somehow the aging Romeos who have divorced their wives, moved to the club and tuned up for a new pace do not appear to get so much fun out of the adventure as they possibly imagined. They are conscious that most of their friendships are for a price. I once heard a Lorelei complain petulantly to her aged escort shortly after midnight: "I have spent the evening with you and all I got out of it is a wilted orchid and a hiccough.

These romantic attachments usually wind up with "you ain't done right by our Nell" climax and the antiquarian discoveres this baby talk has jolted him out of a sizeable check. But boys will be boys—and a new crop toddles along every season.

A theatrical producer tells of a time when he touched financial shoals and got backing from a 65-year-old gentleman. It was stipulated in the agreement that the most beautiful of the girls would be willing to lunch with him when he desired. He was a harmless duffer who merely enjoyed the reflected glory of a stage beauty.

A milliner intimates those scoopy hats were so popular this summer that next year they will get even larger. It should be a big year for the tent makers. And a bad year for revolving doors.

Copyrighted, 1926 by the McNaught Syndicate, Inc.

My Favorite Stories

By IRVIN S. COBB

THE DIFFERENCE THAT MONEY MADE

In the old boom days at Virginia City James Fair, the famous Silver magnate, was sitting one day in a barroom. It will be recalled that Mr. Fair, despite his lack of book-learning, amassed a great many millions of dollars and became a leader in several lines of endeavor.

As he sat there the bar-keeper, who was writing a letter, called out to him, asking how to spell the word "bird."

"B-U-R-D," answered Mr. Fair.

"That's the way I thought it was," said the letter-writer.

An educated gambler who had overheard this conversation bided his time. On the following day, finding Mr. Fair in company of a group of mining-men, the gambler offered to bet him a hundred dollars that he could not correctly spell the word bird.

"B-I-R-D," said Mr. Fair, reaching for the stakes.

"My Lord!" exclaimed the loser, "You didn't spell it that way yesterday."

"Son," answered Mr. Fair softly, "there wasn't any money up on it yesterday."

HASKIN'S LETTER

By FREDERIC J. HASKIN

The Rabbit Industry.

WASHINGTON, D. C., Sept. 29.—If a single city of the United States that had less than 600,000 population according to the last decennial census affords a market for more than $1,000,000 worth of dressed rabbit meat in a year; if the country imports more than 100,000,000 rabbit pelts a year, the supply of domestic pelts being only about two per cent of our requirements, and if rabbits begin to breed at the age of six or eight months and breed six or eight times a year, producing litters that average from six to ten, what are the possibilities of the rabbit-growing industry?

As a further factor in working out the answer to this problem it may be stated that it costs the grower 30 cents to bring a rabbit to a marketable weight of four pounds, and that he will receive for it 18 to 20 cents a pound, live weight. On this basis the grower's margin is from 45 to 50 cents a head over the cost of production.

Obviously the answer is that the industry has a great future and that it is certain to show an amazing expansion and development within the next few years.

At any rate, it is an industry of sufficient importance and promise to engage the attention of the United States department of agriculture, which has assigned biologists to keep track of its development and is issuing propaganda on how the rabbit propagates and what human beings may realize out of this animal's propensity to multiply more rapidly than an adding machine adds.

Rabbits have been bred for food and fur in this country for many years, says a recent departmental statement, and both wild and domestic varieties have had a place on the American table, but their importance has been minor and seasonal. In the last few years, however, on the Pacific Coast, particularly in southern California, the production of domestic rabbits has become an industry of consequence, and it is growing with such leaps and bounds that no one can say people have 100 to 200 breeders, some country over.

Demand Ahead of Supply.

In the Los Angeles and San Diego districts of California, rabbits are produced in very large numbers. Some people have 100 to 200 breders, some only half a dozen, and others keep from 500 to 5,000, according to this government authority. Almost everybody in the rural districts there has at least a few.

There are now three slaughter houses in the Los Angeles district that kill, dress, and market from 25,000 to 35,000 rabbits a month, and the demand still keeps ahead of the supply. Hotels and restaurants serve rabbits along with other meats, and the people use large quantities on the home table.

Los Angeles is the city with a population of less than 600,000 according to the last federal census that consumed more than a million dollars' worth of rabbit meat last year. However, the population of the city has increased rapidly since 1920—local enthusiasts claim that it has doubled—and this may in a degree explain the great growth in the demand for rabbit meat. But credit Los Angeles with a population of at least 1,000,000 and it is seen that there is a potential market in the United States for more than $100,000,000 worth of rabbit meat a year.

This is not taking into account the possibilities of rabbit fur. The pelts are a by-product, but very important, says the official bulletin. Felt hats are made out of rabbit fur. Gloves are lined with it. Garments are trimmed with it. The pelts are stretched, dried, and shipped to the raw-fur buyers in New York City. This country imports annually more than 100,000,000 rabbit pelts from Australia, New Zealand, France, Belgium and England. Most of them come from Australia and New Zealand, from wild rabbits. The supply of domestic pelts, it may be repeated, now amounts to but two percent of our requirements.

There are some 20 standard breeds of domestic rabbits, it is stated, but the western breeders now confine their operations mainly to four—New Zealand Reds, New Zealand Whites, American Blues, and Chinchillas. The first three mentioned are generally considered best from a meat standpoint, as they are prolific breeders, mature rapidly, and dress out economically. The Chinchilla yields a smaller carcass, but an extra-fine pelt.

The young rabbit is marketed as a fryer at eight weeks old, when it weighs on an average about four pounds. For the first four weeks it receives no other food than the doe's milk. Then for the last four weeks it is fed on a ration of whole oats, crushed barley, and alfalfa hay. Very little green food is fed. The producer sells direct to the slaughter houses which operate large trucks which call at the rabbitries regularly each week. The dressed rabbits are sold to meat markets, clubs, hotels and restaurants, and the retail price is from 45 to 50 cents a pound.

The Department's Activities.

The department of agriculture, through the bureau of Biological Survey, is doing what it can to promote this growing rabbit industry, says the departmental official record. Experiments in rabbit production are being conducted with various breeds on its experimental fur farm at Saratoga Springs, N. Y. The bureau is cooperating with the National Rabbit Federation in general extension and experimental work and with the Rabbit Breeders' Exchange in the grading and sale of rabbit skins in order

(Continued on Page Thirteen)

WHAT YOU READ LONG TIME AGO

TWENTY-FIVE YEARS AGO.
September 29, 1901.

No issue.

FIFTEEN YEARS AGO.
September 29, 1911.

The marriage of John Kefisfick of Steubenville, and Miss Anna Quigg, niece of Mr. and Mrs. John McBride of East End, was solemnized Wednesday morning.

Mr. and Mrs. Will Steele have returned from a wedding trip and have begun housekeeping in New Brighton.

Harry Birkett of Sixth street left for Ann Arbor, Mich., where he will resume his studies at the dental college.

A son has been born to Mr. and Mrs. Harry Shone of Bank street.

Mrs. Jesse Fisher is confined to her home on Thompson avenue by illness.

TEN YEARS AGO.
September, 29, 1916.

Announcement is made of the marriage of Miss Mazie Slack and John Robbins, both of this city, which was solemnized Monday in Pittsburgh.

Miss Mathilda Rose Walters, daughter of Mrs. Margaret Walters of West Second street, and William Wilson of Wheeling were married Thursday morning.

Frances, daughter of Mr. and Mrs. John Murrey of Cleveland, is a patient in the City hospital, suffering from a fractured arm and other injuries received in a fall.

A daughter has been born to Mr. and Mrs. Kenneth Shenkel of Bradshaw avenue.

Abe Martin Says--



Women began t' hanker fer th' ballot way back in th' 70's, an' I reckon no great movement was ever realized that made as little difference.

Ever'thing else is changin' so much that I no longer feel at home anywhere 'cept at a circus.

CAPITAL AND SURPLUS $600,000.00

Use The "First National"

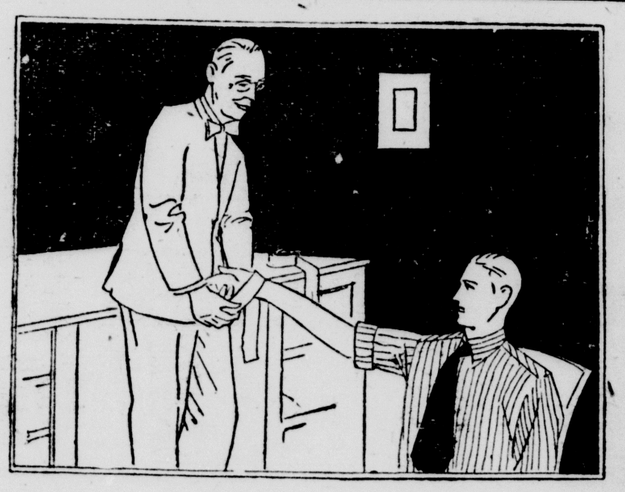
in your efforts to accumulate money for any purpose.

Here your deposits, small or large, will always be welcome, will be assured of absolute protection by this, the Oldest and Largest Bank in East Liverpool, and will earn 4% interest, compounded twice a year.

The First National Bank
OLDEST AND LARGEST BANK IN EAST LIVERPOOL, OHIO



OFFICERS
JOHN J. PURINTON ..... PRESIDENT
T. H. FISHER ..... 1ST VICE-PRES.
CHAS. R. BOYCE ..... 2ND VICE-PRES.
W. E. DUNLAP ..... CASHIER
L. D. BASHAW ..... ASST. CASHIER
J. W. SMITH ..... ASST. CASHIER



"When this hand gets well will I be able to play the banjo?"
"Certainly."
"Thanks Doc, you're a wonder. I never could before."

You may not play the banjo, but suppose you had a bad accident. How do you know you would be able to carry on and support your family when you get well. Better see us today about your accident insurance.

Geo. H. Owen & Co.
Real Estate and Insurance
Flatiron Building Phone 49.
"Have Your Insurance Written by Men Who Know"

East Liverpool Review-Tribune

Published by
THE EAST LIVERPOOL PUBLISHING COMPANY
Review-Tribune Building.

TELEPHONE DIRECTORY

Main 45.
Private Exchange connecting all Departments between the hours of 7:30 A. M. and 5:30 P. M.

Nights and Holidays:
Editorial Department 40
Business Office 45
Composing Room 46
Managers Office 47

Foreign Advertising Representative, Robert E. Ward, Inc. Chicago and New York.

Entered as second-class matter at East Liverpool postoffice.

Member of Audit Bureau of Circulation.

Carrier Delivery, per week ..... 12 cents

Mail—Suburban Zone		Mail—Outside Zones	
One Year	$3.00	One Year	$5.00
Six Months	1.75	Six Months	2.75
Three Months	1.00	Three Months	1.50
Two Months	.85	Two Months	1.25
One Month	.50	One Month	.75

All mail subscriptions are payable in advance.

EAST LIVERPOOL—AMERICA'S POTTERY CENTER

WEDNESDAY, SEPTEMBER 29, 1926.

Are You Registered?

Thursday is the first day of registration for the state, district and county election on Tuesday, Nov. 2.

From 9 A. M. to 3 P. M. and 5 to 10 P. M., registrars will be on duty in 21 precincts of East Liverpool, the only registration city in Columbiana county, to enroll electors who neglected to qualify for the presidential balloting in 1924, or a subsequent election. Transfers, too, will be issued.

Three other days of registration also have been designated. They are: Thursday, Oct. 7; Friday and Saturday, Oct. 15 and 16.

Don't wait until the last minute. Register tomorrow.

Buying On Time

Many have been the warnings of the dangers of buying on time. It is interesting to hear another view. Mr. E. G. Vogel of the Commercial Investment Trust Co., says in the Investment Review issued by Dillon Read and Co., that installment buying is helping to promote prosperity.

"The soundness of installment payment financing as an American institution is evidenced in the fact that a corporation such as the Commercial Investment Trust Co., has never had a losing year and that its profits in each of its eighteen years have shown an increase over the year previous. Even the financial public does not yet realize the service the soundly managed financing company is performing for American prosperity.

"The country might have gone into severe depression in -920-21 if it had not been for the great prosperity of the motor industry. The financing company helped make this possible. It kept the motor car manufacturer in cash through the financing of the dealer and brought the automobile within the reach of a huge new public. Therefore the financing company is constantly relieving what would otherwise be a great strain on the country's financial system, and, in eliminating loans of millions from banks to large industries, reduces risks to a few hundred dollars."

This is, of course, a professional view, coming from an agency which make a business of financing installment buying. The ordinary citizen, however, can see its reasonableness. He can see, also, the fact that the habit of installment buying to some extent stablizies purchases. It necessitates a certain amount of budgeting. The necessity of meeting payments often forces carefree young people to take thought about their finances as spread over a long period.

They adjust their living to meet the payments. When the washing machine is paid for, the same paying power is available for the ironer or the radio. Little by little the paying power increases, and is devoted to ever better and more lasting things. Buyers learn to discriminate, and soon stop paying for dead horses in favor of live houses.

The warnings are necessary no doubt. But installment buying is quite plainly here to stay, and its cheerful side is also important.

Northwestern Cold

Florida's troubles are very great, but at least she has reasonable weather in which to clear away her debris and begin her reconstruction. The great northwest must suffer its snows and frosts and the ruin of its crops and look on, helpless. This season's grain can have no reconstruction.

The whole country seems to be suffering, this year, from unusual weather of some sort.

Fortunate it is that America has never lost her pioneering courage.

Russia's Hydro

The fact that an American syndicate is willing to spend $55,000,000 on water-electric power on the Dnieper river is of almost untold importance not only to Russia and to America but to the whole world.

The powers of some of the eastern countries seem definitely on the wane, their best having come and gone ages ago, though they may see much new and good yet. But Russia is a child with its growth and life all before it.

When one considers what electric power has done for America, in the way of industrial and cultural development, the possibilities afforded by a great hydro development for Russia make one gasp. Light to work by, light to read by, power to make wheels go around, releasing human energy from sodden drudgery to skilled labor—that is the prospect in store for Russia. The old folks may resist the new things, may never understand what is going on. But their children will take the new power as a matter of course, build their lives on it, grow, think, find happiness.

Says the New York World: "To bring the Russian people into contact with the rest of the world through the medium of an expanding commerce will prove the most effective antidote to the fantastic teachings of the Bolshevist leaders." And as a matter of fact, the extreme teachings of bolshevism have already given way before the needs of commerce. The government is settling down into a surprising stability.

If this American hydro project goes through, it means an enormous gain in all directions for Russia. And it means that there will be more and more American engineering projects there with their accompanying benefits.

More than all else it means the awakening of the peasant to the modern world.

The Melancholy Days— By Fontaine Fox



NEW YORK DAY BY DAY

By O. O. McINTYRE

NEW YORK, Sept. 29.—The Bowery continues to unroll its panorama of high lights and shadows. In the early morning are the blowzy groups that clot about the labor agencies where chalked bulletins herald jobs as track laborers, dish washers, porters and the like.

The restaurants with the fare frosted on windows offer such hardy breakfasts as steak, potatoes, coffee and pie for 20 cents. And there are the two-cent coffee and bun stands which draw the collection of matutinal misfits.

Near Duane street was a woman with bedraggled skirt and discolored eye in an alcoholic haze haranguing an imaginary foe while early workers merely glanced and walked on. The Bowery is used to early morning wrecks with bloodshot glares.

The cheap lodging houses disgorge their sluggish patrons who must make way for the day sleep of night workers. The hallways smell of gas and stale pipe smoke and lead up to grim catacombs where dispirited men try to banish reality in dreams.

But the Bowery is not all sordid and squalid. There are department stores as brisk and showy as those uptown. There are resplendent banks—one is among the richest in the world. There are beauty and manicure parlors and garish restaurants.

There is a pawn broker who rides to work in a carriage, carries a gold-headed cane and wears a silk hat. There are well dressed young ladies whose smile of indulgent disdain is not far removed from their sisters of Fifth avenue.

Yet the overtone of poverty is there—as pronounced as zebra stripes. The old men and old women, like decrepid alley cats, prowl about, hunting ferret-like for something they seem to know they will never find. It is old age penury at its worst.

Those vibrant young girls seen lunching daily with the foxy type of old men play difficult roles well. They hang on every word and put so much vitality into their glances and smiles that they are deserving of the rewards—whatever they may be.

Somehow the aging Romeos who have divorced their wives, moved to the club and tuned up for a new pace do not appear to get so much fun out of the adventure as they possibly imagined. They are conscious that most of their friendships are for a price. I once heard a Lorelei complain petulantly to her aged escort shortly after midnight: "I have spent the evening with you and all I got out of it is a wilted orchid and a hiccough.

These romantic attachments usually wind up with "you ain't done right by our Nell" climax and the antiquarian discoveres this baby talk has jolted him out of a sizeable check. But boys will be boys—and a new crop toddles along every season.

A theatrical producer tells of a time when he touched financial shoals and got backing from a 65-year-old gentleman. It was stipulated in the agreement that the most beautiful of the girls would be willing to lunch with him when he desired. He was a harmless duffer who merely enjoyed the reflected glory of a stage beauty.

A milliner intimates those scoopy hats were so popular this summer that next year they will get even larger. It should be a big year for the tent makers. And a bad year for revolving doors.

Copyrighted, 1926 by the McNaught Syndicate, Inc.

My Favorite Stories

By IRVIN S. COBB

THE DIFFERENCE THAT MONEY MADE

In the old boom days at Virginia City James Fair, the famous Silver magnate, was sitting one day in a barroom. It will be recalled that Mr. Fair, despite his lack of book-learning, amassed a great many millions of dollars and became a leader in several lines of endeavor.

As he sat there the bar-keeper, who was writing a letter, called out to him, asking how to spell the word 'bird."

"B-U-R-D," answered Mr. Fair.

"That's the way I thought it was," said the letter-writer.

An educated gambler who had overheard this conversation bided his time. On the following day, finding Mr. Fair in company of a group of mining-men, the gambler offered to bet him a hundred dollars that he could not correctly spell the word bird.

"B-I-R-D," said Mr. Fair, reaching for the stakes.

"My Lord!" exclaimed the loser, "You didn't spell it that way yesterday."

"Son," answered Mr. Fair softly, 'there wasn't any money up on it yesterday."

HASKIN'S LETTER

By FREDERIC J. HASKIN

The Rabbit Industry.

WASHINGTON, D. C., Sept. 29.—If a single city of the United States that had less than 600,000 population according to the last decennial census affords a market for more than $1,000,000 worth of dressed rabbit meat in a year; if the country imports more than 100,000,000 rabbit pelts a year, the supply of domestic pelts being only about two per cent of our requirements, and if rabbits begin to breed at the age of six or eight months and breed six or eight times a year, producing litters that average from six to ten, what are the possibilities of the rabbit-growing industry?

As a further factor in working out the answer to this problem it may be stated that it costs the grower 30 cents to bring a rabbit to a marketable weight of four pounds, and that he will receive for it 18 to 20 cents a pound, live weight. On this basis the grower's margin is from 45 to 50 cents a head over the cost of production.

Obviously the answer is that the industry has a great future and that it is certain to show an amazing expansion and development within the next few years.

At any rate, it is an industry of sufficient importance and promise to engage the attention of the United States department of agriculture, which has assigned biologists to keep track of its development and is issuing propaganda on how the rabbit propagates and what human beings may realize out of this animal's propensity to multiply more rapidly than an adding machine adds.

Rabbits have been bred for food and fur in this country for many years, says a recent departmental statement, and both wild and domestic varieties have had a place on the American table, but their importance has been minor and seasonal. In the last few years, however, on the Pacific Coast, particularly in southern California, the production of domestic rabbits has become an industry of consequence, and it is growing with such leaps and bounds that no one can say people have 100 to 200 breeders, some country over.

Demand Ahead of Supply.

In the Los Angeles and San Diego districts of California, rabbits are produced in very large numbers. Some people have 100 to 200 breders, some only half a dozen, and others keep from 500 to 5,000, according to this government authority. Almost everybody in the rural districts there has at least a few.

There are now three slaughter houses in the Los Angeles district that kill, dress, and market from 25,000 to 35,000 rabbits a month, and the demand still keeps ahead of the supply. Hotels and restaurants serve rabbits along with other meats, and the people use large quantities on the home table.

Los Angeles is the city with a population of less than 600,000 according to the last federal census that consumed more than a million dollars' worth of rabbit meat last year. However, the population of the city has increased rapidly since 1920—local enthusiasts claim that it has doubled—and this may in a degree explain the great growth in the demand for rabbit meat. But credit Los Angeles with a population of at least 1,000,000 and it is seen that there is a potential market in the United States for more than $100,000,000 worth of rabbit meat a year.

This is not taking into account the possibilities of rabbit fur. The pelts are a by-product, but very important, says the official bulletin. Felt hats are made out of rabbit fur. Gloves are lined with it. Garments are trimmed with it. The pelts are stretched, dried, and shipped to the raw-fur buyers in New York City. This country imports annually more than 100,000,000 rabbit pelts from Australia, New Zealand, France, Belgium and England. Most of them come from Australia and New Zealand, from wild rabbits. The supply of domestic pelts, it may be repeated, now amounts to but two percent of our requirements.

There are some 20 standard breeds of domestic rabbits, it is stated, but the western breeders now confine their operations mainly to four—New Zealand Reds, New Zealand Whites, American Blues, and Chinchillas. The first three mentioned are generally considered best from a meat standpoint, as they are prolific breeders, mature rapidly, and dress out economically. The Chinchilla yields a smaller carcass, but an extra-fine pelt.

The young rabbit is marketed as a fryer at eight weeks old, when it weighs on an average about four pounds. For the first four weeks it receives no other food than the doe's milk. Then for the last four weeks it is fed on a ration of whole oats, crushed barley, and alfalfa hay. Very little green food is fed. The producer sells direct to the slaughter houses which operate large trucks which call at the rabbitries regularly each week. The dressed rabbits are sold to meat markets, clubs, hotels and restaurants, and the retail price is from 45 to 50 cents a pound.

The Department's Activities.

The department of agriculture, through the bureau of Biological Survey, is doing what it can to promote this growing rabbit industry, says the departmental official record. Experiments in rabbit production are being conducted with various breeds on its experimental fur farm at Saratoga Springs, N. Y. The bureau is cooperating with the National Rabbit Federation in general extension and experimental work and with the Rabbit Breeders' Exchange in the grading and sale of rabbit skins in order

(Continued on Page Thirteen)

WHAT YOU READ LONG TIME AGO

TWENTY-FIVE YEARS AGO.
September 29, 1901.

No issue.

FIFTEEN YEARS AGO.
September 29, 1911.

The marraige of John Kefisfick of Steubenville, and Miss Anna Quigg niece of Mr. and Mrs. John McBride of East End, was solemnized Wednesday morning.

Mr. and Mrs. Will Steele have returned from a wedding trip and have begun housekeeping in New Brighton.

Harry Birkett of Sixth street left for Ann Arbor, Mich., where he will resume his studies at the dental college.

A son has been born to Mr. and Mrs. Harry Shone of Bank street.

Mrs. Jesse Fisher is confined to her home on Thompson avenue by illness.

TEN YEARS AGO.
September, 29, 1916.

Announcement is made of the marriage of Miss Mazie Slack and John Robbins, both of this city, which was solemnized Monday in Pittsburgh.

Miss Mathilda Rose Walters, daughter of Mrs. Margaret Walters of West Second street, and William Wilson of Wheeling were married Thursday morning.

Frances, daughter of Mr. and Mrs. John Murrey of Cleveland, is a patient in the City hospital, suffering from a fractured arm and other injuries received in a fall.

A daughter has been born to Mr. and Mrs. Kenneth Shenkel of Bradshaw avenue.

Abe Martin Says--



Women begun t' hanker fer th' ballot way back in th' 70's, an' I reckon no great movement was ever realized that made as little difference.

Ever'thing else is changin' so much that I no longer feel at home anywhere 'cept at a circus.

CAPITAL AND SURPLUS $600,000.00

Use The "First National"

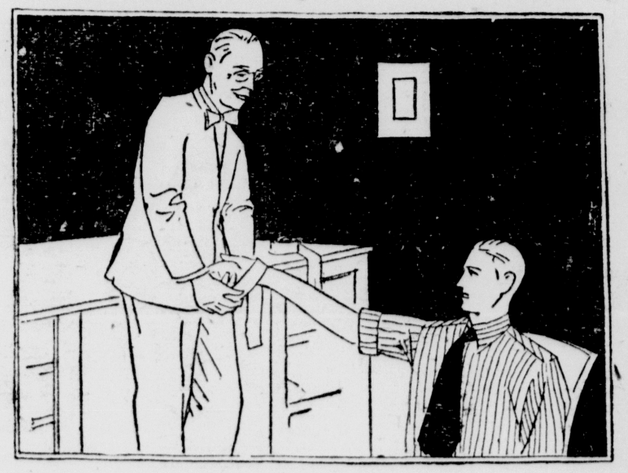
in your efforts to accumulate money for any purpose.

Here your deposits, small or large, will always be welcome, will be assured of absolute protection by this, the Oldest and Largest Bank in East Liverpool, and will earn 4% interest, compounded twice a year.

The First National Bank
OLDEST AND LARGEST BANK IN EAST LIVERPOOL, OHIO



OFFICERS
JOHN J. PURINTON ..... PRESIDENT
T. H. FISHER ..... 1ST VICE-PRES.
CHAS. R. BOYCE ..... 2ND VICE-PRES.
W. E. DUNLAP ..... CASHIER
L. D. BASHAW ..... ASST. CASHIER
J. W. SMITH ..... ASST. CASHIER



"When this hand gets well will I be able to play the banjo?"
"Certainly."
"Thanks Doc, you're a wonder. I never could before."

You may not play the banjo, but suppose you had a bad accident. How do you know you would be able to carry on and support your family when you get well. Better see us today about your accident insurance.

Geo. H. Owen & Co.
Real Estate and Insurance
Flatiron Building Phone 49.
"Have Your Insurance Written by Men Who Know"

GLITTER

By Katharine Brush

BOOK THREE—VI.

His determination to shield Brad never wavered. But a little instinct for self-preservation made him say, "As for that, you can tell Ken Kennedy—or I'll tell him myself—that Eunice telephoned me that night to tell me Brad was missing, and to ask me to try to find him. He had said he'd be back at nine, and at one he hadn't come, and she was scared. That's why I went over there. I was going out to look for him, but he came in just a few minutes after I got there.

"Where had he been?" Bones interrogated.

This required a lie. "I don't know, he didn't say. He'd had engine trouble somewhere—that was what made him so late."

"Well," Bones said drearily, "you ought to talk to the boys about it. You ought to stick up for yourself. This damn talk that's going around—there's no sense to it—and it would only take a few words from you to set it straight, with the fraternity at least. They don't want to think the things they're thinking, Jock! If you only knew why Brad did it, some logical reason that would let you out—but you don't, do you?" His voice was pleading.

"No," said Jock, looking him straight in the eyes. "No, I haven't a idea."

Following this conversation, he considered having a talk with Ken Kennedy and some of the boys. But in the end he decided against it. "I can't tell 'em the truth," he reflected, "and anything else wouldn't do any good. Hell, let 'em think what they want to."

Still, he felt somewhat bitter. "Brothers." There was irony in that term now. The pledges they took to stand by one another, and then when something like this happened they were as quick as any outsider to lose faith! . . . He assured himself he didn't care what they thought, but in reality he cared tremendously; he cared so much that at times he was sorely tempted to tell them the truth about Brad and show them the letter. An impish voice in his ear would whisper, "Brad's dead. It wouldn't hurt him. It can hurt you. It's hurting you now. You've got your life to live. Go ahead and tell them, you fool." . . .

But week succeeded dragging week, and he did not.

VII.

The Zeta Kappa staircase was so constructed that any one descending came into sight piece by piece, like a sectional postcard opened lengthwise. At noontime of a mild spring-like day in late February Jock Hamill's feet appeared at the top of these stairs and proceeded to bring the rest of him slowly down. Handsome legs in golf stockings of a blue-and-gray diamond pattern. Knickers, voluminous and drooping low. Coat that matched the knickers, bisected by an oblong of white linen shirt. Surmounting this oblong, a soft collar with a neat bow tie. And finally, the sculptured brunette head that made all young women and some old ones catch their breaths a little.

At the foot of the stairs the head ducked forward in an attitude of listening, and Jock stood still. A medley of excited voices drifted to him from the living room.

". . . . If that's not hot I'm crazy!" . . . Yes, and look at the bus, will you? She must be Mrs. Rolls Royce" . . . "Say, they're stopping here!" "Probably got the wrong place, no luck, boys, no luck" . . . "Well, don't tell her if she has. Let's kill the fatted calf and have her in" . . .

Upon entering the room whence emanated these peculiar comments, Jock perceived a group of his mates struggling for points of vantage at the front windows. He joined them.

A monstrous limousine, painted creamy white and agleam with polished nickel, was drawn up at the curb outside. A chauffeur in uniform presided at the wheel, and in the tonneau, like a glittering jewel in a showcase, sat Yvonne. She was leaning forward, looking inquiringly at the house, and she wore garments that matched her equipage . . . a white wrap of ermine, and a white toque against which her hair flamed conspicuous as blood on snow . . .

These things Jock noted in the fraction of a second. Another second, and he was yanking the front door open, taking the porch steps in one jump, crossing the sidewalk. "Yvonne!"

For a while that was all he could say; her name, over and over again. So many words beat at his lips at once, and impeded each other, and locked each other in. "Yvonne!" . . . He took both her white-gloved hands and held them in a grip that must have hurt her. He devoured her with his eyes. "Oh, Yvonne—"

She smiled at him, that remembered smile that carved a long, dreamy dimple deep in one cheek. "You didn't forget me, Jock Hamill?" And presently she laughed aloud and said, "Why don't you say something?"

"I can't," Jock told her. "I'm too crazy-happy. I just want to look at you—"

Then questions came in a swift stream. When had she returned to New York? Why hadn't she let him know? How did she happen to be here? . . .

"Day before yesterday," she retorted. "And I thought, instead of letting you know, I'd drive down here and see for myself whether or not you still cared about knowing—"

"You're finding out, all right!"

"Um-hum. You are glad to see me, aren't you?"

"Well—roughly speaking!" he almost shouted.

Her great gray eyes wandered past him then, to the Zeta Kappa facade. "I don't think I ever beheld quite so many heads," she observed.

Jock turned. The windows were indeed full of heads, still staring with unashamed interest. As he looked, the heads bobbed and grinned, and one youth lifted his right hand, clasped it with his left, and shook it vigorously in token of wholehearted approbation. It came to Jock that they had not shown him such friendly attention for weeks. "Look!" he said. "Right now I'm the most popular man in the fraternity, because I'm the only one who knows you." Pride swelled in him, and he tugged at Yvonne's little hand. "Come on, darling—come in a minute and let me introduce them."

"Mountain to Mohammed?" began Yvonne. But something about Jock's face made her yield. She got out of the limousine and stood, straight and slim and dazzling, on the pavement. "You just want to parade me," she accused, dimpling up at him, "like a little trick puppy on a leash!"

"You bet your sweet life I do!" he admitted joyously. "I want to walk in there with a 'yah-see-what-I-found' look in my eye, and watch you mow 'em down like—say, what are you laughing at, woman?"

"You. You're so adorably naive."

"You mean I'm so idiotically in love—"

(To be continued)

Porto Allegre, Brazil, has 5,000 automatic telephones.

Do Your Gums Bleed and Recede from the Teeth?



Tender, sore or bleeding gums, or gums fissured or receding from the teeth, indicate DEADLY PYORRHEA—the teeth's worst enemy. The disease first attacks the gums, later the tooth structure. As the gums recede from the teeth, pus pockets are formed, in which toxic poisons develop to be absorbed by the system and become the possible sources of other dangerous diseases. Don't let Pyorrhea endanger your health. The ravages of this terrible disease can be stopped, the gums healed and the poison the system has been absorbing checked, by the use of VINCENT'S PYORRHEA TREATMENT. For further particulars write,

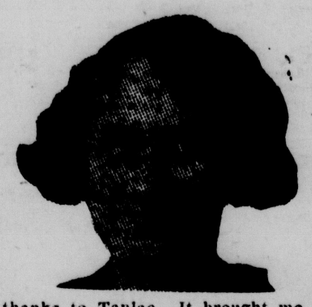
Vincent's Laboratory Sales Co.
621 Guarantee Title & Trust Bldg.
Cleveland, Ohio

Saving Accounts
Now being opened. Dividends start as of Oct. 1.
The Potters' Savings & Loan Co.

Warsaw will have a power, light and heat exhibition.

Tanlac Gives Toledo Lady Health to Enjoy Life

Improvement in Health Surprises Friends. Troubles Caused by Nervousness and Stomach Disorders Relieved. Strength Restored. Gains Sixteen Pounds.



Thousands of men and women suffering from nervousness and run-down condition may discover the surest way to get quick relief in the experience of Mrs. R. L. Cook, 1611 Jefferson Ave., Toledo, Ohio, whose marvelous recovery surprised even her closest friends.

If you never feel well and just drag through the days, tired and fagged-out; if your stomach rebels at taking food and you spend miserable hours doubled up with pain caused by indigestion; if you do not sleep soundly and dizzy spells attack you when you stoop over; if you are losing weight and feel old—wach out!

"Suffering from indigestion, being unable to sleep and getting up in the morning tired sapped my strength," says Mrs. Cook. "Only my strong will kept me going.

"I sought relief. Everything I took failed to help me. Then I began taking Tanlac. It has given me radiant health, clearer complexion. I have an appetite. Indigestion has disappeared. I sleep well and arise in the morning refreshed. My nerves have calmed. "I feel better than in years. All my thanks to Tanlac. It brought me relief and restored my health."

Mrs. Cook is only one of thousands who have found happy relief from pain and gained new strength taking Tanlac. It usually builds up the body, wipes out poisons and suffering. Heed their advice. Keep well, keep youth and health—take Tanlac.

Get your first bottle of Tanlac from your druggist today! Over 40 million bottles sold.

Moyer Brothers

Star Barain—"The Store of Friendly Service." East Fifth Street, East Liverpool, Ohio. — Next to Crook's.

Revealing the Newest for Autumn



Introducing

Fall Fashions in Our New Ready-to-Wear Section

Moyer Brothers cordially invite you to view the new Fall Fashions and inspect their new daylight ready-to-wear section. Carpenters, painters and electricians have finished and we now present to you East Liverpool's finest ready-to-wear section, teeming with all the new Fall fashions.

Our buyers have been scanning the world's markets for months, seeking out the newest fashions, colors and materials, now we are ready with the greatest display of the season's newest merchandise we have ever presented and all at popular prices.



New HOSIERY

—so expressive of the Mode

New Autumn shades with such enticing names as Alesan, Dorado, Peacbloom, Evenglow and Iris Mauve make possible charming color harmonies with footwear and costume. Prices from 89c to $3.50.



Sport SWEATERS

—authentic, comfy and beautiful

You have, no doubt, a particular love for novel design, warm Autumn shades and a lovely sweater for brisk Fall days. They are here for you at prices that range nicely from $2.49 to $9.50.



Smartest HATS

—are doffed to Fashion

Felt, and Velvet, the Queen of fabrics and fabric of Queens—are used in the development of hats of many shapes that are correctly new. Your choice at from $1.95 up.



The BEAUTY PARLOR

Is located in the rear of our new daylight section — experienced beautists are ever ready to serve you — specialists in all kinds of beauty work. Our phone number is 1124. Permanent hair waving, priced at $12.50.



New Autumn Frocks

Showing a Versatile Silhouette and an Ingeniousness of Trimming

$10.00 Gradually up to $45.00.

Beautiful New Frocks, types for Street, Dinner, and Evening occasions—Sparkling with Newness—

Satins — Crepe-back Satins, Crepe de Chines — Canton Crepes — Georgettes—

In all these Fashion-favored Fall shades:—Black, Jungle Green, Claret, Chanel Red, Rustic Brown, Navy, Valencia Blue and Cedar Bark.

Smart Fall Coats

Handsome New Coats of Soft Pile Fabric, and smooth—surfaced clothes—Coats conspicuous for their luxurious fashion.

Straight Lines Bloused Backs
And Bat Wing Sleeves Are Features.

Fur Collars and Cuffs of Fox Wolf, Squirrel, Nutria and Caracul. All the fashionable Black, Brown, Gracklehead, Wine, Grey and Mixtures.

$14.95 up to $125.00



Novel GLOVES

—hand in hand with style

There are gloves in all manner of designs. Cuff treatments are all new, and all clever. Kid is to be worn most — we offer a fine variety for your selection at prices from $2.95 to $5.95 pair.



Lovely LINGERIE

—is a gift of Fall, 1926.

Our lingerie section is billowy with the sheer beauty of lingerie of all kinds. There are new shades, the ever popular colors and new dainty stylings. Prices on garments $1.39 to $10.95.

Lovely new silk Kimonas, in beautiful shades — $7.95 to $19.50.



Newest NECKWEAR

—to thrill every woman

There are collar and cuff sets of laces and other favored materials; hand painted ties—so new and smart; there is neckwear for every need, every desire, every woman. At 50c to $4.75.



Season's SCARFS

—to beautify your costume

Truly they do, with gay patterns for energetic dispositions and subdued tones for you who are more reserved. There are scarfs for every mood and every occasion. At $2.95 to $5.95.

GLITTER

By Katharine Brush

BOOK THREE—VI.

His determination to shield Brad never wavered. But a little instinct for self-preservation made him say, "As for that, you can tell Ken Kennedy—or I'll tell him myself—that Eunice telephoned me that night to tell me Brad was missing, and to ask me to try to find him. He had said he'd be back at nine, and at one he hadn't come, and she was scared. That's why I went over there. I was going out to look for him, but he came in just a few minutes after I got there.

"Where had he been?" Bones interrogated.

This required a lie. "I don't know, he didn't say. He'd had engine trouble somewhere—that was what made him so late."

"Well," Bones said drearily, "you ought to talk to the boys about it. You ought to stick up for yourself. This damn talk that's going around—there's no sense to it—and it would only take a few words from you to set it straight, with the fraternity at least. They don't want to think the things they're thinking, Jock! If you only knew why Brad did it, some logical reason that would let you out—but you don't, do you?" His voice was pleading.

"No," said Jock, looking him straight in the eyes. "No, I haven't idea."

Following this conversation, he considered having a talk with Ken Kennedy and some of the boys. But in the end he decided against it. "I can't tell 'em the truth," he reflected, "and anything else wouldn't do any good. Hell, let 'em think what they want to."

Still, he felt somewhat bitter. "Brothers." There was irony in that term now. The pledges they took to stand by one another, and then when something like this happened they were as quick as any outsider to lose faith! . . . He assured himself he didn't care what they thought, but in reality he cared tremendously; he cared so much that at times he was sorely tempted to tell them the truth about Brad and show them the letter. An impish voice in his ear would whisper, "Brad's dead. It wouldn't hurt him. It can hurt you. It's hurting you now. You've got your life to live. Go ahead and tell them, you fool." . . .

But week succeeded dragging week, and he did not.

VII.

The Zeta Kappa staircase was so constructed that any one descending came into sight piece by piece, like a sectional postcard opened lengthwise. At noontime of a mild spring-like day in late February Jock Hamill's feet appeared at the top of these stairs and proceeded to bring the rest of him slowly down. Handsome legs in golf stockings of a blue-and-gray diamond pattern. Knickers, voluminous and drooping low. Coat that matched the knickers, bisected by an oblong of white linen shirt. Surmounting this oblong, a soft collar with a neat bow tie. And finally, the sculptured brunette head that made all young women and some old ones catch their breaths a little.

At the foot of the stairs the head ducked forward in an attitude of listening, and Jock stood still. A medley of excited voices drifted to him from the living room.

". . . . If that's not hot I'm crazy!" . . . Yes, and look at the bus, will you? She must be Mrs. Rolls Royce" . . . "Say, they're stopping here!" "Probably got the wrong place, no luck, boys, no luck" . . . "Well, don't tell her if she has. Let's kill the fatted calf and have her in" . . .

Upon entering the room whence emanated these peculiar comments, Jock perceived a group of his mates struggling for points of vantage at the front windows. He joined them.

A monstrous limousine, painted creamy white and agleam with polished nickel, was drawn up at the curb outside. A chauffeur in uniform presided at the wheel, and in the tonneau, like a glittering jewel in a showcase, sat Yvonne. She was leaning forward, looking inquiringly at the house, and she wore garments that matched her equipage . . . a white wrap of ermine, and a white toque against which her hair flamed conspicuous as blood on snow . . .

These things Jock noted in the fraction of a second. Another second, and he was yanking the front door open, taking the porch steps in one jump, crossing the sidewalk. "Yvonne!"

For a while that was all he could say; her name, over and over again. So many words beat at his lips at once, and impeded each other, and locked each other in. "Yvonne!" . . . He took both her white-gloved hands and held them in a grip that must have hurt her. He devoured her with his eyes. "Oh, Yvonne—"

She smiled at him, that remembered smile that carved a long, dreamy dimple deep in one cheek. "You didn't forget me, Jock Hamill?" And presently she laughed aloud and said, "Why don't you say something?"

"I can't," Jock told her. "I'm too crazy-happy. I just want to look at you—"

Then questions came in a swift stream. When had she returned to New York? Why hadn't she let him know? How did she happen to be here? . . .

"Day before yesterday," she retorted. "And I thought, instead of letting you know, I'd drive down here and see for myself whether or not you still cared about knowing—"

"You're finding out, all right!"

"Um-hum. You are glad to see me, aren't you?"

"Well—roughly speaking!" he almost shouted.

Her great gray eyes wandered past him then, to the Zeta Kappa facade. "I don't think I ever beheld quite so many heads," she observed.

Jock turned. The windows were indeed full of heads, still staring with unashamed interest. As he looked, the heads bobbed and grinned, and one youth lifted his right hand, clasped it with his left, and shook it vigorously in token of wholehearted approbation. It came to Jock that they had not shown him such friendly attention for weeks. "Look!" he said. "Right now I'm the most popular man in the fraternity, because I'm the only one who knows you." Pride swelled in him, and he tugged at Yvonne's little hand. "Come on, darling—come in a minute and let me introduce them."

"Mountain to Mohammed?" began Yvonne. But something about Jock's face made her yield. She got out of the limousine and stood, straight and slim and dazzling, on the pavement. "You just want to parade me," she accused, dimpling up at him, "like a little trick puppy on a leash!"

"You bet your sweet life I do!" he admitted joyously. "I want to walk in there with a 'yah-see-what-I-found' look in my eye, and watch you mow 'em down like—say, what are you laughing at, woman?"

"You. You're so adorably naive."

"You mean I'm so idiotically in love—"

(To be continued)

Porto Allegre, Brazil, has 5,000 automatic telephones.

Do Your Gums Bleed and Recede from the Teeth?



Tender, sore or bleeding gums, or gums fissured or receding from the teeth, indicate DEADLY PYORRHEA—the teeth's worst enemy. The disease first attacks the gums, later the tooth structure. As the gums recede from the teeth, pus pockets are formed, in which toxic poisons develop to be absorbed by the system and become the possible sources of other dangerous diseases. Don't let Pyorrhea endanger your health. The ravages of this terrible disease can be stopped, the gums healed and the poison the system has been absorbing checked, by the use of VINCENT'S PYORRHEA TREATMENT. For further particulars write,

Vincent's Laboratory Sales Co.
621 Guarantee Title & Trust Bldg.
Cleveland, Ohio

Saving Accounts
Now being opened. Dividends start as of Oct. 1.
The Potters' Savings & Loan Co.

Warsaw will have a power, light and heat exhibition.

Tanlac Gives Toledo Lady Health to Enjoy Life

Improvement in Health Surprises Friends. Troubles Caused by Nervousness and Stomach Disorders Relieved. Strength Restored. Gains Sixteen Pounds.



Thousands of men and women suffering from nervousness and run-down condition may discover the surest way to get quick relief in the experience of Mrs. R. L. Cook, 1611 Jefferson Ave., Toledo, Ohio, whose marvelous recovery surprised even her closest friends.

If you never feel well and just drag through the days, tired and fagged-out; if your stomach rebels at taking food and you spend miserable hours doubled up with pain caused by indigestion; if you do not sleep soundly and dizzy spells attack you when you stoop over; if you are losing weight and feel old—wach out!

"Suffering from indigestion, being unable to sleep and getting up in the morning tired sapped my strength," says Mrs. Cook. "Only my strong will kept me going.

"I sought relief. Everything I took failed to help me. Then I began taking Tanlac. It has given me radiant health, clearer complexion. I have an appetite. Indigestion has disappeared. I sleep well and arise in the morning refreshed. My nerves have calmed. "I feel better than in years. All my thanks to Tanlac. It brought me relief and restored my health."

Mrs. Cook is only one of thousands who have found happy relief from pain and gained new strength taking Tanlac. It usually builds up the body, wipes out poisons and suffering. Heed their advice. Keep well, keep youth and health—take Tanlac.

Get your first bottle of Tanlac from your druggist today! Over 40 million bottles sold.

Moyer Brothers

Star Barain—"The Store of Friendly Service." East Fifth Street, East Liverpool, Ohio. — Next to Crook's.

Revealing the Newest for Autumn



New Leather BAGS

Showing the best line of new Bags in lovely new shapes and colors—

$2.95 to $12.95

Introducing

Fall Fashions in Our New Ready-to-Wear Section

Moyer Brothers cordially invite you to view the new Fall Fashions and inspect their new daylight ready-to-wear section. Carpenters, painters and electricians have finished and we now present to you East Liverpool's finest ready-to-wear section, teeming with all the new Fall fashions.

Our buyers have been scanning the world's markets for months, seeking out the newest fashions, colors and materials, now we are ready with the greatest display of the season's newest merchandise we have ever presented and all at popular prices.



New HOSIERY

—so expressive of the Mode

New Autumn shades with such enticing names as Alesan, Dorado, Peacbloom, Evenglow and Iris Mauve make possible charming color harmonies with footwear and costume. Prices from 89c to $3.50.



Sport SWEATERS

—authentic, comfy and beautiful

You have, no doubt, a particular love for novel design, warm Autumn shades and a lovely sweater for brisk Fall days. They are here for you at prices that range nicely from $2.49 to $9.50.



Smartest HATS

—are doffed to Fashion

Felt, and Velvet, the Queen of fabrics and fabric of Queens—are used in the development of hats of many shapes that are correctly new. Your choice at from $1.95 up.

The BEAUTY PARLOR

Is located in the rear of our new daylight section — experienced beautists are ever ready to serve you — specialists in all kinds of beauty work. Our phone number is 1121. Permanent hair waving, priced at $12.50.





New Autumn Frocks

Showing a Versatile Silhouette and an Ingeniousness of Trimming

$10.00 Gradually up to $45.00.

Beautiful New Frocks, types for Street, Dinner, and Evening occasions—Sparkling with Newness—

Satins — Crepe-back Satins, Crepe de Chines — Canton Crepes — Georgettes—

In all these Fashion-favored Fall shades:—Black, Jungle Green, Claret, Chanel Red, Rustic Brown, Navy, Valencia Blue and Cedar Bark.

Smart Fall Coats

Handsome New Coats of Soft Pile Fabric, and smooth—surfaced clothes—Coats conspicuous for their luxurious fashion.

Straight Lines Bloused Backs
And Bat Wing Sleeves Are Features.

Fur Collars and Cuffs of Fox Wolf, Squirrel, Nutria and Caracul. All the fashionable Black, Brown, Gracklehead, Wine, Grey and Mixtures.

$14.95 up to $125.00



Novel GLOVES

—hand in hand with style

There are gloves in all manner of designs. Cuff treatments are all new, and all clever. Kid is to be worn most — we offer a fine variety for your selection at prices from $2.95 to $5.95 pair.



Lovely LINGERIE

—is a gift of Fall, 1926.

Our lingerie section is billowy with the sheer beauty of lingerie of all kinds. There are new shades, the ever popular colors and new dainty stylings. Prices on garments $1.39 to $10.95.

Lovely new silk Kimonas, in beautiful shades — $7.95 to $19.50.

Newest NECKWEAR

—to thrill every woman

There are collar and cuff sets of laces and other favored materials; hand painted ties—so new and smart; there is neckwear for every need, every desire, every woman. At 50c to $4.75.





Season's SCARFS

—to beautify your costume

Truly they do, with gay patterns for energetic dispositions and subdued tones for you who are more reserved. There are scarfs for every mood and every occasion. At $2.95 to $5.95.

GLITTER

By Katharine Brush

BOOK THREE—VI.

His determination to shield Brad never wavered. But a little instinct for self-preservation made him say, "As for that, you can tell Ken Kennedy—or I'll tell him myself—that Eunice telephoned me that night to tell me Brad was missing, and to ask me to try to find him. He had said he'd be back at nine, and at one he hadn't come, and she was scared. That's why I went over there. I was going out to look for him, but he came in just a few minutes after I got there.

"Where had he been?" Bones interrogated.

This required a lie. "I don't know, he didn't say. He'd had engine trouble somewhere—that was what made him so late."

"Well," Bones said drearily, "you ought to talk to the boys about it. You ought to stick up for yourself. This damn talk that's going around—there's no sense to it—and it would only take a few words from you to set it straight, with the fraternity at least. They don't want to think the things they're thinking, Jock! If you only knew why Brad did it, some logical reason that would let you out—but you don't, do you?" His voice was pleading.

"No," said Jock, looking him straight in the eyes. "No, I haven't a idea."

Following this conversation, he considered having a talk with Ken Kennedy and some of the boys. But in the end he decided against it. "I can't tell 'em the truth," he reflected, "and anything else wouldn't do any good. Hell, let 'em think what they want to."

Still, he felt somewhat bitter. "Brothers." There was irony in that term now. The pledges they took to stand by one another, and then when something like this happened they were as quick as any outsider to lose faith! . . . He assured himself he didn't care what they thought, but in reality he cared tremendously; he cared so much that at times he was sorely tempted to tell them the truth about Brad and show them the letter. An impish voice in his ear would whisper, "Brad's dead. It wouldn't hurt him. It can hurt you. It's hurting you now. You've got your life to live. Go ahead and tell them, you fool." . . .

But week succeeded dragging week, and he did not.

VII.

The Zeta Kappa staircase was so constructed that any one descending came into sight piece by piece, like a sectional postcard opened lengthwise. At noontime of a mild spring-like day in late February Jock Hamill's feet appeared at the top of these stairs and proceeded to bring the rest of him slowly down. Handsome legs in golf stockings of a blue-and-gray diamond pattern. Knickers, voluminous and drooping low. Coat that matched the knickers, bisected by an oblong of white linen shirt. Surmounting this oblong, a soft collar with a neat bow tie. And finally, the sculptured brunette head that made all young women and some old ones catch their breaths a little.

At the foot of the stairs the head ducked forward in an attitude of listening, and Jock stood still. A medley of excited voices drifted to him from the living room.

". . . . If that's not hot I'm crazy!" . . . Yes, and look at the bus, will you? She must be Mrs. Rolls Royce" . . . "Say, they're stopping here!" "Probably got the wrong place, no luck, boys, no luck" . . . "Well, don't tell her if she has. Let's kill the fatted calf and have her in" . . .

Upon entering the room whence emanated these peculiar comments, Jock perceived a group of his mates struggling for points of vantage at the front windows. He joined them.

A monstrous limousine, painted creamy white and agleam with polished nickel, was drawn up at the curb outside. A chauffeur in uniform presided at the wheel, and in the tonneau, like a glittering jewel in a showcase, sat Yvonne. She was leaning forward, looking inquiringly at the house, and she wore garments that matched her equipage . . . a white wrap of ermine, and a white toque against which her hair flamed conspicuous as blood on snow . . .

These things Jock noted in the fraction of a second. Another second, and he was yanking the front door open, taking the porch steps in one jump, crossing the sidewalk. "Yvonne!"

For a while that was all he could say; her name, over and over again. So many words beat at his lips at once, and impeded each other, and locked each other in. "Yvonne!" . . . He took both her white-gloved hands and held them in a grip that must have hurt her. He devoured her with his eyes. "Oh, Yvonne—"

She smiled at him, that remembered smile that carved a long, dreamy dimple deep in one cheek. "You didn't forget me, Jock Hamill?" And presently she laughed aloud and said, "Why don't you say something?"

"I can't," Jock told her. "I'm too crazy-happy. I just want to look at you—"

Then questions came in a swift stream. When had she returned to New York? Why hadn't she let him know? How did she happen to be here? . . .

"Day before yesterday," she retorted. "And I thought, instead of letting you know, I'd drive down here and see for myself whether or not you still cared about knowing—"

"You're finding out, all right!"

"Um-hum. You are glad to see me, aren't you?"

"Well—roughly speaking!" he almost shouted.

Her great gray eyes wandered past him then, to the Zeta Kappa facade. "I don't think I ever beheld quite so many heads," she observed.

Jock turned. The windows were indeed full of heads, still staring with unashamed interest. As he looked, the heads bobbed and grinned, and one youth lifted his right hand, clasped it with his left, and shook it vigorously in token of wholehearted approbation. It came to Jock that they had not shown him such friendly attention for weeks. "Look!" he said. "Right now I'm the most popular man in the fraternity, because I'm the only one who knows you." Pride swelled in him, and he tugged at Yvonne's little hand. "Come on, darling—come in a minute and let me introduce them."

"Mountain to Mohammed?" began Yvonne. But something about Jock's face made her yield. She got out of the limousine and stood, straight and slim and dazzling, on the pavement. "You just want to parade me," she accused, dimpling up at him, "like a little trick puppy on a leash!"

"You bet your sweet life I do!" he admitted joyously. "I want to walk in there with a 'yah-see-what-I-found' look in my eye, and watch you mow 'em down like—say, what are you laughing at, woman?"

"You. You're so adorably naive."

"You mean I'm so idiotically in love—"

(To be continued)

Porto Allegre, Brazil, has 5,000 automatic telephones.

Do Your Gums Bleed and Recede from the Teeth?



Tender, sore or bleeding gums, or gums fissured or receding from the teeth, indicate DEADLY PYORRHEA—the teeth's worst enemy. The disease first attacks the gums, later the tooth structure. As the gums recede from the teeth, pus pockets are formed, in which toxic poisons develop to be absorbed by the system and become the possible sources of other dangerous diseases. Don't let Pyorrhea endanger your health. The ravages of this terrible disease can be stopped, the gums healed and the poison the system has been absorbing checked, by the use of VINCENT'S PYORRHEA TREATMENT. For further particulars write,

Vincent's Laboratory Sales Co.
621 Guarantee Title & Trust Bldg.
Cleveland, Ohio

Saving Accounts
Now being opened. Dividends start as of Oct. 1.
The Potters' Savings & Loan Co.

Warsaw will have a power, light and heat exhibition.

Tanlac Gives Toledo Lady Health to Enjoy Life

Improvement In Health Surprises Friends. Troubles Caused by Nervousness and Stomach Disorders Relieved. Strength Restored. Gains Sixteen Pounds.



Thousands of men and women suffering from nervousness and run-down condition may discover the surest way to get quick relief in the experience of Mrs. R. L. Cook, 1611 Jefferson Ave., Toledo, Ohio, whose marvelous recovery surprised even her closest friends.

If you never feel well and just drag through the days, tired and fagged-out; if your stomach rebels at taking food and you spend miserable hours doubled up with pain caused by indigestion; if you do not sleep soundly and dizzy spells attack you when you stoop over; if you are losing weight and feel old—wach out!

"Suffering from indigestion, being unable to sleep and getting up in the morning tired sapped my strength," says Mrs. Cook. "Only my strong will kept me going.

"I sought relief. Everything I took failed to help me. Then I began taking Tanlac. It has given me radiant health, clearer complexion. I have an appetite. Indigestion has disappeared. I sleep well and arise in the morning refreshed. My nerves have calmed. "I feel better than in years. All my thanks to Tanlac. It brought me relief and restored my health."

Mrs. Cook is only one of thousands who have found happy relief from pain and gained new strength taking Tanlac. It usually builds up the body, wipes out poisons and suffering. Heed their advice. Keep well, keep youth and health—take Tanlac.

Get your first bottle of Tanlac from your druggist today! Over 40 million bottles sold.

Revealing the Newest for Autumn



New Leather BAGS

Showing the best line of new bags in lovely new shapes and colors—

$2.95 to $12.95

Moyer Brothers

Star Barain—"The Store of Friendly Service." East Fifth Street, East Liverpool, Ohio. — Next to Crook's.

Introducing

Fall Fashions in Our New Ready-to-Wear Section

Moyer Brothers cordially invite you to view the new Fall Fashions and inspect their new daylight ready-to-wear section. Carpenters, painters and electricians have finished and we now present to you East Liverpool's finest ready-to-wear section, teeming with all the new Fall fashions.

Our buyers have been scanning the world's markets for months, seeking out the newest fashions, colors and materials, now we are ready with the greatest display of the season's newest merchandise we have ever presented and all at popular prices.



New HOSIERY

—so expressive of the Mode

New Autumn shades with such enticing names as Alesan, Dorado, Peacbloom, Evenglow and Iris Mauve make possible charming color harmonies with footwear and costume. Prices from 89c to $3.50.



Sport SWEATERS

—authentic, comfy and beautiful

You have, no doubt, a particular love for novel design, warm Autumn shades and a lovely sweater for brisk Fall days. They are here for you at prices that range nicely from $2.49 to $9.50.



Smartest HATS

—are doffed to Fashion

Felt, and Velvet, the Queen of fabrics and fabric of Queens—are used in the development of hats of many shapes that are correctly new. Your choice at from $1.95 up.

The BEAUTY PARLOR

Is located in the rear of our new daylight section — experienced beautists are ever ready to serve you — specialists in all kinds of beauty work. Our phone number is 1124. Permanent hair waving, priced at $12.50.





New Autumn Frocks

Showing a Versatile Silhouette and an Ingeniousness of Trimming

$10.00 Gradually up to $45.00.

Beautiful New Frocks, types for Street, Dinner, and Evening occasions—Sparkling with Newness—

Satins — Crepe-back Satins, Crepe de Chines — Canton Crepes — Georgettes—

In all these Fashion-favored Fall shades:—Black, Jungle Green, Claret, Chanel Red, Rustic Brown, Navy, Valencia Blue and Cedar Bark.

Smart Fall Coats

Handsome New Coats of Soft Pile Fabric, and smooth-surfaced clothes—Coats conspicuous for their luxurious fashion.

Straight Lines Bloused Backs And Bat Wing Sleeves Are Features.

Fur Collars and Cuffs of Fox Wolf, Squirrel, Nutria and Caracul. All the fashionable Black, Brown, Gracklehead, Wine, Grey and Mixtures.

$14.95 up to $125.00

Novel GLOVES

—hand in hand with style

There are gloves in all manner of designs. Cuff treatments are all new, and all clever. Kid is to be worn most — we offer a fine variety for your selection at prices from $2.95 to $5.95 pair.





Lovely LINGERIE

—is a gift of Fall, 1926.

Our lingerie section is billowy with the sheer beauty of lingerie of all kinds. There are new shades, the ever popular colors and new dainty stylings. Prices on garments $1.39 to $10.95.

Lovely new silk Kimonas, in beautiful shades — $7.95 to $19.50.

Newest NECKWEAR

—to thrill every woman

There are collar and cuff sets of laces and other favored materials; hand painted ties—so new and smart; there is neckwear for every need, every desire, every woman. At 50c to $4.75.





Season's SCARFS

—to beautify your costume

Truly they do, with gay patterns for energetic dispositions and subdued tones for you who are more reserved. There are scarfs for every mood and every occasion. At $2.95 to $5.95.

SOCIETY

Arbuthnot-Connor Wedding Solemnized In Harrisburg, Pa.

Mr. and Mrs. E. B. Arbuthnot of Harrisburg, Pa., today announced the marriage of their daughter, Miss Hillis Arbuthnot, to E. Gray Connor, son of Mr. and Mrs. L. E. Connor of Lincoln avenue. The ceremony was performed in the home of the bride's parents, Tuesday morning at 11 o'clock, with Rev. Waldo Cherry, pastor of the Harrisburg Presbyterian church, officiating. The attendants were Miss Doris McKinnon and Paul Hetzel, both of East Liverpool.

Following a honeymoon motor trip through the south, Mr. and Mrs. Connor will be at home to friends at 719 Lincoln avenue.

The bridegroom is employed by the Potters' Lumber company.

Philathea Class Entertained.

The Philathea class of the First Baptist church was entertained last evening at the home of Mrs. Isaac Edgell of Idaho avenue. The meeting opened with devotionals, in charge of Mrs. Isaac Fleming, after which a business session was conducted by Mrs. Glen Woods.

The following officers were elected: President, Mrs. Glen Woods; vice-president, Mrs. Charles Kittridge; secretary, Mrs. Samuel Smith; assistant secretary, Mrs. Bertie Hall; treasurer, Mrs. Isaac Edgell; assistant treasurer, Mrs. Asher Cline; reporter, Mrs. James S. Matheny; teacher, Mrs. Isaac Fleming, assistant teacher, Mrs. Charles Kittridge.

Class donations for the year totalled $1,099.55.

The next meeting will be held Tuesday, October 12, the place to be announced later.

Golden Rod Club Opens Season.

The opening meeting of the Golden Rod Fancywork club was held last evening at the home of Mrs. Frank McConville and her daughter, Miss Leona McConville in, St. Clair avenue. Fancywork was the diversion.

Officers elected were: President, Mrs. Fred Howard; vice-president, Mrs. Harley Hetzel; secretary and treasurer, Mrs. Frank McConville.

A two-course luncheon was served by the hostesses, assisted by Mesdames Harry Gabbert and Fred Stohl. Covers were arranged for 20 persons.

A special guest was Mrs. Albert Petty.

The club will meet in two weeks, the hostess to be announced later. A chicken dinner will be held by the club members in October.

Dr. McAndrews, the chiropractor, gets you well.

Hostess at Bridge Party.

Mrs. C. R. Campbell entertained a group of friends last evening at her home in Carolina avenue, Chester. Three tables of bridge were in play. A trophy was presented Mrs. Jack Sturgis.

Refreshments were served by the hostess, assisted by Mrs. Jack Sturgis. Special guests were Mesdames Frank Judge, of Salineville, F. E. Dunn, John Swearingen and Frank Huff and Miss Ethel Allison.

Cottage Prayer Services.

Cottage Prayer meeting, preparatory to revival services to commence October 10 in the Second Christian church, will be held Thursday evening at the home of Carl Coburn in Dixonville. Mrs. Willis Peachy will be the leader.

Miss Virginia Wynn Becomes Bride of Wilbert Allison

Miss Virginia Wynn, daughter of Mrs. Bess Wynn of Seventh street, and Wilbert Allison, son of Mr. and Mrs. E. W. Allison of Gardendale, were married at 7:30 o'clock last evening, in the parsonage of the First Church of Christ. Rev. B. R. Johnson performed the ceremony. Mrs. Allison, mother of the bridegroom, was the only attendant.

Mr. and Mrs. Allison will make their home temporarily with the bridegroom's parents in Gardendale. He is employed as a decorator in the Dresden pottery.

Mrs. F. L. Fisher Entertains.

Mrs. F. L. Fisher entertained the members of the Ohio club at the first meeting of the season, with a 1 o'clock luncheon at her home in West Eighth street yesterday afternoon. The table was decorated with fall flowers. Places were arranged for Mesdames Eva Fowler, Bessie Emerling, Sarah Jane Brooks, F. L. Fisher, Nell Hilliard, I Bratt, May Seckman, Winifred Herbert, Rhoda Moore, Elizabeth Emmerling, Irene Brooks, Pearl Emerling, Mary Godwin, Mary Aufderheide and Margaret Fisher. Mrs. Fisher was assisted in serving by Mrs. Margaret Wise.

The president for this year is Mrs. Eva Fowler, while the secretary-treasurer is Mrs. Bessie Emerling. The retiring president, Mrs. Fisher, presented her secretary, Mrs. Rhoda Moore, with a book.

Plans were made for a boat trip to Cincinnati.

The next meeting will be in the form of a Hallowe'en party to be held October 26, at the home of Mrs. Eva Fowler of West Eighth street.

Hostess At Dinner Party.

Miss Doris Debolt was hostess at a 6 o'clock dinner Saturday evening, at her home in West Fourth street. The table was decorated with a color scheme of yellow and orchid. Yellow cathedral candles tied with orchid maline added to the attractiveness of the effects. Covers were arranged for 20 guests. The hostess was assisted in serving by her sister, Miss Gladys Debolt, Miss Margaret Mercer and Miss Bernice Harbaugh of Lisbon.

Progressive 500 was the diversion. A trophy was presented Miss Marian Hutson.

The out-of-town guests included Miss Bernice Harbaugh of Lisbon, and Miss Louise Metz of Salem, the house guest of Miss Martha Dunlap of Park boulevard.

Dancing, Mineral Springs, Saturday night.

Miss Tucker Hostess.

Members of the So-So club were entertained last evening at the home of Miss Lyda Tucker of Louisiana avenue, Chester. The social hours were spent with music and fancywork. Refreshments were served by the hostess, assisted by her mother, Mrs. A. C. Tucker.

Miss Lillian McCoy was a special guest.

D. of A. Euchre Party.

Pride of Valley Council No. 4 Daughters of America, will entertain with a euchre party tomorrow evening, beginning promptly at 8:15 o'clock, in the Veterans of Foreign Wars' hall, East Fifth street. This party will be given for the benefit of the degree team.

Philippine Leader Urges Conference On Independence



Dean Maximo M. Kalaw, above, of the University of the Philippines, follows the Philippine leader, Senator Osmena, in suggesting a round-table conference of representative Americans and Filipinos to discuss the international aspects of the independence problem. He is in favor of both parties making generous concessions.

Engagement is Announced.

Mr. and Mrs. Harry Bailey, formerly of this city, now of Cleveland, announced the engagement of their daughter, Miss Sybil May Bailey, to Frank E. Rhodes, of Bradford, England, at a luncheon in the Cleveland Country club on September 25.

Miss Bailey, who spent the summer with friends and relatives in England, is now a senior at Western Reserve university.

Dancing, Danceland, Thursday.

Mrs. C. R. Boyce to Entertain.

Mrs. C. R. Boyce of Virginia avenue, Chester, will receive the members of her Sunday school class, No. 24, of the First Methodist Episcopal church Friday evening. Officers will be elected.

D. of A. Committee Meeting.

The auditing committee of Pride of Valley Council No. 4, Daughters of America, will meet at 8 o'clock tonight at the home of Mrs. Louise Hetzel of Grant street.

Just-a-mere Club to Meet.

Mrs. C. E. Shingler of East Ninth street will be hostess to the members of the Just-a-mere club, at her home Thursday evening.

Dr. McAndrews, the chiropractor, gets you well.

Willing Workers' Party.

The Society of Willing Workers of St. John's Lutheran church will meet at 1:45 o'clock tomorrow afternoon in the Diamond, to board a car for Georgetown, Pa., where they will be entertained at the home of Mrs. George Laughlin.

Bible Class Meeting.

The Berean Bible class of Pleasant Heights will meet Thursday evening at 8 o'clock at the home of Mrs. George Hall of Wyoming Place. Mrs. Mentor Shenkle is the teacher.

W. R. C. Meeting.

The Women's Relief corps will meet Friday afternoon at 2 o'clock in the G. A. R. hall, East Fourth and Washington streets.

Dancing, Danceland, Thursday.

P. H. C. Lawn Fete Postponed.

Ceramic Circle No. 446, Protected Home Circle, has indefinitely postponed the lawn fete which was to have been held Thursday in Ross Meadows, on account of inclement weather.

Dr. McAndrews, the chiropractor, gets you well.

PERSONALS

Mrs. A. L. Watts, of Hager, W. Va., and Mrs. Lee Stobers, of Huntington, W. Va., spent the week-end with Mr. and Mrs. Ward Yeager of Alpha street.

Mr. and Mrs. James M. Gilgallon of Hopewell, Va., have returned to their home after visiting with the latter's sister, Mrs. W. H. Heames, of St. Clair avenue.

Miss Doris Bock, of Thompson avenue, has returned home after taking a post-graduate course in beauty culture in New York city. She also attended the National Beauty Culture convention in Philadelphia.

Miss Louise Metz, of Salem, is the house guest of Miss Martha Dunlap, of Park boulevard.

Mrs. Louise Atkins, who has been spending two months with her daughter, Mrs. Ward Yeager, of Alpha street, has returned to her home in Hager, W. Va. She was accompanied by Mrs. A. L. Watts, of Hager, W. Va., and Mrs. Lee Strobers, of Huntington, who have been guests of Mr. and Mrs. Herman Curry, of Smith's Perry, Pa.

Mesdames Paul Shingler, Robert Faudrey, Frank Hilliard, Norman Shingler, Bert Rolb and John Geisz were Pittsburgh shoppers Monday.

B. C. Laughlin, of Hookstown, has concluded a local business visit.

Mr. and Mrs. Harry Mansfield and son, Harry, of Monroe street, have returned home after a visit with relatives in Hookstown, Pa.

American lead pencils are being used in Finland.

DANCING
DANCELAND
Thursday
Ladies 25c. Gents 50c.

"THE ARABIAN" IS STAGE HIT

Walker Whiteside and Cast Delight Ceramic Audience.

Walker Whiteside, the inimitable portrayer of Grandee Oriental roles, came and conquered East Liverpool last night in the modern comedy romance, "The Arabian," in which he enacted the dominant character of Abd el Rey, famous bandit of the Egyptian desert.

Capably assisted by Miss Sydney Shields, whose delineation of the character of Diane won the plaudits of her audience, Whiteside was forced to respond to many curtain calls during the three act presentation at the Ceramic theatre.

A large crowd witnessed the production, and it is a safe wager that a sell-out would have resulted had "The Arabian" remained for a second day. Critics were a unit in declaring it the supreme dramatic event of the season, and it was evident why Whiteside's latest success ran for months at the Studebaker theatre in Chicago.

Coming from Pittsburgh, where "The Arabian" played a week's engagement to crowded houses at the Alvin, the company stopped here on a trans-continental tour that will keep them busy until next May. After a swing through Ohio, Kentucky and the west, Whiteside and his supporting cast will go to the Pacific coast, where engagements have been booked in Los Angeles, San Francisco and other cities.

"The Arabian" is a story of London, Cairo and the Egyptian desert. It is a thrilling one of high adventure, soul-stirring romance and scintillating wit and humor, dealing with the banditry of Abd el Rey, whose brigandage in the Egyptian desert so arouses the London war office that an armed expedition is sent into his lair to kill or capture him.

It is a play superbly handled by Whiteside and Miss Shields and co-workers, and is well worth seeing.

FLAG RIVALS ARE KEPT IDLE

More Rain Forecast as Cards-Yanks, Try to Practice.

NEW YORK, Sept. 29. — With a steady drizzle falling this morning and "occasional rains" predicted by the weather bureau for this afternoon, early indications were that the Yankees and the Cardinals would be unable to practice today at Yankee stadium. The players were idle yesterday because of rain and cold.

The Cardinals are anxious to take as many workouts as possible before the world series opens here Saturday, as they realize the necessity of familiarizing themselves with the Yankees' playing field.

Rogers Hornsby, manager of the Cardinals, received a telegram from St. Louis that 150 Mound City rooters will arrive here Saturday on a special train. Meanwhile applications for series tickets continue to pour in at the Yankee offices here. Indications are that the games here will be a "sell-out."

Any chance to break attendance records on the coming series faded with the decision of Sam Breadon, president of the Cardinals, not to construct temporary bleachers on the playing field at Sportsman's park. This means that the capacity of the St. Louis park will be cut from a possible 40,000 to about 35,000.

Fabric from Thistledown.

Ostrich feathers plucked from the quills and treated by a secret process make a thistledown that is being used for one of the newer materials for women's apparel in Paris. The fabric is said to be softer than the finest crepe de chine.

IRRITATING RASHES
For quick, lasting relief from itching and burning, doctors prescribe
Resinol

Dr. R. W. Stanford
CHIROPODIST
FOOT SPECIALIST
Specializing on Corns, Bunions, Ingrown Nails and Fallen Arches.
206 EAST FIFTH ST.
9 A. M. to 8 P. M. Every Thursday.
With J. P. Ebert, O. D.

STYLE REVIEW
of New Fall Footwear

Bringing the latest versions of the accepted footwear modes. Launching other styles altogether new and different. And so—a collection of valuable fashions important and interesting to every woman.

Stunning saddle-trimmings and contrasted underlays are ever-recurring notes in these shoes.

Oxfords, step-in and strap models find many clever ways of sucessfully meeting and completing the varied modes in fall garments, assuring most satisfactory selection.

Bendheim's
THE SHOE STORE THAT ALWAYS SERVES YOU BEST
ON SIXTH STREET.

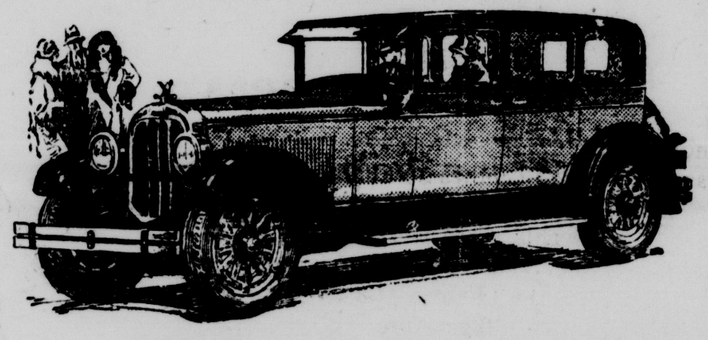
Sure Relief
FOR INDIGESTION



6 BELL-ANS
Hot water
Sure Relief
BELL-ANS
25¢ and 75¢ Packages Everywhere

Follow the Crowds to
MOONLIGHT BALLROOM
MEYERS LAKE
DANCING
Every Week Night
The ballroom management has contracted the best obtainable of traveling dance bands for the Fall and Winter season, assuring the best of music at all times.
Admission 50 Cents Per Person.
Free Parking Space

Own a Car You Can Honestly Boast About!



The beautiful new Metropolitan Sedan, the great leader, is reduced $360, from $1955 to $1595!

Nineteen Finer New Models $945 to $1795

All prices f. o. b. Cleveland

WHEN you own any one of the nineteen new Chandler models you can tell the world you've got an *automobile*—a car you can match against anything on wheels within a mile of the price!

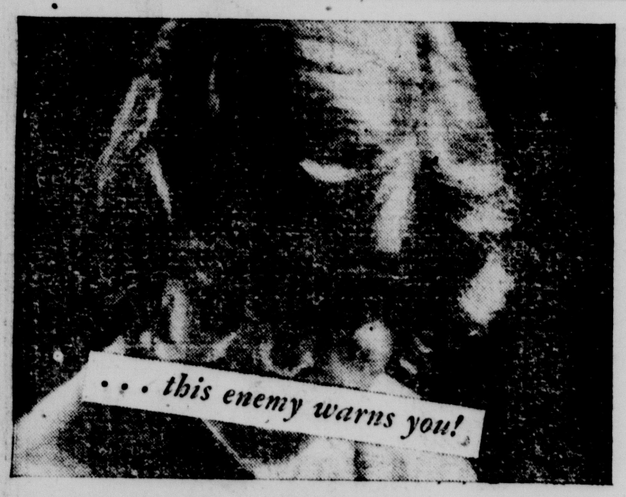
It's smarter. More distinctive—utterly and delightfully *different*. Stylishly different in design. Briskly different in traffic. Powerfully different on hills. Whisperingly different under the hood.

Different in many other ways, too. Instead of lubricating the car with a grease gun or an oil can, you simply press your heel on the plunger of the car's "One Shot" centralized lubrication system! And instead of changing oil in the crankcase every 500 miles, *only a few* changes a year are necessary—because of Chandler's inherent engine design, because of an oil purifier, because of an air cleaner!

A total of nineteen charming body styles—all equipped with 4-wheel brakes—a great choice of the most pleasing cars and the most impressive values you've ever laid eyes on.

TRI-STATE GARAGE
128 West 4th St. East Liverpool, Ohio.
THE FIDELITY MOTOR CO.
1062 Penn. Ave., East Liverpool, Ohio.

CHANDLER-CLEVELAND MOTORS CORPORATION • CLEVELAND
CHANDLER



4 out of 5 start too late

Among the people you see today, four out of five past forty (and many younger) are victims of Pyorrhea—simply because they started too late to protect teeth and gums.

Pyorrhea starts with tender, bleeding gums. Unchecked, it undermines youth and health and often results in loss of teeth, neuritis, ulcers, rheumatism or other serious diseases.

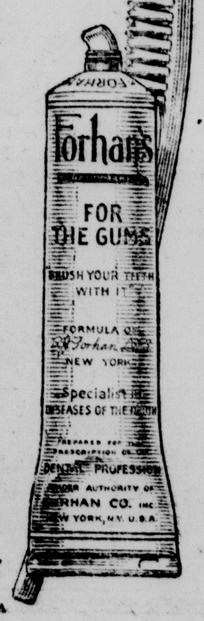
But have no fear. If you start in time, you can prevent or check the inroads of Pyorrhea. See your dentist at least twice a year. And start using Forhan's for the Gums.

This dentifrice prevents Pyorrhea or checks it. It is the formula of R. J. Forhan, D.D.S., a recognized specialist in Pyorrhea.

Forhan's firms the gums, keeps them healthy. It protects teeth from decay-breeding acids and keeps them white.

Don't gamble with health! Start the Forhan morning-and-night habit, now. Teach your children to use it, too, as health-insurance. Play safe. Get a tube today. At all druggists', 35c and 60c.

Safe from whispering tongues
Forhan's Antiseptic, a new product, most powerful, safe antiseptic mouthwash known, has no tell-tale odor of its own. Keeps you safe from whispering tongues. Pleasant, refreshing. Try it.



Forhan's *for the gums*
MORE THAN A TOOTH PASTE . . IT CHECKS PYORRHEA

Remodeling Sale--FURS
Every Fur Coat Reduced—You Will Never Buy Coats Again At These Low Prices. Sale Lasts Only 10 Days
Remodeling, Repairing and Cleaning Done By Master Furriers
106 West 5th. Street
METZ FUR CO.
106 West 5th. Street

SOCIETY

Arbuthnot-Connor Wedding Solemnized In Harrisburg, Pa.

Mr. and Mrs. E. B. Arbuthnot of Harrisburg, Pa., today announced the marriage of their daughter, Miss Hillis Arbuthnot, to E. Gray Connor, son of Mr. and Mrs. L. E. Connor of Lincoln avenue. The ceremony was performed in the home of the bride's parents, Tuesday morning at 11 o'clock, with Rev. Waldo Cherry, pastor of the Harrisburg Presbyterian church, officiating. The attendants were Miss Doris McKinnon and Paul Hetzel, both of East Liverpool.

Following a honeymoon motor trip through the south, Mr. and Mrs. Connor will be at home to friends at 719 Lincoln avenue.

The bridegroom is employed by the Potters' Lumber company.

Philathea Class Entertained.

The Philathea class of the First Baptist church was entertained last evening at the home of Mrs. Isaac Edgell of Idaho avenue. The meeting opened with devotionals, in charge of Mrs. Isaac Fleming, after which a business session was conducted by Mrs. Glen Woods.

The following officers were elected: President, Mrs. Glen Woods; vice-president, Mrs. Charles Kittridge; secretary, Mrs. Samuel Smith; assistant secretary, Mrs. Bertie Hall; treasurer, Mrs. Isaac Edgell; assistant treasurer, Mrs. Asher Cline; reporter, Mrs. James S. Matheny; teacher, Mrs. Isaac Fleming, assistant teacher, Mrs. Charles Kittridge.

Class donations for the year totalled $1,099.55.

The next meeting will be held Tuesday, October 12, the place to be announced later.

Golden Rod Club Opens Season.

The opening meeting of the Golden Rod Fancywork club was held last evening at the home of Mrs. Frank McConville and her daughter, Miss Leona McConville in, St. Clair avenue. Fancywork was the diversion.

Officers elected were: President, Mrs. Fred Howard; vice-president, Mrs. Harley Hetzel; secretary and treasurer, Mrs. Frank McConville.

A two-course luncheon was served by the hostesses, assisted by Mesdames Harry Gabbert and Fred Stohl. Covers were arranged for 20 persons.

A special guest was Mrs. Albert Petty.

The club will meet in two weeks, the hostess to be announced later. A chicken dinner will be held by the club members in October.

Dr. McAndrews, the chiropractor, gets you well.

Hostess at Bridge Party.

Mrs. C. R. Campbell entertained a group of friends last evening at her home in Carolina avenue, Chester. Three tables of bridge were in play. A trophy was presented Mrs. Jack Sturgis.

Refreshments were served by the hostess, assisted by Mrs. Jack Sturgis. Special guests were Mesdames Frank Judge, of Salineville, F. E. Dunn, John Swearingen and Frank Huff and Miss Ethel Allison.

Cottage Prayer Services.

Cottage Prayer meeting, preparatory to revival services to commence October 10 in the Second Christian church, will be held Thursday evening at the home of Carl Coburn in Dixonville. Mrs. Willis Peachy will be the leader.

Miss Virginia Wynn Becomes Bride of Wilbert Allison

Miss Virginia Wynn, daughter of Mrs. Bess Wynn of Seventh street, and Wilbert Allison, son of Mr. and Mrs. E. W. Allison of Gardendale, were married at 7:30 o'clock last evening, in the parsonage of the First Church of Christ. Rev. B. R. Johnson performed the ceremony. Mrs. Allison, mother of the bridegroom, was the only attendant.

Mr. and Mrs. Allison will make their home temporarily with the bridegroom's parents in Gardendale. He is employed as a decorator in the Dresden pottery.

Mrs. F. L. Fisher Entertains.

Mrs. F. L. Fisher entertained the members of the Ohio club at the first meeting of the season, with a 1 o'clock luncheon at her home in West Eighth street yesterday afternoon. The table was decorated with fall flowers. Places were arranged for Mesdames Eva Fowler, Bessie Emerling, Sarah Jane Brooks, F. L. Fisher, Nell Hilliard, I Bratt, May Seckman, Winifred Herbert, Rhoda Moore, Elizabeth Emmerling, Irene Brooks, Pearl Emerling, Mary Godwin, Mary Aufderheide and Margaret Fisher. Mrs. Fisher was assisted in serving by Mrs. Margaret Wise.

The president for this year is Mrs. Eva Fowler, while the secretary-treasurer is Mrs. Bessie Emerling. The retiring president, Mrs. Fisher, presented her secretary, Mrs. Rhoda Moore, with a book.

Plans were made for a boat trip to Cincinnati.

The next meeting will be in the form of a Hallowe'en party to be held October 26, at the home of Mrs. Eva Fowler of West Eighth street.

Hostess At Dinner Party.

Miss Doris Debolt was hostess at a 6 o'clock dinner Saturday evening, at her home in West Fourth street. The table was decorated with a color scheme of yellow and orchid. Yellow cathedral candles tied with orchid maline added to the attractiveness of the effects. Covers were arranged for 20 guests. The hostess was assisted in serving by her sister, Miss Gladys Debolt, Miss Margaret Mercer and Miss Bernice Harbaugh of Lisbon.

Progressive 500 was the diversion. A trophy was presented Miss Marian Hutson.

The out-of-town guests included Miss Bernice Harbaugh of Lisbon, and Miss Louise Metz of Salem, the house guest of Miss Martha Dunlap of Park boulevard.

Dancing, Mineral Springs, Saturday night.

Miss Tucker Hostess.

Members of the So-So club were entertained last evening at the home of Miss Lyda Tucker of Louisiana avenue, Chester. The social hours were spent with music and fancywork. Refreshments were served by the hostess, assisted by her mother, Mrs. A. C. Tucker.

Miss Lillian McCoy was a special guest.

D. of A. Euchre Party.

Pride of Valley Council No. 4 Daughters of America, will entertain with a euchre party tomorrow evening, beginning promptly at 8:15 o'clock, in the Veterans of Foreign Wars' hall, East Fifth street. This party will be given for the benefit of the degree team.

Philippine Leader Urges Conference On Independence



Dean Maximo M. Kalaw, above, of the University of the Philippines, follows the Philippine leader, Senator Osmena, in suggesting a round-table conference of representative Americans and Filipinos to discuss the international aspects of the independence problem. He is in favor of both parties making generous concessions.

Engagement is Announced.

Mr. and Mrs. Harry Bailey, formerly of this city, now of Cleveland, announced the engagement of their daughter, Miss Sybil May Bailey, to Frank E. Rhodes, of Bradford, England, at a luncheon in the Cleveland Country club on September 25.

Miss Bailey, who spent the summer with friends and relatives in England, is now a senior at Western Reserve university.

Dancing, Danceland, Thursday.

Mrs. C. R. Boyce to Entertain.

Mrs. C. R. Boyce of Virginia avenue, Chester, will receive the members of her Sunday school class, No. 24, of the First Methodist Episcopal church Friday evening. Officers will be elected.

D. of A. Committee Meeting.

The auditing committee of Pride of Valley Council No. 4, Daughters of America, will meet at 8 o'clock tonight at the home of Mrs. Louise Hetzel of Grant street.

Just-a-mere Club to Meet.

Mrs. C. E. Shingler of East Ninth street will be hostess to the members of the Just-a-mere club, at her home Thursday evening.

Dr. McAndrews, the chiropractor, gets you well.

Willing Workers' Party.

The Society of Willing Workers of St. John's Lutheran church will meet at 1:45 o'clock tomorrow afternoon in the Diamond, to board a car for Georgetown, Pa., where they will be entertained at the home of Mrs. George Laughlin.

Bible Class Meeting.

The Berean Bible class of Pleasant Heights will meet Thursday evening at 8 o'clock at the home of Mrs. George Hall of Wyoming Place. Mrs. Mentor Shenkle is the teacher.

W. R. C. Meeting.

The Women's Relief corps will meet Friday afternoon at 2 o'clock in the G. A. R. hall, East Fourth and Washington streets.

Dancing, Danceland, Thursday.

P. H. C. Lawn Fete Postponed.

Ceramic Circle No. 446, Protected Home Circle, has indefinitely postponed the lawn fete which was to have been held Thursday in Ross Meadows, on account of inclement weather.

Dr. McAndrews, the chiropractor, gets you well.

PERSONALS

Mrs. A. L. Watts, of Hager, W. Va., and Mrs. Lee Stobers, of Huntington, W. Va., spent the week-end with Mr. and Mrs. Ward Yeager of Alpha street.

Mr. and Mrs. James M. Gilgallon of Hopewell, Va., have returned to their home after visiting with the latter's sister, Mrs. W. H. Heames, of St. Clair avenue.

Miss Doris Bock, of Thompson avenue, has returned home after taking a post-graduate course in beauty culture in New York city. She also attended the National Beauty Culture convention in Philadelphia.

Miss Louise Metz, of Salem, is the house guest of Miss Martha Dunlap, of Park boulevard.

Mrs. Louise Atkins, who has been spending two months with her daughter, Mrs. Ward Yeager, of Alpha street, has returned to her home in Hager, W. Va. She was accompanied by Mrs. A. L. Watts, of Hager, W. Va., and Mrs. Lee Strobers, of Huntington, who have been guests of Mr. and Mrs. Herman Curry, of Smith's Ferry, Pa.

Mesdames Paul Shingler, Robert Faudrey, Frank Hilliard, Norman Shingler, Bert Rolb and John Geisz were Pittsburgh shoppers Monday.

B. C. Laughlin, of Hookstown, has concluded a local business visit.

Mr. and Mrs. Harry Mansfield and son, Harry, of Monroe street, have returned home after a visit with relatives in Hookstown, Pa.

American lead pencils are being used in Finland.

DANCING
DANCELAND
Thursday
Ladies 25c. Gents 50c.

"THE ARABIAN" IS STAGE HIT

Walker Whiteside and Cast Delight Ceramic Audience.

Walker Whiteside, the inimitable portrayer of Grandee Oriental roles, came and conquered East Liverpool last night in the modern comedy romance, "The Arabian," in which he enacted the dominant character of Abd el Rey, famous bandit of the Egyptian desert.

Capably assisted by Miss Sydney Shields, whose delineation of the character of Diane won the plaudits of her audience, Whiteside was forced to respond to many curtain calls during the three act presentation at the Ceramic theatre.

A large crowd witnessed the production, and it is a safe waker that a sell-out would have resulted had "The Arabian" remained for a second day. Critics were a unit in declaring it the supreme dramatic event of the season, and it was evident why Whiteside's latest success ran for months at the Studebaker theatre in Chicago.

Coming from Pittsburgh, where "The Arabian" played a week's engagement to crowded houses at the Alvin, the company stopped here on a trans-continental tour that will keep them busy until next May. After a swing through Ohio, Kentucky and the west, Whiteside and his supporting cast will go to the Pacific coast, where engagements have been booked in Los Angeles, San Francisco and other cities.

"The Arabian" is a story of London, Cairo and the Egyptian desert. It is a thrilling one of high adventure, soul-stirring romance and scintillating wit and humor, dealing with the banditry of Abd el Rey, whose brigandage in the Egyptian desert so arouses the London war office that an armed expedition is sent into his lair to kill or capture him.

It is a play superbly handled by Whiteside and Miss Shields and co-workers, and is well worth seeing.

FLAG RIVALS ARE KEPT IDLE

More Rain Forecast as Cards-Yanks, Try to Practice.

NEW YORK, Sept. 29. — With a steady drizzle falling this morning and "occasional rains" predicted by the weather bureau for this afternoon, early indications were that the Yankees and the Cardinals would be unable to practice today at Yankee stadium. The players were idle yesterday because of rain and cold.

The Cardinals are anxious to take as many workouts as possible before the world series opens here Saturday, as they realize the necessity of familiarizing themselves with the Yankees' playing field.

Rogers Hornsby, manager of the Cardinals, received a telegram from St. Louis that 150 Mound City rooters will arrive here Saturday on a special train. Meanwhile applications for series tickets continue to pour in at the Yankee offices here. Indications are that the games here will be a "sell-out."

Any chance to break attendance records on the coming series faded with the decision of Sam Breadon, president of the Cardinals, not to construct temporary bleachers on the playing field at Sportsman's park. This means that the capacity of the St. Louis park will be cut from a possible 40,000 to about 35,000.

Fabric from Thistledown.

Ostrich feathers plucked from the quills and treated by a secret process make a thistledown that is being used for one of the newer materials for women's apparel in Paris. The fabric is said to be softer than the finest crepe de chine.

IRRITATING RASHES
For quick, lasting relief from itching and burning, doctors prescribe
Resinol

Dr. R. W. Stanford
CHIROPODIST
FOOT SPECIALIST
Specializing on Corns, Bunions, Ingrown Nails and Fallen Arches.
206 EAST FIFTH ST.
9 A. M. to 8 P. M. Every Thursday.
With J. P. Ebert, O. D.

STYLE REVIEW
of New Fall Footwear

Bringing the latest versions of the accepted footwear modes. Launching other styles altogether new and different. And so—a collection of valuable fashions important and interesting to every woman.

Stunning saddle-trimmings and contrasted underlays are ever-recurring notes in these shoes.

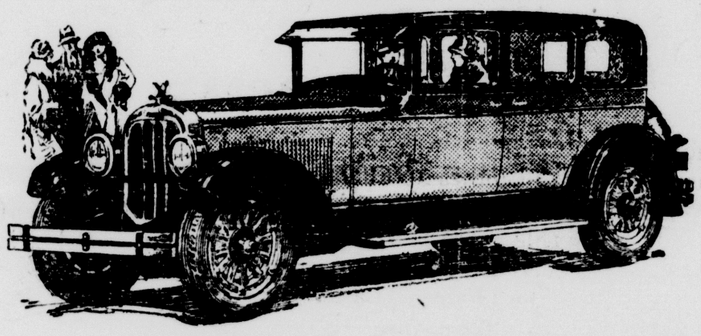
Oxfords, step-in and strap models find many clever ways of sucessfully meeting and completing the varied modes in fall garments, assuring most satisfactory selection.

Bendheim's
THE SHOE STORE THAT ALWAYS SERVES YOU BEST
ON SIXTH STREET.

Sure Relief FOR INDIGESTION
BELL-ANS FOR INDIGESTION 25 CENTS
6 BELL-ANS Hot water Sure Relief
BELL-ANS
25¢ and 75¢ Packages Everywhere

Follow the Crowds to
MOONLIGHT BALLROOM
METERS LAKE
DANCING
Every Week Night
The ballroom management has contracted the best obtainable of traveling dance bands for the Fall and Winter season, assuring the best of music at all times.
Admission 50 Cents Per Person.
Free Parking Space

Own a Car You Can Honestly Boast About!



The beautiful new Metropolitan Sedan, the great leader, is reduced $360, from $1955 to $1595!

Nineteen Finer New Models $945 to $1795

All prices f. o. b. Cleveland

WHEN you own any one of the nineteen new Chandler models you can tell the world you've got an *automobile*—a car you can match against anything on wheels within a mile of the price!

It's smarter. More distinctive—utterly and delightfully *different*. Stylishly different in design. Briskly different in traffic. Powerfully different on hills. Whisperingly different under the hood.

Different in many other ways, too. Instead of lubricating the car with a grease gun or an oil can, you simply press your heel on the plunger of the car's "One Shot" centralized lubrication system! And instead of changing oil in the crankcase every 500 miles, *only a few* changes a year are necessary—because of Chandler's inherent engine design, because of an oil purifier, because of an air cleaner!

A total of nineteen charming body styles—all equipped with 4-wheel brakes—a great choice of the most pleasing cars and the most impressive values you've ever laid eyes on.

TRI-STATE GARAGE
128 West 4th St. East Liverpool, Ohio.
THE FIDELITY MOTOR CO.
1062 Penn. Ave., East Liverpool, Ohio.

CHANDLER-CLEVELAND MOTORS CORPORATION CLEVELAND
CHANDLER



4 out of 5 start too late

Among the people you see today, four out of five past forty (and many younger) are victims of Pyorrhea—simply because they started too late to protect teeth and gums.

Pyorrhea starts with tender, bleeding gums. Unchecked, it undermines youth and health and often results in loss of teeth, neuritis, ulcers, rheumatism or other serious diseases.

But have no fear. If you start in time, you can prevent or check the inroads of Pyorrhea. See your dentist at least twice a year. And start using Forhan's for the Gums.

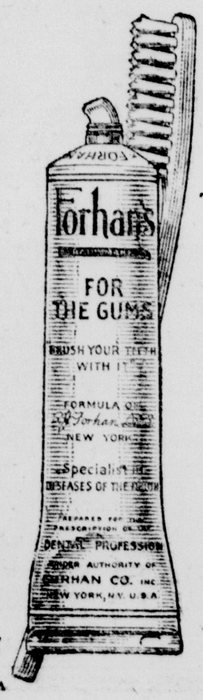
This dentifrice prevents Pyorrhea or checks it. It is the formula of R. J. Forhan, D.D.S., a recognized specialist in Pyorrhea.

Forhan's firms the gums, keeps them healthy. It protects teeth from decay-breeding acids and keeps them white.

Don't gamble with health! Start the Forhan morning-and-night habit, now. Teach your children to use it, too, as health-insurance. Play safe. Get a tube today. At all druggists', 35c and 60c.

Safe from whispering tongues
Forhan's Antiseptic, a new product, most powerful, safe antiseptic mouthwash known, has no tell-tale odor of its own. Keeps you safe from whispering tongues. Pleasant, refreshing. Try it.

Forhan's *for the gums*
MORE THAN A TOOTH PASTE . . IT CHECKS PYORRHEA



Remodeling Sale--FURS

Every Fur Coat Reduced—You Will Never Buy Coats Again At These Low Prices. Sale Lasts Only 10 Days

Remodeling, Repairing and Cleaning Done By Master Furriers

106 West 5th. Street METZ FUR CO. 106 West 5th. Street

SOCIETY

Arbuthnot-Connor Wedding Solemnized In Harrisburg, Pa.

Mr. and Mrs. E. B. Arbuthnot of Harrisburg, Pa., today announced the marriage of their daughter, Miss Hillis Arbuthnot, to E. Gray Connor, son of Mr. and Mrs. L. E. Connor of Lincoln avenue. The ceremony was performed in the home of the bride's parents, Tuesday morning at 11 o'clock, with Rev. Waldo Cherry, pastor of the Harrisburg Presbyterian church, officiating. The attendants were Miss Doris McKinnon and Paul Hetzel, both of East Liverpool.

Following a honeymoon motor trip through the south, Mr. and Mrs. Connor will be at home to friends at 719 Lincoln avenue.

The bridegroom is employed by the Potters' Lumber company.

Philathea Class Entertained.

The Philathea class of the First Baptist church was entertained last evening at the home of Mrs. Isaac Edgell of Idaho avenue. The meeting opened with devotionals, in charge of Mrs. Isaac Fleming, after which a business session was conducted by Mrs. Glen Woods.

The following officers were elected: President, Mrs. Glen Woods; vice-president, Mrs. Charles Kittridge; secretary, Mrs. Samuel Smith; assistant secretary, Mrs. Bertie Hall; treasurer, Mrs. Isaac Edgell; assistant treasurer, Mrs. Asher Cline; reporter, Mrs. James S. Matheny; teacher, Mrs. Isaac Fleming, assistant teacher, Mrs. Charles Kittridge.

Class donations for the year totalled $1,099.55.

The next meeting will be held Tuesday, October 12, the place to be announced later.

Golden Rod Club Opens Season.

The opening meeting of the Golden Rod Fancywork club was held last evening at the home of Mrs. Frank McConville and her daughter, Miss Leona McConville in, St. Clair avenue. Fancywork was the diversion.

Officers elected were: President, Mrs. Fred Howard; vice-president, Mrs. Harley Hetzel; secretary and treasurer, Mrs. Frank McConville.

A two-course luncheon was served by the hostesses, assisted by Mesdames Harry Gabbert and Freda Stohl. Covers were arranged for 20 persons.

A special guest was Mrs. Albert Petty.

The club will meet in two weeks, the hostess to be announced later. A chicken dinner will be held by the club members in October.

Dr. McAndrews, the chiropractor, gets you well.

Hostess at Bridge Party.

Mrs. C. R. Campbell entertained a group of friends last evening at her home in Carolina avenue, Chester. Three tables of bridge were in play. A trophy was presented Mrs. Jack Sturgis.

Refreshments were served by the hostess, assisted by Mrs. Jack Sturgis. Special guests were Mesdames Frank Judge, of Salineville, F. E. Dunn, John Swearingen and Frank Huff and Miss Ethel Allison.

Cottage Prayer Services.

Cottage Prayer meeting, preparatory to revival services to commence October 10 in the Second Christian church, will be held Thursday evening at the home of Carl Coburn in Dixonville. Mrs. Willis Peachy will be the leader.

Miss Virginia Wynn Becomes Bride of Wilbert Allison

Miss Virginia Wynn, daughter of Mrs. Bess Wynn of Seventh street, and Wilbert Allison, son of Mr. and Mrs. E. W. Allison of Gardendale, were married at 7:30 o'clock last evening, in the parsonage of the First Church of Christ. Rev. B. R. Johnson performed the ceremony. Mrs. Allison, mother of the bridegroom, was the only attendant.

Mr. and Mrs. Allison will make their home temporarily with the bridegroom's parents in Gardendale. He is employed as a decorator in the Dresden pottery.

Mrs. F. L. Fisher Entertains.

Mrs. F. L. Fisher entertained the members of the Ohio club at the first meeting of the season, with a 1 o'clock luncheon at her home in West Eighth street yesterday afternoon. The table was decorated with fall flowers. Places were arranged for Mesdames Eva Fowler, Bessie Emerling, Sarah Jane Brooks, F. L. Fisher, Nell Hilliard, I Bratt, May Seckman, Winifred Herbert, Rhoda Moore, Elizabeth Emmerling, Irene Brooks, Pearl Emerling, Mary Godwin, Mary Aufderheide and Margaret Fisher. Mrs. Fisher was assisted in serving by Mrs. Margaret Wise.

The president for this year is Mrs. Eva Fowler, while the secretary-treasurer is Mrs. Bessie Emerling. The retiring president, Mrs. Fisher, presented her secretary, Mrs. Rhoda Moore, with a book.

Plans were made for a boat trip to Cincinnati.

The next meeting will be in the form of a Hallowe'en party to be held October 26, at the home of Mrs. Eva Fowler of West Eighth street.

Hostess At Dinner Party.

Miss Doris Debolt was hostess at a 6 o'clock dinner Saturday evening, at her home in West Fourth street. The table was decorated with a color scheme of yellow and orchid. Yellow cathedral candles tied with orchid maline added to the attractiveness of the effects. Covers were arranged for 20 guests. The hostess was assisted in serving by her sister, Miss Gladys Debolt, Miss Margaret Mercer and Miss Bernice Harbaugh of Lisbon.

Progressive 500 was the diversion. A trophy was presented Miss Marian Hutson.

The out-of-town guests included Miss Bernice Harbaugh of Lisbon, and Miss Louise Metz of Salem, the house guest of Miss Martha Dunlap of Park boulevard.

Dancing, Mineral Springs, Saturday night.

Miss Tucker Hostess.

Members of the So-So club were entertained last evening at the home of Miss Lyda Tucker of Louisiana avenue, Chester. The social hours were spent with music and fancywork. Refreshments were served by the hostess, assisted by her mother, Mrs. A. C. Tucker.

Miss Lillian McCoy was a special guest.

D. of A. Euchre Party.

Pride of Valley Council No. 4 Daughters of America, will entertain with a euchre party tomorrow evening, beginning promptly at 8:15 o'clock, in the Veterans of Foreign Wars' hall, East Fifth street. This party will be given for the benefit of the degree team.

Philippine Leader Urges Conference On Independence



Dean Maximo M. Kalaw, above, of the University of the Philippines, follows the Philippine leader, Senator Osmena, in suggesting a round-table conference of representative Americans and Filipinos to discuss the international aspects of the independence problem. He is in favor of both parties making gengrous concessions.

Engagement is Announced.

Mr. and Mrs. Harry Bailey, formerly of this city, now of Cleveland, announced the engagement of their daughter, Miss Sybil May Bailey, to Frank E. Rhodes, of Bradford, England, at a luncheon in the Cleveland Country club on September 25.

Miss Bailey, who spent the summer with friends and relatives in England, is now a senior at Western Reserve university.

Dancing, Danceland, Thursday.

Mrs. C. R. Boyce to Entertain.

Mrs. C. R. Boyce of Virginia avenue, Chester, will receive the members of her Sunday school class, No. 24, of the First Methodist Episcopal church Friday evening. Officers will be elected.

D. of A. Committee Meeting.

The auditing committee of Pride of Valley Council No. 4, Daughters of America, will meet at 8 o'clock tonight at the home of Mrs. Louise Hetzel of Grant street.

Just-a-mere Club to Meet.

Mrs. C. E. Shingler of East Ninth street will be hostess to the members of the Just-a-mere club, at her home Thursday evening.

Dr. McAndrews, the chiropractor, gets you well.

Willing Workers' Party.

The Society of Willing Workers of St. John's Lutheran church will meet at 1:45 o'clock tomorrow afternoon in the Diamond, to board a car for Georgetown, Pa., where they will be entertained at the home of Mrs. George Laughlin.

Bible Class Meeting.

The Berean Bible class of Pleasant Heights will meet Thursday evening at 8 o'clock at the home of Mrs. George Hall of Wyoming Place. Mrs. Mentor Shenkle is the teacher.

W. R. C. Meeting.

The Women's Relief corps will meet Friday afternoon at 2 o'clock in the G. A. R. hall, East Fourth and Washington streets.

Dancing, Danceland, Thursday.

P. H. C. Lawn Fete Postponed.

Ceramic Circle No. 446, Protected Home Circle, has indefinitely postponed the lawn fete which was to have been held Thursday in Ross Meadows, on account of inclement weather.

Dr. McAndrews, the chiropractor, gets you well.

PERSONALS

Mrs. A. L. Watts, of Hager, W. Va., and Mrs. Lee Stobers, of Huntington, W. Va., spent the week-end with Mr. and Mrs. Ward Yeager of Alpha street.

Mr. and Mrs. James M. Gilgallon of Hopewell, Va., have returned to their home after visiting with the latter's sister, Mrs. W. H. Heames, of St. Clair avenue.

Miss Doris Bock, of Thompson avenue, has returned home after taking a post-graduate course in beauty culture in New York city. She also attended the National Beauty Culture convention in Philadelphia.

Miss Louise Metz, of Salem, is the house guest of Miss Martha Dunlap, of Park boulevard.

Mrs. Louise Atkins, who has been spending two months with her daughter, Mrs. Ward Yeager, of Alpha street, has returned to her home in Hager, W. Va. She was accompanied by Mrs. A. L. Watts, of Hager, W. Va., and Mrs. Lee Strobers, of Huntington, who have been guests of Mr. and Mrs. Herman Curry, of Smith's Ferry, Pa.

Mesdames Paul Shingler, Robert Faudrey, Frank Hilliard, Norman Shingler, Bert Rolb and John Geisz were Pittsburgh shoppers Monday.

B. C. Laughlin, of Hookstown, has concluded a local business visit.

Mr. and Mrs. Harry Mansfield and son, Harry, of Monroe street, have returned home after a visit with relatives in Hookstown, Pa.

American lead pencils are being used in Finland.

DANCING
DANCELAND
Thursday
Ladies 25c. Gents 50c.

"THE ARABIAN" IS STAGE HIT

Walker Whiteside and Cast Delight Ceramic Audience.

Walker Whiteside, the inimitable portrayer of Grandee Oriental roles, came and conquered East Liverpool last night in the modern comedy romance, "The Arabian," in which he enacted the dominant character of Abd el Rey, famous bandit of the Egyptian desert.

Capably assisted by Miss Sydney Shields, whose delineation of the character of Diane won the plaudits of her audience, Whiteside was forced to respond to many curtain calls during the three act presentation at the Ceramic theatre.

A large crowd witnessed the production, and it is a safe waker that a sell-out would have resulted had "The Arabian" remained for a second day. Critics were a unit in declaring it the supreme dramatic event of the season, and it was evident why Whiteside's latest success ran for months at the Studebaker theatre in Chicago.

Coming from Pittsburgh, where "The Arabian" played a week's engagement to crowded houses at the Alvin, the company stopped here on a trans-continental tour that will keep them busy until next May. After a swing through Ohio, Kentucky and the west, Whiteside and his supporting cast will go to the Pacific coast, where engagements have been booked in Los Angeles, San Francisco and other cities.

"The Arabian" is a story of London, Cairo and the Egyptian desert. It is a thrilling one of high adventure, soul-stirring romance and scintillating wit and humor, dealing with the banditry of Abd el Rey, whose brigandage in the Egyptian desert so arouses the London war office that an armed expedition is sent into his lair to kill or capture him.

It is a play superbly handled by Whiteside and Miss Shields and co-workers, and is well worth seeing.

FLAG RIVALS ARE KEPT IDLE

More Rain Forecast as Cards-Yanks, Try to Practice.

NEW YORK, Sept. 29. — With a steady drizzle falling this morning and "occasional rains" predicted by the weather bureau for this afternoon, early indications were that the Yankees and the Cardinals would be unable to practice today at Yankee stadium. The players were idle yesterday because of rain and cold.

The Cardinals are anxious to take as many workouts as possible before the world series opens here Saturday, as they realize the necessity of familiarizing themselves with the Yankees' playing field.

Rogers Hornsby, manager of the Cardinals, received a telegram from St. Louis that 150 Mound City rooters will arrive here Saturday on a special train. Meanwhile applications for series tickets continue to pour in at the Yankee offices here. Indications are that the games here will be a "sell-out."

Any chance to break attendance records on the coming series faded with the decision of Sam Breadon, president of the Cardinals, not to construct temporary bleachers on the playing field at Sportsman's park. This means that the capacity of the St. Louis park will be cut from a possible 40,000 to about 35,000.

Fabric from Thistledown.

Ostrich feathers plucked from the quills and treated by a secret process make a thistledown that is being used for one of the newer materials for women's apparel in Paris. The fabric is said to be softer than the finest crepe de chine.

IRRITATING RASHES
For quick, lasting relief from itching and burning, doctors prescribe
Resinol

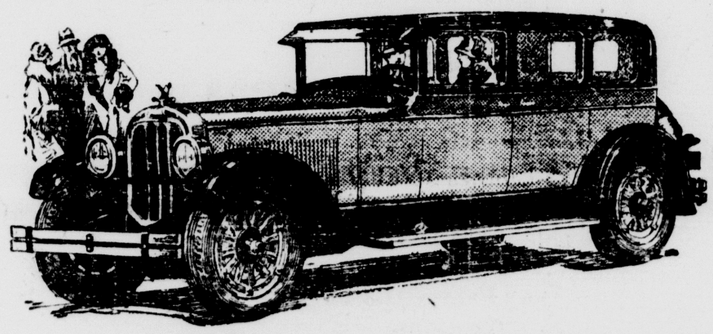
Dr. R. W. Stanford
CHIROPODIST
FOOT SPECIALIST
Specializing on Corns, Bunions, Ingrown Nails and Fallen Arches.
206 EAST FIFTH ST.
9 A. M. to 8 P. M. Every Thursday.
With J. P. Ebert, O. D.

Sure Relief
FOR INDIGESTION
BELL-ANS FOR INDIGESTION 25 CENTS
6 BELL-ANS Hot water Sure Relief
BELL-ANS
25¢ and 75¢ Packages Everywhere

Follow the Crowds to
MOONLIGHT BALLROOM
NEVERS LAKE
DANCING
Every Week Night
The ballroom management has contracted the best obtainable of traveling dance bands for the Fall and Winter season, assuring the best of music at all times.
Admission 50 Cents Per Person.
Free Parking Space

STYLE REVIEW
of New Fall Footwear
Bringing the latest versions of the accepted footwear modes. Launching other styles altogether new and different. And so—a collection of valuable fashions important and interesting to every woman.
Stunning saddle-trimmings and contrasted underlays are ever-recurring notes in these shoes.
Oxfords, step-in and strap models find many clever ways of sucessfully meeting and completing the varied modes in fall garments, assuring most satisfactory selection.
Bendheim's
THE SHOE STORE THAT ALWAYS SERVES YOU BEST
ON SIXTH STREET.

Own a Car You Can Honestly Boast About!



The beautiful new Metropolitan Sedan, the great leader, is reduced $360, from $1955 to $1595!
Nineteen Finer New Models $945 to $1795
All prices f. o. b. Cleveland

WHEN you own any one of the nineteen new Chandler models you can tell the world you've got an *automobile*—a car you can match against anything on wheels within a mile of the price!

It's smarter. More distinctive—utterly and delightfully *different*. Stylishly different in design. Briskly different in traffic. Powerfully different on hills. Whisperingly different under the hood.

Different in many other ways, too. Instead of lubricating the car with a grease gun or an oil can, you simply press your heel on the plunger of the car's "One Shot" centralized lubrication system! And instead of changing oil in the crankcase every 500 miles, *only a few* changes a year are necessary—because of Chandler's inherent engine design, because of an oil purifier, because of an air cleaner!

A total of nineteen charming body styles—all equipped with 4-wheel brakes—a great choice of the most pleasing cars and the most impressive values you've ever laid eyes on.

TRI-STATE GARAGE
128 West 4th St. East Liverpool, Ohio.
THE FIDELITY MOTOR CO.
1062 Penn. Ave., East Liverpool, Ohio.

CHANDLER-CLEVELAND MOTORS CORPORATION CLEVELAND
CHANDLER



4 out of 5 start too late

Among the people you see today, four out of five past forty (and many younger) are victims of Pyorrhea—simply because they started too late to protect teeth and gums.

Pyorrhea starts with tender, bleeding gums. Unchecked, it undermines youth and health and often results in loss of teeth, neuritis, ulcers, rheumatism or other serious diseases.

But have no fear. If you start in time, you can prevent or check the inroads of Pyorrhea. See your dentist at least twice a year. And start using Forhan's for the Gums.

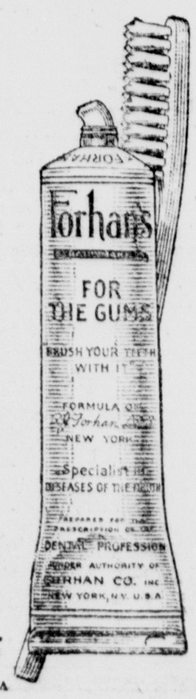
This dentifrice prevents Pyorrhea or checks it. It is the formula of R. J. Forhan, D.D.S., a recognized specialist in Pyorrhea.

Forhan's firms the gums, keeps them healthy. It protects teeth from decay-breeding acids and keeps them white.

Don't gamble with health! Start the Forhan morning-and-night habit, now. Teach your children to use it, too, as health-insurance. Play safe. Get a tube today. At all druggists', 35c and 60c.

Safe from whispering tongues
Forhan's Antiseptic, a new product, most powerful, safe antiseptic mouthwash known, has no tell-tale odor of its own. Keeps you safe from whispering tongues. Pleasant, refreshing. Try it.

Forhan's *for the gums*
MORE THAN A TOOTH PASTE . . IT CHECKS PYORRHEA



Remodeling Sale--FURS
Every Fur Coat Reduced—You Will Never Buy Coats Again At These Low Prices. Sale Lasts Only 10 Days
Remodeling, Repairing and Cleaning Done By Master Furriers
106 West 5th. Street
METZ FUR CO.
106 West 5th. Street



Autumn Opening

Stein's

The Richness and Beauty of Autumn Are Retlected Throughout The Entire Store

Once Again the Supremacy of Leadership is Demonstrated by This Exhibit of Fall Fashions Which for Completeness and Authenticity Cannot Be Surpassed. So Skillfully are the Displays Assembled and Presented That the Fall Opening of 1926 Can Be Well Said to Sound the Fashion Dictates for the Entire Season. You are Cordially Invited to Attend This Wonderful Opening to Be Held



Thursday, Friday and Saturday



HATS That Grace The Face

The new Hats are charming indeed. Gracefully draped crowns and brims with chic little turns which give the much desired rakish tilt.

The Colors Are Fascinating and Blend With Any Costume

Fashioned of Lyon's Velvet, Velour, Felt and Soleil

$2.95 Up To $10.00

Style Versions For Miss and Matron

It's Our Business

To Know What Constitutes Correct Style in Feminine Apparel and to Sell Clothes So Fundamentally Right That They Will Continue to Bring Forth Favorable Criticism This Year, Next Year and for as Long as the Fabric Lasts, Therefore

"Tailored To Stein's Exacting Standards"

IS YOUR SAFEGUARD.



THE NEW FALL

FROCKS

ARE YOUTHFUL

Paris sponsors the frock that lends its wearer an air of youthfulness and the appearance of slenderness

Soft Lustrous Satin Leads The Mode

Closely followed by Canton Crepe, Twill, French Spun Jersey and Flannel

The Tiered Skirt is very smart as are the new Vionnet sleeves and distinctly new and vastly becoming neck line.

Belts and girdles accent the waist line and the new trimming devices are Velvet Appliques, Embroideries, Braiding, Gold Stitching, Beads and Buckles.

Colors

Black, Jungle Green, Chanel Red, Havana Brown, Valencia Blue Navy and Burgundy.

$10.00 Up To $69.50

All Sizes.

The Sport Coat

Strides forward in an interesting diversity of bewitching new styles and stunning new fabrics.

Tweeds and Mixtures in a surprising variety of new weaves, are warm and smart as are the strikingly checked and plaided woolens.

Colors turn to warm Browns and Russet tones of Autumn, but Greens and Blues and Grays are much in evidence.

There is a generous use of short-haired furs, always the most becoming of trimmings.

Wide and narrow belts are "in".

$10.00 UP TO $69.00

Exclusive But Not Expensive.

BRILLIANT SHOWING OF NEW FALL FABRICS!

For Sheer Loveliness this Presentation of New Silks and Dress Materials Surpasses All Previous Showings. Here you will find in Gorgeous Array a Comprehensive Assemblage Representing the Genius of the World's Finest Designers and the Product of America's Foremost Mills.

"STEIN'S"



The New Kid Gloves From "Centimeri"

$3.95

Featuring Burgoyne Red



The Bloused Silhouette

The blouse back predominates, though the straight line coat will be the favorite of many. Absolute correctness and beauty is achieved by the lavish use of furs on collars and cuffs.

Fabrics Are Exquisite

The Dress Coat for Fall and Winter wear is developed in a number of new and irresistably beautiful materials

Soft and sumptuous, deep pile fabrics vie with new weaves of fine cloths for milady's favor. They are:

Venise, Velsheen, Glowana, Dove Bloom, Suede and Lustroso.

Colors:

All the Rich Fall Tones Are Here in Lovely Profusion

Priced from

$10.00 UP TO $149.50

Sizes from 14 to 54.

Mothers Will Be Delighted

With the New Fall Wear For the Kiddies

Lovely Little Coats Hats to Match

Pretty Hats to match these darling little Coats of Rose, Blue and Green Broadcloth, creating a most effective combination.

Sizes 2 to 6.

$5.75 Up to $12.50



Fall and Winter Dress Coats

For little sister from 2 to 6 and big sister from 7 to 14.

$5.75 up to $27.50

Fashioned of rich Velour, Broadcloth and deep-pile Bolivia, they truly exemplify the spirit of youth and gayety. Developed in popular high shades with heavily furred collars and cuffs.

Kiddies' Hats Are Very Cute

And follow the general trend of Fall styles for grown-ups without losing any degree of youthful piquancy. All the adorable new shades are represented in this big showing.

$1.49 up to $5.95



Dresses

of Velvet, New Plaided Woolens, French Spun Jerseys and Crepe de Chine

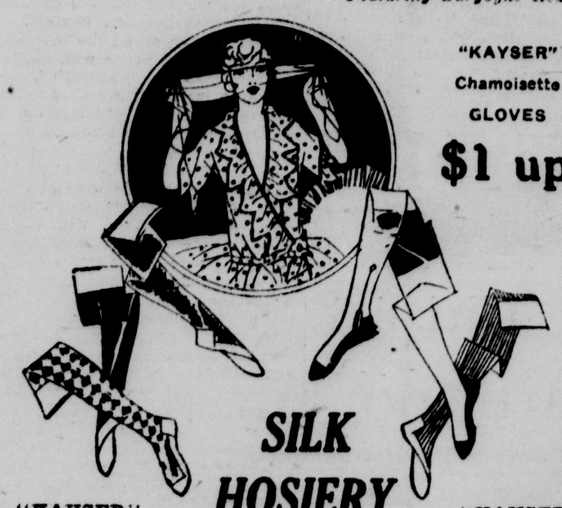
$1.59 up to $10.75

Panty styles for the little tot and straight-line models in one and two-piece effects for Big Sister from 7 to 14

Baby Blankets

Pink and Blue with lovely Nursery designs.

79c to $2.95



"KAYSER" Chamoisette GLOVES

$1 up

SILK HOSIERY

"KAYSER" "KAYSER"

"KAYSER" Introduces the New Fall Hosiery with the Exclusive "Slipper Heel" (a pointed heel) and the Exclusive "Marvel Stripe" Which Prevents Garter Runs.

Wear Kayser For Slimmer and Trimmer Ankles

$1.65 AND UP

Sheer Chiffon and Sturdy Service Weight

Every pair is full fashioned of Pure Thread Silk with Pure Dyes which give amazing wear and smartness.

Naturelle, Platinum, Nude, Hoggar, Tilie, Black, Rosita, Taupe, Kasha, Circassion, Camel.



Autumn Opening

Stein's

The Richness and Beauty of Autumn Are Retlected Throughout The Entire Store

Once Again the Supremacy of Leadership is Demonstrated by This Exhibit of Fall Fashions Which for Completeness and Authenticity Cannot Be Surpassed. So Skillfully are the Displays Assembled and Presented That the Fall Opening of 1926 Can Be Well Said to Sound the Fashion Dictates for the Entire Season. You are Cordially Invited to Attend This Wonderful Opening to Be Held



Thursday, Friday and Saturday



HATS That Grace The Face

The new Hats are charming indeed. Gracefully draped crowns and brims with chic little turns which give the much desired rakish tilt.

The Colors Are Fascinating and Blend With Any Costume

Fashioned of Lyon's Velvet, Velour, Felt and Soleil

$2.95 Up To $10.00

Style Versions For Miss and Matron

It's Our Business

To Know What Constitutes Correct Style in Feminine Apparel and to Sell Clothes So Fundamentally Right That They Will Continue to Bring Forth Favorable Criticism This Year, Next Year and for as Long as the Fabric Lasts, Therefore

"Tailored To Stein's Exacting Standards"

IS YOUR SAFEGUARD.

THE NEW FALL

FROCKS

ARE YOUTHFUL



Paris sponsors the frock that lends its wearer an air of youthfulness and the appearance of slenderness

Soft Lustrous Satin Leads The Mode

Closely followed by Canton Crepe, Twill, French Spun Jersey and Flannel

The Tiered Skirt is very smart as are the new Vionnet sleeves and distinctly new and vastly becoming neck line.

Belts and girdles accent the waist line and the new trimming devices are Velvet Appliques, Embroideries, Braiding, Gold Stitching, Beads and Buckles.

Colors

Black, Jungle Green, Chanel Red, Havana Brown, Valencia Blue Navy and Burgundy.

$10.00 Up To $69.50

All Sizes.

The Sport Coat

Strides forward in an interesting diversity of bewitching new styles and stunning new fabrics.

Tweeds and Mixtures in a surprising variety of new weaves, are warm and smart as are the strikingly checked and plaided woolens.

Colors turn to warm Browns and Russet tones of Autumn, but Greens and Blues and Grays are much in evidence.

There is a generous use of short haired furs, always the most becoming of trimmings.

Wide and narrow belts are "in".

$10.00 UP TO $69.00

Exclusive But Not Expensive.



The Bloused Silhouette

The blouse back predominates, though the straight line coat will be the favorite of many. Absolute correctness and beauty is achieved by the lavish use of furs on collars and cuffs.

Fabrics Are Exquisite

The Dress Coat for Fall and Winter wear is developed in a number of new and irresistably beautiful materials

Soft and sumptuous, deep pile fabrics vie with new weaves of fine cloths for milady's favor. They are:

Venise, Velsheen, Glowana, Dove Bloom, Suede and Lustroso.

Colors:

All the Rich Fall Tones Are Here in Lovely Profusion

Priced from

$10.00 UP TO $149.50

Sizes from 14 to 54.

Mothers Will Be Delighted

With the New Fall Wear For the Kiddies

Lovely Little Coats Hats to Match

Pretty Hats to match these darling little Coats of Rose, Blue and Green Broadcloth, creating a most effective combination.

Sizes 2 to 6.

$5.75 Up to $12.50



Fall and Winter Dress Coats

For little sister from 2 to 6 and big sister from 7 to 14.

$5.75 up to $27.50

Fashioned of rich Velour, Broadcloth and deep-pile Bolivia, they truly exemplify the spirit of youth and gayety. Developed in popular high shades with heavily furred collars and cuffs.

Kiddies' Hats Are Very Cute

And follow the general trend of Fall styles for grown-ups without losing any degree of youthful piquancy. All the adorable new shades are represented in this big showing.

$1.49 up to $5.95



Dresses

of Velvet, New Plaided Woolens, French Spun Jerseys and Crepe de Chine

$1.59 up to $10.75

Panty styles for the little tot and straight-line models in one and two-piece effects for Big Sister from 7 to 14

Baby Blankets

Pink and Blue with lovely Nursery designs.

79c to $2.95

BRILLIANT SHOWING OF NEW FALL FABRICS!

For Sheer Loveliness this Presentation of New Silks and Dress Materials Surpasses All Previous Showings. Here you will find in Gorgeous Array a Comprehensive Assemblage Representing the Genius of the World's Finest Designers and the Product of America's Foremost Mills.

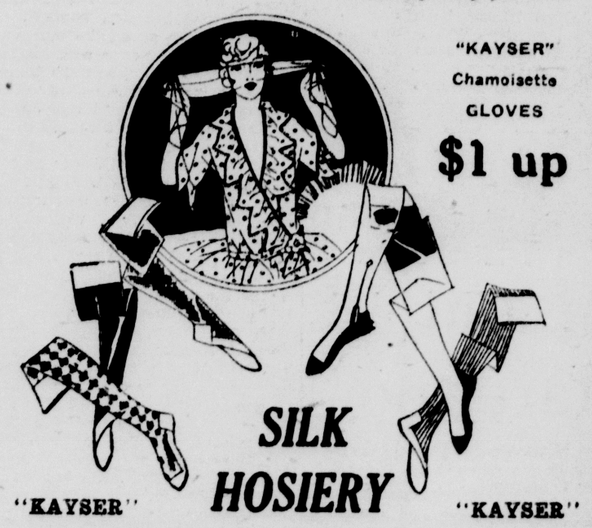
"STEIN'S"



The New Kid Gloves From "Centimeri"

$3.95

Featuring Burgoyne Red



"KAYSER" Chamoisette GLOVES

$1 up

"KAYSER" **SILK HOSIERY** "KAYSER"

"KAYSER" Introduces the New Fall Hosiery with the Exclusive "Slipper Heel" (a pointed heel) and the Exclusive "Marvel Stripe" Which Prevents Garter Runs.

Wear Kayser For Slimmer and Trimmer Ankles

$1.65 AND UP

Sheer Chiffon and Sturdy Service Weight

Every pair is full fashioned of Pure Thread Silk with Pure Dyes which give amazing wear and smartness.

Naturelle, Platinum, Nude, Hoggar, Tilie, Black, Rosita, Taupe, Kasha, Circassion, Camel.



Autumn Opening

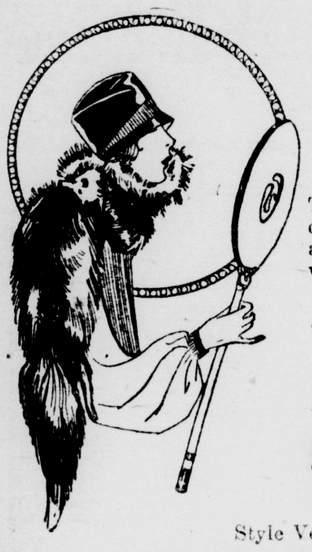
Stein's

The Richness and Beauty of Autumn Are Retlected Throughout The Entire Store

Once Again the Supremacy of Leadership is Demonstrated by This Exhibit of Fall Fashions Which for Completeness and Authenticity Cannot Be Surpassed. So Skillfully are the Displays Assembled and Presented That the Fall Opening of 1926 Can Be Well Said to Sound the Fashion Dictates for the Entire Season. You are Cordially Invited to Attend This Wonderful Opening to Be Held



Thursday, Friday and Saturday



HATS That Grace The Face

The new Hats are charming indeed. Gracefully draped crowns and brims with chic little turns which give the much desired rakish tilt.

The Colors Are Fascinating and Blend With Any Costume

Fashioned of Lyon's Velvet, Velour, Felt and Soleil

$2.95 Up To $10.00

Style Versions For Miss and Matron

It's Our Business

To Know What Constitutes Correct Style in Feminine Apparel and to Sell Clothes So Fundamentally Right That They Will Continue to Bring Forth Favorable Criticism This Year, Next Year and for as Long as the Fabric Lasts, Therefore

"Tailored To Stein's Exacting Standards"

IS YOUR SAFEGUARD.



THE NEW FALL

FROCKS

ARE YOUTHFUL

Paris sponsors the frock that lends its wearer an air of youthfulness and the appearance of slenderness

Soft Lustrous Satin Leads The Mode

Closely followed by Canton Crepe, Twill, French Spun Jersey and Flannel

The Tiered Skirt is very smart as are the new Vionnet sleeves and distinctly new and vastly becoming neck line.

Belts and girdles accent the waist line and the new trimming devices are Velvet Appliques, Embroideries, Braiding, Gold Stitching, Beads and Buckles.

Colors

Black, Jungle Green, Chanel Red, Havana Brown, Valencia Blue Navy and Burgundy.

$10.00 Up To $69.50

All Sizes.

The Sport Coat

Strides forward in an interesting diversity of bewitching new styles and stunning new fabrics.

Tweeds and Mixtures in a surprising variety of new weaves, are warm and smart as are the strikingly checked and plaided woolens.

Colors turn to warm Browns and Russet tones of Autumn, but Greens and Blues and Grays are much in evidence.

There is a generous use of short haired furs, always the most becoming of trimmings.

Wide and narrow belts are "in".

$10.00 UP TO $69.00

Exclusive But Not Expensive.



The Bloused Silhouette

The blouse back predominates, though the straight line coat will be the favorite of many. Absolute correctness and beauty is achieved by the lavish use of furs on collars and cuffs.

Fabrics Are Exquisite

The Dress Coat for Fall and Winter wear is developed in a number of new and irresistably beautiful materials

Soft and sumptuous, deep pile fabrics vie with new weaves of fine cloths for milady's favor. They are:

Venise, Velsheen, Glowana, Dove Bloom, Suede and Lustroso.

Colors:

All the Rich Fall Tones Are Here in Lovely Profusion

Priced from

$10.00 UP TO $149.50

Sizes from 14 to 54.

Mothers Will Be Delighted

With the New Fall Wear For the Kiddies

Lovely Little Coats Hats to Match

Pretty Hats to match these darling little Coats of Rose, Blue and Green Broadcloth, creating a most effective combination.

Sizes 2 to 6.

$5.75 Up to $12.50



Fall and Winter Dress Coats

For little sister from 2 to 6 and big sister from 7 to 14.

$5.75 up to $27.50

Fashioned of rich Velour, Broadcloth and deep-pile Bolivia, they truly exemplify the spirit of youth and gayety. Developed in popular high shades with heavily furred collars and cuffs.

Kiddies' Hats Are Very Cute

And follow the general trend of Fall styles for grown-ups without losing any degree of youthful piquancy. All the adorable new shades are represented in this big showing.

$1.49 up to $5.95



Dresses

of Velvet, New Plaided Woolens, French Spun Jerseys and Crepe de Chine

$1.59 up to $10.75

Panty styles for the little tot and straight-line models in one and two-piece effects for Big Sister from 7 to 14

Baby Blankets

Pink and Blue with lovely Nursery designs.

79c to $2.95

BRILLIANT SHOWING OF NEW FALL FABRICS!

For Sheer Loveliness this Presentation of New Silks and Dress Materials Surpasses All Previous Showings. Here you will find in Gorgeous Array a Comprehensive Assemblage Representing the Genius of the World's Finest Designers and the Product of America's Foremost Mills.

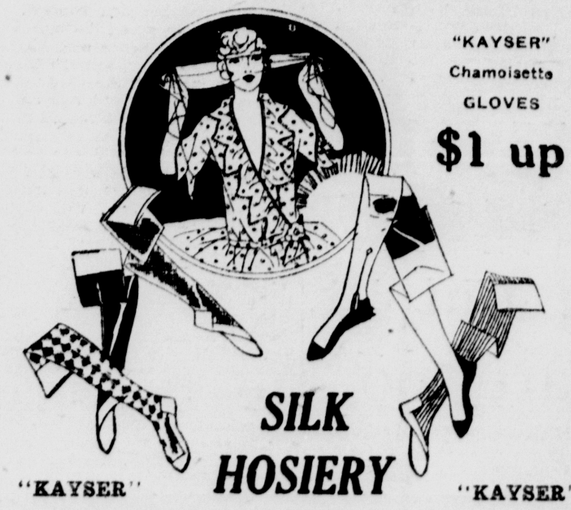
"STEIN'S"



The New Kid Gloves From "Centimeri"

$3.95

Featuring Burgoyne Red



"KAYSER" Chamoisette GLOVES

$1 up

"KAYSER" **SILK HOSIERY** "KAYSER"

"KAYSER" Introduces the New Fall Hosiery with the Exclusive "Slipper Heel" (a pointed heel) and the Exclusive "Marvel Stripe" Which Prevents Garter Runs.

Wear Kayser For Slimmer and Trimmer Ankles

$1.65 AND UP

Sheer Chiffon and Sturdy Service Weight

Every pair is full fashioned of Pure Thread Silk with Pure Dyes which give amazing wear and smartness.

Naturelle, Platinum, Nude, Hoggar, Tille, Black, Rosita, Taupe, Kasha, Circassion, Camel.

VOTERS ENROLL TOMORROW FOR FALL ELECTION

Registrars Will be on Duty in 21 Precincts.

ISSUE TRANSFERS

Enrollment Hours are 9 a. m. to 3 p. m.; 5 to 10 p. m.

Tomorrow is the first of four registration days for the Nov. 2 election.

Voters will be enrolled and transfers issued and accepted in the city's 21 precincts from 9 a. m. to 3 p. m. and 5 to 10 p. m.

Other registration days are Thursday, Oct. 7, and Friday and Saturday, Oct. 15 and 16.

The registration places are:

First Ward

Precinct

A—Volunteer Fire Station, Klondyke.
B—Garwood's Residence, 1010 St. George St.
C—East End Fire Station.
D—Confectionery at 1314 Pennsylvania Ave.

Second Ward.

A—Litten Garage, Fifth and Walnut Streets.
B—Hilbert's Garage, Thompson Ave.
C—O. J. Herrington's Garage, Minerva St.
D—Wm. Lamborn's Confectionery, 610 Minerva St.
E—North Side Fire Station.

Third Ward.

A—J. H. Burgess Office, 122 East Third St.
B—Election Board Office, 323 Market St.
C—Central Fire Station.
D—Pickering Residence, 315 West Ninth St.
E—Skinnel's Grocery, St. Clair Ave.

Fourth Ward.

A—Fennel's Residence, 306 West 4th St.
B—Lisle's Store room, 2221, West Fifth St.
C—Buckley's Confectionery, 245 West Sixth St.
D—F. L. Fisher's Grocery, 950 West Eighth St.
E—John Bachus' Residence, 620 West Ninth St.
F—Baptist Church, Pleasant Heights.
G—Stevenson's Garage, West Ninth St.

F. M. DAVIS DIES OF INJURIES

Physician's Son is Auto Accident Victim.

Injuries received in an automobile wreck Sunday afternoon caused the death of Frank M. Davis, 27 years old, New Sheffield, Pa., garage owner and a son of Dr. F. F. Davis, of Erie street, this city, in the Sewickley Valley General hospital. Davis' skull was fractured.

Davis and two companions were rounding a curve in the road near New Sheffield when their car crashed into a bride abutment and a telephone pole. Chester Springer, another occupant, sustained a shattered right leg, while William Gray, the third passenger, was unhurt.

Davis is survived by his father, his wife, Mrs. Elsie Johnson Davis, and three children, Ralph, Smith and Florence. He was a member of the Raccoon United Presbyterian church.

Funeral services will be conducted in the Raccoon church at 2:30 o'clock Thursday afternoon. Burial will be made in the church cemetery.

SAFETY FIRST DRIVE OPENS

Railroad Representatives Speak in City Schools.

Co-operating with city and school officials, representatives of the Pennsylvania Railroad have launched a safety first campaign among the East Liverpool school children.

A group of speakers includes Captain Worthington, Cleveland, head of the Pennsylvania railroad detective force; Douglas Leyda, Wellsville, railroad detective; Mayor Ralph C. Benedum, Superintendent of Schools C. S. McVay and Probation Officer John McShane.

The East End schools were visited yesterday and today the speakers are completing their rounds in the down town districts. The dangers of riding on freight trains and playing about the railroad right of way are being stressed.

A large poster in colors, entitled "Too Much to Pay for a Little Sport," is being left in each school room. The safety section of the American Railway association by this plan hopes to reduce railroad accidents by at least 35 percent by the end of 1930.

All the world loves a lover—but some folks want him to stage his petting parties off their private property.—Youngstown, O., Vindicator.

Robber Frustrated In Attempt to Rob Dr. Frost's Home

An unsuccessful attempt to rob the Dr. A. C. Frost home, St. Clair avenue, was made Monday night, it developed today.

Mrs. Frost, who had been on the second floor of the house, came down stairs about 8:30 o'clock, switching on the lights as she reached the bottom of the stairs. She opened the front door and as she did so an unidentified man leaped from the porch roof to the ground. He ran down St. Clair avenue in the direction of Gardendale.

Widow Favors St. Louis

(Continued from Page One)

Welch, "is almost unbelievable. Gifts from his friends and scores of others who had profited financially from the Browns' victory poured into Curt's hands and pockets. One sportsman, said Mrs. Welch who had won several thousand dollars on the series, "tipped" Curt to the extent of approximately $900.

Financial gifts from his well wishers in these halcyon days of baseball, however, were no novelty to the East Liverpool man. His daring and genuine ability won him countless purses and gifts of other nature throughout the season.

Curt was employed in those days by Chris Von Der Ahe, received an annual salary that might be considered substantial even in this era of baseball. But Von Der Ahe, says Mrs. Welch, was a considerate manager and always took care of his players.

Von Der Ahe, himself, had been making a living as a butcher before his entry into baseball. He saved his money and eventually bought his way into the ownership of the Browns and amassed a sizeable fortune.

Objected to "High Hat" Role.

It was a hobby of his to keep his team spic and span, whether in uniform or not, and to this end, he personally purchased two suits of civilian clothes each year for every member of his club, all of the suits being alike. To this outfit was added a high silk hat, and in this regalia the Browns usually made the principal streets of the town in which they played, before the game.

Curt was a handsome chap and could have enacted the "high hat" role with all the eclat of a Chesterfield, but an innate modesty and a nature that shrank from ostentatious show, made him rebel on every occasion that the silk chapeaus came into use.

Curt was a member of the St. Louis team until 1889, playing along with Tip O'Neill and Nichol in the outgarden, and covering most of the territory of the other two; Latham, third base; Bushong, catcher; Comiskey, first base; Gleason, shortstop; Barclay, second; Robinson, catcher, and Pitchers Foutz, Caruthers and McGinnis.

Leaving St. Louis he went to Philadelphia where he played for four years, going to Baltimore on a five-year contract. He became ill while playing at Baltimore and baseball ultimately lost one of its greatest heroes.

Curt's baseball days may have been shortened somewhat by his daring on the diamond, says Mrs. Welch, who frequently saw him risk life and limb in a slide down the base paths. Welch also was the victim of a "bean ball" in the closing days of his career. He was struck one afternoon in Baltimore below the jaw and he was carried off the field to Johns Hopkins hospital.

Curt lay on a hospital cot for two months or more. He was unable to speak for six weeks as a result of the blow.

But "Irish," as he was sometimes called, even though he was not Irish, left the game with a baseball reputation that probably has not been surpassed.

So Mrs. Welch, with a memory of other baseball days that cannot be erased by time, is pulling for St. Louis to beat those Yanks and win the championship.

Hornsby's Mother Dying

(Continued from Page One)

much of what I've done. Her interest in the series was real, not pretended because I am her son, but genuine.

Will Reach Decision Tonight.

After having spent the morning in touch by long distance with his mother's home, Hornsby, through Clarence Lloyd, secretary of the Cardinals, announced that he would reach a decision on his course by 5 o'clock this afternoon.

In the event he decides to go to his mother's bedside, he will take the 6 p. m. train for Austin, arriving there late Saturday. That will make it necessary for him to miss the two opening games of the series here, but in that event he expects to be able to rejoin the team in time for at least two of the games in St. Louis.

If Mrs. Hornsby should die and Hornsby remains for the series, as she has wished, the funeral will not be held until after the series is over and he can go to Austin, Lloyd announced.

The St. Louis club will work out this afternoon at the Yankee stadium, but Hornsby is not expected to take part in the practice. He is remaining close to his room.

Mother Wishes Him to Play.

"This morning my aunt told me that the last thing mother told her was that I must play in the series, come what may. She is five days away. If I thought I could reach her, it would be different. But I am afraid I can't. And even if I did, I know what her first words would be, if she could talk. She would want to know why I hadn't stayed here and played the game out."

The victory of the St. Louis club in that city. It was the climax of the sensational career of Hornsby, one was the first in 38 years of baseball of the greatest players of his time, and marked the culmination of two years of effort as a manager as well as the ambition of his lifetime. For that reason, he attempted to explain today, and because his mother's interest in recent years had been wholly wrapped up in his success, yet was left facing the problem of her wishes and the prompting of his own mind as he approached the apex of his baseball career.

Beaver Valley Pictorial Car Goes To Cleveland Exhibit

STREET, BRIDGE REPAIR VOTED

Gasoline Tax Will Pay for Gardendale Job.

An emergency ordinance authorizing Service-Safety Director J. W. Moore to repair a bridge on De Bee street leading to Gardendale, was enacted last night at a special meeting of council. The structure was weakened by recent heavy rains.

An ordinance calling for the transfer of $1,500 for the work was tabled after the service-safety director informed the solons that money from the gas tax fund would take care of the cost.

Delegation of property owners from the Oakland section of East End urged that some action be taken relative to the situation caused by water flooding their cellars.

It was pointed out that a sewer in the district was unable to take care of the water in the recent storm which flooded every cellar from Green's store to Dry Run.

Council as a whole will view the premises tonight.

Vera Cruz Storm

(Continued from Page One)

this morning. Our office was not damaged, but we lost our power."

An official railroad message said the tracks in the city along the water front were under five feet of water, and that those in the outskirts of the city were under two feet of water.

The hurricane was reported traveling in a northerly direction.

The storm raged about Vera Cruz City for two hours, the wind reaching a velocity of a hundred miles an hour. Then it swept westward through central Vera Cruz state to the border of the state of Puebla, destroying all buildings of lighter construction. It left the city of Vera Cruz without light or power.

Rotarians' Party

(Continued from Page One)

Mountain for You," Mrs. Danks Cochran was the accompanist.

Three solos were rendered by Mrs. Weinhardt, with Miss Weaver at the piano. Miss Weaver then gave three solos, Miss Hall being her accompanist.

Mr. Miller entertained his audience for nearly an hour, his witty stories keeping the crowd in continuous laughter. At the close of his talk, Mrs. Weinhardt and Miss Weaver pleased with three duet numbers, with Miss Hall at the piano.

After the ball room had been cleared the dance program, with Sayre's Premier Syncopators playing, was featured.

The Steubenville party left on the homeward trip at 11:30 o'clock. Among the Steubenville Rotarians who attended the affair were:

Edgar C. Bower, J. Calvin Cope, George M. Crawford, J. R. Elkin, Emmett Edwin, Allen Fisher, G. A. Geschelider, Guy Jacobs, Joseph Kline, William MacPherson, Earl McFadden, Charles B. McGowan, J. E. McGowan, James E. Miller, Walter Miller, H. W. Nichols, John Peterson, L. B. Peterson, George W. Robinson, Harry Wintringer, R. L. Wintringer, George E. Wisner and William Zink.

TODAY

(Continued From Page One.)

omens at present are unfavorable."

He fears the United States would not come to the aid of England in war, "unless Great Britain were invaded by a black army."

As for the "black army"—this country cannot guess where it would come from, or why the United States should be excited about it.

A few flying machines would take care of any army—black, white, yellow or red.

IN Oklahoma they complain that murderers are not convicted, because dead bodies cannot talk. The murderer is there to tell how many children he has, how excited and irresponsible he was when he did the killing. The corpse is silent.

THE real trouble is that the prosecuting attorneys, not the dead bodies, lack the right kind of speech. Caesar's dead body spoke loudly enough. Every wound was an eloquent mouth, with the right man for prosecutor.

COUNTY ATTORNEY KIRKPATRICK of Tulsa will try the Julius Caesar experience the next time there is a murder.

He will bring the dead body into court, make the jury look at it and give the dead man a hearing.

The lawyer for the defense will probably object that such conduct is calculated to injure his client. Murderers are very sensitive.

MR. SMITH, Republican candidate for the senate in Illinois, says the Volstead law has nothing to do with the campaign. And also Mr. Brennan, his Democratic opponent, couldn't do anything about prohibition, if he were elected.

Mr. Smith, who thinks the constitution, not the laws, must be changed, is mistaken. The prohibition amendment is as wide as several barn doors. Should congress decide to drive a light wine and beer wagon through the opening there would be room enough.

Paid Up Stock
Now being issued. Dividends start as of Oct. 1.
The Potters' Savings & Loan Co.

Passes Through City on Way to American Electric Railway Association Convention.

An specially painted car of the Beaver Valley Traction company, enroute to the American Electric Railway Association convention at Cleveland, passed through East Liverpool at 6:30 o'clock this morning. It was routed over the Y. & O. tracks at the Diamond, to Salem, thence by Stark Electric to Ravenna and the Northern Ohio Traction road to lines of the Cleveland City railway.

The car bears a number of paintings of reproduction of products made in the factories of the Beaver Valley and others symbolic of industry in general. It is to be exhibited next week at Cleveland.

It will be displayed at the city auditorium, and is being sent to the convention at the invitation of Col. J. H. Alexander, of the Cleveland railways and the invitation of Lucius Storrs, managing director of the American Electric Railway association.

The car left the Beaver Valley yesterday. Prior to its departure it was necessary to change the trucks to the local gauge of tracks and it was quartered in the car barns of the Steubenville, East Liverpool & Beaver Valley Traction company, East End, last night. It is manned by its own crew, but a courtesy crew having the actual operation is to be furnished by each traction line over which it must pass on its way to Cleveland.

Mercy Agency

(Continued from Page One)

county near Millport from Carroll county at noon last Thursday. It traveled about 18 miles in Columbiana county and about two miles in Carroll county, cutting a path about a quarter of a mile in width.

The only damage found by the farm bureau in Carroll county was at the farm of J. H. McLoney where the storm first struck and where dozens of trees were uprooted, and at the Joseph Tolson farm, where a part of the house roof was torn away. The damage to the two places was estimated at $1,000.

Here is the loss reported in Columbiana county:

Franklin Township.

G. W. Hull farm.—Roofs of all buildings torn away, 100 chickens killed, hay gone, orchard and timber total loss.

Charles W. Lewis farm—Barn, 36 by 50 feet, destroyed, sheep house, 28 by 38 feet, wrecked, roof and chimneys off house, three horses, two calves and 150 chickens killed. Hog pen, poultry houses wrecked and wagon house damaged. Five ton of hay and all straw destroyed, orchard, corn and all fences destroyed.

Charles Lewis farm, occupied by Cecil Lewis.—Eight room residence torn from foundation, furniture badly damaged, part of barn roof gone, 50 chickens killed.

J. T. Smith farm.—Part of roof blown from residence, orchard ruined, corn and all timber lost.

Michael Hull, living on Mrs. McHugh farm.—Barn partially wrecked, all fruit trees destroyed.

A. B. Finnucum farm.—Half of barn, 40 by 60 feet, wrecked, 25 apple trees destroyed, all timber lost.

John T. Laney, tenant on farm of Frank Williams, now living in Oklahoma, place known as Tom Carey farm.—Roof off 11-room house, porches gone and windows wrecked, pump house and garage wrecked, two poultry houses blown away with pig house, roof and rafters torn from 36 by 50 barn, sheep house off foundation, orchard of 250 trees destroyed, also timber, 25 head poultry killed.

Nitro Chory farm.—Part roof of house blown off, timber, fruit, ruined and all outbuildings wrecked.

Wayne Township Havoc.

The damage in Wayne township follows:

Watson Faloon farm with Harvey Phillips tenant.—Residence destroyed, all furniture damaged, barn and poultry houses wrecked, sheep house damaged, roof torn from spring house.

Mrs. Ida Patterson farm with Thos. Fidoe as tenant.—Barn wrecked, roof torn from poultry, wood and coal houses, sheep house demolished, 50 head poultry killed, corn lost, 35 fruit trees blown over.

Andrew Zakel, tenant on George Meek farm.—Roof torn from home, barn roof wrecked, two horses badly injured in barn when storm struck it.

Roy Witherow, tenant on Daniel McIntosh farm.—Roof blown from residence, brooder house and wagon shed wrecked, farm machinery damaged and all grain wet, part of barn roof wrecked, poultry house blown off foundation and over a hill, 12 apple trees uprooted.

W. A. Robinson farm.—Poultry house wrecked and wagon shed blown from foundation, barn moved over on foundation, corn crib upset, chimneys on home blown over, 110 fruit trees uprooted.

Madison Township Damage.

Property damage in Madison township has been estimated between $13,000 and $15,000. This includes:

William S. McCormick farm—25 fruit trees destroyed, timber gone, poultry house wrecked, corn crib upset.

Mrs. M. J. Ronibson—Lost 50 fruit trees and wagon house demolished.

Fred Millward — Lost 100 head of poultry and a poultry house; considerable timber destroyed, chimney on house blown down and windows in home broken.

Charles Reynolds—Roof torn from house, garage wrecked and automobile damaged.

Nick Stapanovich—Two-room house wrecked and furniture blown over field.

House owned by George Tishman and occupied by Thomas Beedle wrecked and all furniture owned by Beedle destrowed.

Peter Lehman—House of five rooms wrecked and furniture damaged; brooder house destroyed and peach orchard badly damaged.

REPORTS FROM STOCK MARKET

NEW YORK, Sept. 29.—Stock prices moved within a narrow radius in early trading today. A better tone was exhibited by railroad and equipment stocks, as also by the coppers and the public utilities; but the prospect of a temporary tightening of the credit situation over the balance of the week put a damper on new forward moves in the market favorites.

Special weakness in Sinclair Oil, which dipped to the year's lowest price of 19⅛, followed announcement that the federal circuit court had reversed the lower courts in the famous Teapot Dome oil lease case. The stock has been under pressure for a week or more and its weakness has been conspicuous. Most of the independent oil shares sold lower on reports of pending slashes in prices of crude oil and gasoline.

A recovery of about a dollar a bale marked the early trading in the cotton market.

Cleveland Produce Market.

CLEVELAND, Sept. 29—Butter:—Extra 48 to 49c; extra firsts 45½ to 46½c; firsts 42½ to 43½c; packing 29 to 30c.

Eggs:—Extra 48c; extra firsts 41c; firsts 38c; pullet 22c.

Oleo:—High grade animal oils 26 to 27c; lower grades 20 to 22c.

Cheese:—York State 29 to 32c.

Poultry:—Fowls 27 to 28c; roosters 16 to 17c; ducks 23 to 25c; geese 18 to 20c.

Apples:—Ohio duchess 75 to 85c.

Potatoes:—Ohio $1.50 to $1.60.

Chicago Grain.

CHICAGO, Sept. 29.—Grains were steady to a shade easier today. Wheat was unchanged to ⅞c lower; corn, unchanged to ⅝c lower; and oats, unchanged to ⅛c lower. Opening prices:

Wheat:—Sept. $1.34½ to ¾; Dec. $1.38¾ to ⅞; May $1.43⅜ to ½.

Corn:—Sept., none; Dec. 79⅝c to ¾c; May 86½c to ¾c.

Oats:—Sept. 41c; Dec. 43⅝c; May 47¾c.

Pittsburgh Produce.

PITTSBURGH, Sept. 29.—Butter — Prints, 52 to 52½c; tubs, 51 to 51½c; Pa. & Ohio, 46 to 47.

Eggs—Current receipts, 36 to 39c; fresh selected, 42 to 45c; white nearby, 45 to 46c.

Poultry — Hens, light, 17 to 20c; hens, heavy, 29 to 30c; roosters, 17 to 18c; springers, 29 to 30c; ducks, 30 to 32c; geese, 20 to 25c; turkeys, 35 to 38c.

Vegetables—Potatoes (N. J.), $4.00 to $4.25; tomatoes (homegrown), 50 to 75c per basket; cabbage (homegrown), 50 to 75c per bushel.

Cleveland Live Stock.

CLEVELAND, Sept. 29.—Hogs — Receipts 2,500 head; market steady; top, $13.65; 250-350 lbs., $13.35 to $13.60; 200-250 lbs., $13.40 to $13.65; 160-200 lbs., $13.25 to $13.60; 130-160 lbs., $12.50 to $13.00; 90-130 lbs., $12.50 to $12.75; packing sows, $1.00 to $12.50.

Cattle—Receipts 300 head; calves, 400 head; market steady; veal calves 50 to 75c higher; beef steers, $7.50 to $8.50; beef cows, $5.00 to $6.00; low cutter and cutter cows, $3.00 to $4.50; vealers, $16.00 to $18.00; heavy calves, $9.00 to $13.00.

Sheep—Receipts 1,000 head; market steady; top fat lambs, $14.50; bulk fat lambs, $14.00 to $14.25; bulk cull lambs, $10.50 to $11.50; bulk fat ewes, $5.00 to $7.00.

Pittsburgh Live Stock.

PITTSBURGH, Sept. 29.—Cattle—Supply 100; mkt. steady; choice, $9.25 to $9.65; prime, $9 to $9.25; good, $8.50 to $9.50; tidy butchers, $7.75 to $8.35; fair, $7 to $7.75; common, $6 to 7.25; common to good fat bulls, $5 to $7.25; common to good fat cows, $3 t $5.50; heifers, $6 to $7; fresh cows and springer, $50 to $100; veal calves, $16.50; heavy and thin calves, blank.

Sheep and Lamb—Supply 400; market steady. Prime wether, blank; good, $8; good mixed, blank; fair mixed, blank; culls and common, blank; lambs, $14.75; spring lambs, blank.

Hogs—Receipts 1300; market active. Prime heavy hogs, $13 to $13.50; heavy mixed, $13.90 to $14; mediums, $13.90 to $14; heavy yorkers, 13.90 to $14; light yorkers, 12.50 to $13; pigs, $11.50 to $12.75; rough, $11 to $11.75; stags, $6 to $2.

Frank Lowe—Stable wrecked, two-room frame house destroyed and the roof and porch of another dwelling damaged.

John Godwin—Lost porch of house; roof of home damaged.

George Tishman—Roof damaged on house he occupied.

Samuel Craig—A small barn and a few fruit trees were destroyed.

Mrs James Crawford—Roof torn from barn; also lost some fruit trees.

Walter Abrams — Lost part of the roof on his house, chimneys wrecked, barn doors torn off and some fruit trees destroyed.

St. Clair Township Check-Up.

Loss in St. Clair township has been estimated at $2,000, as the storm seemed to grow weaker after it passed over Madison township. It included:

Township Line school—Part of roof torn away and outhouses blown over.

J. Ed Smith—Lost part of the roof of his home and also roof of his barn, fruit trees and corn destroyed.

Morris Chamberlain farm—All corn and trees have been destroyed.

Many of those who have suffered losses in Franklin township are said to have carried tornado insurance on their property.

Akron "Death Trap" Scene of Another Serious Accident

AKRON, Sept. 29.—As city officials were preparing another drive on the Ohio public utilities commission to have guard gates installed at the Bettes corner crossing here, the "death trap" was the scene of another serious accident today.

Wanted.
Young man. High school graduate. To work in drug store. Apply in your own hand-writing Box S. L. C. Care Review-Tribune.

DEATH ROLL

Mrs. Rebecca Strawhecker.

Mrs. Rebecca Jane Strawhecker, 64, years old, Leetonia, died today in the Youngstown City hospital, after an operation which she underwent last week. Mrs. Strawhecker, who was born in New Castle, Pa., was a resident of Leetonia for 38 years. She was a member of St. Paul's Lutheran church.

Besides her husband, William Strawhecker, she leaves one son and four daughters: Fred, Leetonia; Mrs. Lee Rice, Salem; Mrs. Harley Walker, Mrs. Herbert Turney and Mrs. Charles Pepans, all of Youngstown. One sister, Mrs. Millie French of Salem, also survives.

Mrs. Emma Davis.

Mrs. Emma Davis, 61 years old, died last night in her home in Irondale, following a brief illness.

Funeral services will be held Saturday afternoon at 1 o'clock in the home, in charge of Rev. Trotter, pastor of the Irondale Methodist Episcopal church. Burial will be made in Chestnut Grove cemetery, Irondale.

MIDLAND MILL WORKER SHOT

Dennis Cadoza in Rochester Hospital; Suspect Held.

Denis Cadoza, 25-year-old Midland mill worker, is in the Rochester General hospital at Rochester, Pa., suffering from wounds alleged by the police to have been received in a shooting affray in Midland yesterday morning. Tony Santos, Midland rooming house proprietor, who is alleged to have done the shooting, is being held upon charges of felonious shooting with intent to kill.

Cadoza and two companions, it is claimed, went to the Santos rooming house in Ohio avenue, where they became engaged in an argument. Santos, it is said, warned them to be quiet or leave the house. The noise, it is reported, continued and Santos, left the house, apparently in disgust.

Cadoza and John Lopez, one of the trio, it is asserted, later quarreled and, in the melee, Lopez was stabbed in the back of the neck with a pair of scissors. Cadoza attempted to flee from the house but when he reached the bottom of the stairs at the street he was met by Santos, who fired two shots, one entering his left breast and the other striking a rib and his left arm.

Expect Rescue

(Continued from Page One)

ed G. shaft and had succeeded in reaching the twentieth level.

During the day they reported that the G. shaft had a strong current of air passing through it, although there were obstructions overhead. This rescue party now is about 900 feet below the trapped miners.

Extraordinary selfless efforts have been demonstrated in the work being done in this section of the mine. One man, with a squared piece of wood strapped over his head, slowly works his way upward using a long iron poker to loosen the debris above him. As the loosened earth and rock fall about him fellow workers carry it away. For all this man who is leading the party knows he may loosen tons of debris at any moment and be buried in the shaft. The prospect of such a fate, however, does not stay his efforts.

TEAPOT DOME CASE GOES TO SUPREME COURT

Sinclair Will Carry Fight to High Tribunal.

LEASE BATTLE

E. L. Doheny Already Granted Right to Appeal.

WASHINGTON, Sept. 29.—The supreme court must now decide the famous naval oil reserve cases.

Attorneys for Harry F. Sinclair are expected to appeal at once to the supreme court for a reversal of the decision of the federal circuit court of appeals which ordered cancellation of the mammoth oil company's lease to Teapot dome. The court already has granted an appeal to E. L. Doheny, whose lease to the Elk Hills naval oil reserve was declared void by federal courts in California.

Besides these civil suits, appeals on criminal indictments against Sinclair, Doheny and ex-Secretary of Interior Albert B. Fall are now pending in the District of Columbia court of appeals.

Months, and perhaps years, may elapse before a final determination is made of all the oil cases which grew out of the senate's investigation during the winter and spring of 1923-24.

Arguments in the Doheny case are to be heard by the supreme court on next Monday or Tuesday. The decision in this case, an appeal for a writ of certiorari, is expected to have an important bearing on the final determining of the Sinclair appeal. Both cases are practically identical.

The Sinclair decision was an important victory for the government oil counsel, Atlee Pomerene and Owen J. Roberts. The decision went against them in the trial court at Cheyenne, Wyoming.

Pomerene is now the Democratic senatorial nominee in Ohio.

J. C. HAMILTON, AGED 88, DIES

J. C. Hamilton, 88 years old, Civil war veteran, died last night in the home of a son, H. C. Hamilton, in Arthur avenue, Wellsville, following a short illness of complications.

For a number of years before his retirement, Mr. Hamilton had been employed as a labor foreman by the Pennsylvania Railroad company.

In addition to his son he is survived by a daughter, Mrs. Ebby, of Freeport, Pa.

Funeral services will be held Friday afternoon at 2:30 o'clock at the Hamilton home. Burial will be made in Spring Hill cemetery.

TWO MEETINGS IN C. OF C. ROOMS

Meeting of the Chamber of Commerce committee working to bring about the improvement of Avondale street north of Bank street was held in the Chamber of Commerce rooms in the Little building at 1 o'clock this afternoon.

The city planning commission will meet in the chamber quarters at 4 o'clock.

CERAMIC THEATRE
TONIGHT
LAST SHOWING
Derived From Broadway Success — "The Show Off"
Strikes a New Note in Stage Characterization





ORCHESTRA MUSIC
A Special Feature of Our Program

MUTT and JEFF in LAUGH LAND

NIGHT — CHILDREN 20c. ADULTS 40c.

THURSDAY — FRIDAY — SATURDAY
Clara Bow
Ernest Torrence in "MAN TRAP"
Percy Marmont

VOTERS ENROLL TOMORROW FOR FALL ELECTION

Registrars Will be on Duty in 21 Precincts.

ISSUE TRANSFERS

Enrollment Hours are 9 a. m. to 3 p. m.; 5 to 10 p. m.

Tomorrow is the first of four registration days for the Nov. 2 election.

Voters will be enrolled and transfers issued and accepted in the city's 21 precincts from 9 a. m. to 3 p. m. and 5 to 10 p. m.

Other registration days are Thursday, Oct. 7, and Friday and Saturday, Oct. 15 and 16.

The registration places are:

First Ward

Precinct
A—Volunteer Fire Station, Klondyke.
B—Garwood's Residence, 1010 St. George St.
C—East End Fire Station.
D—Confectionery at 1314 Pennsylvania Ave.

Second Ward.

A—Litten Garage, Fifth and Walnut Streets.
B—Hilbert's Garage, Thompson Ave.
C—O. J. Herrington's Garage, Minerva St.
D—Wm. Lamborn's Confectionery, 610 Minerva St.
E—North Side Fire Station.

Third Ward.

A—J. H. Burgess Office, 122 East Third St.
B—Election Board Office, 323 Market St.
C—Central Fire Station.
D—Pickering Residence, 315 West Ninth St.
E—Skinnel's Grocery, St. Clair Ave.

Fourth Ward.

A—Fennel's Residence, 306 West 4th St.
B—Lisle's Store room, 2221, West Fifth St.
C—Buckley's Confectionery, 245 West Sixth St.
D—F. L. Fisher's Grocery, 950 West Eighth St.
E—John Bachus' Residence, 620 West Ninth St.
F—Baptist Church, Pleasant Heights.
G—Stevenson's Garage, West Ninth St.

F. M. DAVIS DIES OF INJURIES

Physician's Son is Auto Accident Victim.

Injuries received in an automobile wreck Sunday afternoon caused the death of Frank M. Davis, 27 years old, New Sheffield, Pa., garage owner and a son of Dr. F. F. Davis, of Erie street, this city, in the Sewickley Valley General hospital. Davis' skull was fractured.

Davis and two companions were rounding a curve in the road near New Sheffield when their car crashed into a bride abutment and a telephone pole. Chester Springer, another occupant, sustained a shattered right leg, while William Gray, the third passenger, was unhurt.

Davis is survived by his father, his wife, Mrs. Elsie Johnson Davis, and three children, Ralph, Smith and Florence. He was a member of the Raccoon United Presbyterian church.

Funeral services will be conducted in the Raccoon church at 2:30 o'clock Thursday afternoon. Burial will be made in the church cemetery.

SAFETY FIRST DRIVE OPENS

Railroad Representatives Speak in City Schools.

Co-operating with city and school officials, representatives of the Pennsylvania Railroad have launched a safety first campaign among the East Liverpool school children.

A group of speakers includes Captain Worthington, Cleveland, head of the Pennsylvania railroad detective force; Douglas Leyda, Wellsville, railroad detective; Mayor Ralph C. Benedum, Superintendent of Schools C. S. McVay and Probation Officer John McShane.

The East End schools were visited yesterday and today the speakers are completing their rounds in the down town districts. The dangers of riding on freight trains and playing about the railroad right of way are being stressed.

A large poster in colors, entitled "Too Much to Pay for a Little Sport," is being left in each school room. The safety section of the American Railway association by this plan hopes to reduce railroad accidents by at least 25 percent by the end of 1930.

All the world loves a lover—but some folks want him to stage his petting parties off their private property.—Youngstown, O., Vindicator.

Robber Frustrated In Attempt to Rob Dr. Frost's Home

An unsuccessful attempt to rob the Dr. A. C. Frost home, St. Clair avenue, was made Monday night, it developed today.

Mrs. Frost, who had been on the second floor of the house, came down stairs about 8:30 o'clock, switching on the lights as she reached the bottom of the stairs. She opened the front door and as she did so an unidentified man leaped from the porch roof to the ground. He ran down St. Clair avenue in the direction of Gardendale.

Widow Favors St. Louis

(Continued from Page One)

Welch, "is almost unbelievable. Gifts from his friends and scores of others who had profited financially from the Browns' victory poured into Curt's hands and pockets. One sportsman, said Mrs. Welch who had won several thousand dollars on the series, "tipped" Curt to the extent of approximately $900.

Financial gifts from his well wishers in these halcyon days of baseball, however, were no novelty to the East Liverpool man. His daring and genuine ability won him countless purses and gifts of other nature throughout the season.

Curt was employed in those days by Chris Von Der Ahe, received an annual salary that might be considered substantial even in this era of baseball. But Von Der Ahe, says Mrs. Welch, was a considerate manager and always took care of his players.

Von Der Ahe, himself, had been making a living as a butcher before his entry into baseball. He saved his money and eventually bought his way into the ownership of the Browns and amassed a sizeable fortune.

Objected to "High Hat" Role.

It was a hobby of his to keep his team spic and span, whether in uniform or not, and to this end, he personally purchased two suits of civilian clothes each year for every member of his club, all of the suits being alike. To this outfit was added a high silk hat, and in this regalia the Browns usually made the principal streets of the town in which they played, before the game.

Curt was a handsome chap and could have enacted the "high hat" role with all the eclat of a Chesterfield, but an innate modesty and a nature that shrank from ostentatious show, made him rebel on every occasion that the silk chapeaus came into use.

Curt was a member of the St. Louis team until 1889, playing along with Tip O'Neill and Nichol in the outgarden, and covering most of the territory of the other two; Latham, third base; Bushong, catcher; Comiskey, first base; Gleason, shortstop; Barclay, second; Robinson, catcher, and Pitchers Foutz, Caruthers and McGinnis.

Leaving St. Louis he went to Philadelphia where he played for four years, going to Baltimore on a five-year contract. He became ill while playing at Baltimore and baseball ultimately lost one of its greatest heroes.

Curt's baseball days may have been shortened somewhat by his daring on the diamond, says Mrs. Welch, who frequently saw him risk life and limb in a slide down the base paths. Welch also was the victim of a "bean ball" in the closing days of his career. He was struck one afternoon in Baltimore below the jaw and he was carried off the field to Johns Hopkins hospital.

Curt lay on a hospital cot for two months or more. He was unable to speak for six weeks as a result of the blow.

But "Irish," as he was sometimes called, even though he was not Irish, left the game with a baseball reputation that probably has not been surpassed.

So Mrs. Welch, with a memory of other baseball days that cannot be erased by time, is pulling for St. Louis to beat those Yanks and win the championship.

Hornsby's Mother Dying

(Continued from Page One)

much of what I've done. Her interest in the series was real, not pretended because I am her son, but genuine.

Will Reach Decision Tonight.

After having spent the morning in touch by long distance with his mother's home, Hornsby, through Clarence Lloyd, secretary of the Cardinals, announced that he would reach a decision on his course by 5 o'clock this afternoon.

In the event he decides to go to his mother's bedside, he will take the 6 p. m. train for Austin, arriving there late Saturday. That will make it necessary for him to miss the two opening games of the series here, but in that event he expects to be able to rejoin the team in time for at least two of the games in St. Louis.

If Mrs. Hornsby should die and Hornsby remains for the series, as she has wished, the funeral will not be held until after the series is over and he can go to Austin, Lloyd announced.

The St. Louis club will work out this afternoon at the Yankee stadium, but Hornsby is not expected to take part in the practice. He is remaining close to his room.

Mother Wishes Him to Play.

"This morning my aunt told me that the last thing mother told her was that I must play in the series, come what may. She is five days away. If I thought I could reach her, it would be different. But I am afraid I can't. And even if I did, I know what her first words would be, if she could talk. She would want to know why I hadn't stayed here and played the game out."

The victory of the St. Louis club in that city. It was the climax of the sensational career of Hornsby, one was the first in 38 years of baseball of the greatest players of his time, and marked the culmination of two years of effort as a manager as well as the ambition of his lifetime. For that reason, he attempted to explain today, and because his mother's interest in recent years had been wholly wrapped up in his success, yet was left facing the problem of her wishes and the prompting of his own mind as he approached the apex of his baseball career.

Beaver Valley Pictorial Car Goes To Cleveland Exhibit

STREET, BRIDGE REPAIR VOTED

Gasoline Tax Will Pay for Gardendale Job.

An emergency ordinance authorizing Service-Safety Director J. W. Moore to repair a bridge on De Bee street leading to Gardendale, was enacted last night at a special meeting of council. The structure was weakened by recent heavy rains.

An ordinance calling for the transfer of $1,500 for the work was tabled after the service-safety director informed the solons that money from the gas tax fund would take care of the cost.

Delegation of property owners from the Oakland section of East End urged that some action be taken relative to the situation caused by water flooding their cellars.

It was pointed out that a sewer in the district was unable to take care of the water in the recent storm which flooded every cellar from Green's store to Dry Run.

Council as a whole will view the premises tonight.

Vera Cruz Storm

(Continued from Page One)

this morning. Our office was not damaged, but we lost our power."

An official railroad message said the tracks in the city along the water front were under five feet of water, and that those in the outskirts of the city were under two feet of water.

The hurricane was reported traveling in a northerly direction.

The storm raged about Vera Cruz City for two hours, the wind reaching a velocity of a hundred miles an hour. Then it swept westward through central Vera Cruz state to the border of the state of Puebla, destroying all buildings of lighter construction. It left the city of Vera Cruz without light or power.

Rotarians' Party

(Continued from Page One)

Mountain for You," Mrs. Danks Cochran was the accompanist.

Three solos were rendered by Mrs. Weinhardt, with Miss Weaver at the piano. Miss Weaver then gave three solos, Miss Hall being her accompanist.

Mr. Miller entertained his audience for nearly an hour, his witty stories keeping the crowd in continuous laughter. At the close of his talk, Mrs. Weinhardt and Miss Weaver pleased with three duet numbers, with Miss Hall at the piano.

After the ball room had been cleared the dance program, with Sayre's Premier Syncopators playing, was featured.

The Steubenville party left on the homeward trip at 11:30 o'clock. Among the Steubenville Rotarians who attended the affair were:

Edgar C. Bower, J. Calvin Cope, George M. Crawford, J. R. Elkin, Emmett Edwin, Allen Fisher, G. A. Gescheilder, Guy Jacobs, Joseph Kline, William MacPherson, Earl McFadden, Charles B. McGowan, J. E. McGowan, James E. Miller, Walter Miller, H. W. Nichols, John Peterson, L. B. Peterson, George W. Robinson, Harry Wintringer, R. L. Wintringer, George E. Wisner and William Zink.

TODAY

(Continued From Page One.)

omens at present are unfavorable."

He fears the United States would not come to the aid of England in war, "unless Great Britain were invaded by a black army."

As for the "black army"—this country cannot guess where it would come from, or why the United States should be excited about it.

A few flying machines would take care of any army—black, white, yellow or red.

IN Oklahoma they complain that murderers are not convicted, because dead bodies cannot talk. The murderer is there to tell how many children he has, how excited and irresponsible he was when he did the killing. The corpse is silent.

THE real trouble is that the prosecuting attorneys, not the dead bodies, lack the right kind of speech. Caesar's dead body spoke loudly enough. Every wound was an eloquent mouth, with the right man for prosecutor.

COUNTY ATTORNEY KIRKPATRICK of Tulsa will try the Julius Caesar experience the next time there is a murder.

He will bring the dead body into court, make the jury look at it and give the dead man a hearing.

The lawyer for the defense will probably object that such conduct is calculated to injure his client. Murderers are very sensitive.

MR. SMITH, Republican candidate for the senate in Illinois, says the Volstead law has nothing to do with the campaign. And also Mr. Brennan, his Democratic opponent, couldn't do anything about prohibition, if he were elected.

Mr. Smith, who thinks the constitution, not the laws, must be changed, is mistaken. The prohibition amendment is as wide as several barn doors. Should congress decide to drive a light wine and beer wagon through the opening there would be room enough.

Paid Up Stock
Now being issued. Dividends start as of Oct. 1.
The Potters' Savings & Loan Co.

Passes Through City on Way to American Electric Railway Association Convention.

An specially painted car of the Beaver Valley Traction company, enroute to the American Electric Railway Association convention at Cleveland, passed through East Liverpool at 6:30 o'clock this morning. It was routed over the Y. & O. tracks at the Diamond, to Salem, thence by Stark Electric to Ravenna and the Northern Ohio Traction road to lines of the Cleveland City railway.

The car bears a number of paintings of reproduction of products made in the factories of the Beaver Valley and others symbolic of industry in general. It is to be exhibited next week at Cleveland.

It will be displayed at the city auditorium, and is being sent to the convention at the invitation of Col. J. H. Alexander, of the Cleveland railways and the invitation of Lucius Storrs, managing director of the American Electric Railway association.

The car left the Beaver Valley yesterday. Prior to its departure it was necessary to change the trucks to the local gauge of tracks and it was quartered in the car barns of the Steubenville, East Liverpool & Beaver Valley Traction company, East End, last night. It is manned by its own crew, but a courtesy crew having the actual operation is to be furnished by each traction line over which it must pass on its way to Cleveland.

Mercy Agency

(Continued from Page One)

county near Millport from Carroll county at noon last Thursday. It traveled about 18 miles in Columbiana county and about two miles in Carroll county, cutting a path about a quarter of a mile in width.

The only damage found by the farm bureau in Carroll county was at the farm of J. H. McLoney where the storm first struck and where dozens of trees were uprooted, and at the Joseph Tolson farm, where a part of the house roof was torn away. The damage to the two places was estimated at $1,000.

Here is the loss reported in Columbiana county:

Franklin Township.

G. W. Hull farm.—Roofs of all buildings torn away, 100 chickens killed, hay gone, orchard and timber total loss.

Charles W. Lewis farm—Barn, 36 by 50 feet, destroyed, sheep house, 28 by 38 feet, wrecked, roof and chimneys off house, three horses, two calves and 150 chickens killed. Hog pen, poultry houses wrecked and wagon house damaged. Five ton of hay and all straw destroyed, orchard, corn and all fences destroyed.

Charles Lewis farm, occupied by Cecil Lewis.—Eight room residence torn from foundation, furniture badly damaged, part of barn roof gone, 50 chickens killed.

J. T. Smith farm.—Part of roof blown from residence, orchard ruined, corn and all timber lost.

Michael Hull, living on Mrs. McHugh farm.—Barn partially wrecked, all fruit trees destroyed.

A. B. Finnucum farm.—Half of barn, 40 by 60 feet, wrecked, 25 apple trees destroyed, all timber lost.

John T. Laney, tenant on farm of Frank Williams, now living in Oklahoma, place known as Tom Carey farm.—Roof off 11-room house, porches gone and windows wrecked, pump house and garage wrecked, two poultry houses blown away with pig house, roof and rafters torn from 36 by 50 barn, sheep house off foundation, orchard of 250 trees destroyed, also timber, 25 head poultry killed.

Nitro Chory farm.—Part roof of house blown off, timber, fruit, ruined and all outbuildings wrecked.

Wayne Township Havoc.

The damage in Wayne township follows:

Watson Faloon farm with Harvey Phillips tenant.—Residence destroyed, all furniture damaged, barn and poultry houses wrecked, sheep house damaged, roof torn from spring house.

Mrs. Ida Patterson farm with Thos. Fidoe as tenant.—Barn wrecked, roof torn from poultry, wood and coal houses, sheep house demolished, 50 head poultry killed, corn lost, 35 fruit trees blown over.

Andrew Zakel, tenant on George Meek farm.—Roof torn from home, barn roof wrecked, two horses badly injured in barn when storm struck it.

Roy Witherow, tenant on Daniel McIntosh farm.—Roof blown from residence, brooder house and wagon shed wrecked, farm machinery damaged and all grain wet, part of barn roof wrecked, poultry house blown off foundation and over a hill, 12 apple trees uprooted.

W. A. Robinson farm.—Poultry house wrecked and wagon shed blown from foundation, barn moved over on foundation, corn crib upset, chimneys on home blown over, 110 fruit trees uprooted.

Madison Township Damage.

Property damage in Madison township has been estimated between $13,000 and $15,000. This includes:

William S. McCormick farm—25 fruit trees destroyed, timber gone, poultry house wrecked, corn crib upset.

Mrs. M. J. Ronibson—Lost 50 fruit trees and wagon house demolished.

Fred Millward — Lost 100 head of poultry and a poultry house; considerable timber destroyed, chimney on house blown down and windows in home broken.

Charles Reynolds—Roof torn from house, garage wrecked and automobile damaged.

Nick Stapanovich—Two-room house wrecked and furniture blown over field.

House owned by George Tishman and occupied by Thomas Beedle wrecked and all furniture owned by Beedle destrowed.

Peter Lehman—House of five rooms wrecked and furniture damaged; brooder house destroyed and peach orchard badly damaged.

Frank Lowe—Stable wrecked, two-room frame house destroyed and the roof and porch of another dwelling damaged.

John Godwin—Lost porch of house; roof of home damaged.

George Tishman—Roof damaged on house he occupied.

Samuel Craig—A small barn and a few fruit trees were destroyed.

Mrs James Crawford—Roof torn from barn; also lost some fruit trees.

Walter Abrams — Lost part of the roof on his house, chimneys wrecked, barn doors torn off and some fruit trees destroyed.

St. Clair Township Check-Up.

Loss in St. Clair township has been estimated at $2,000, as the storm seemed to grow weaker after it passed over Madison township. It included:

Township Line school—Part of roof torn awry and outhouses blown over.

J. Ed Smith—Lost part of the roof of his home and also roof of his barn, fruit trees and corn destroyed.

Morris Chamberlain farm—All corn and trees have been destroyed.

Many of those who have suffered losses in Franklin township are said to have carried tornado insurance on their property.

Akron "Death Trap" Scene of Another Serious Accident

AKRON, Sept. 29.—As city officials were preparing another drive on the Ohio public utilities commission to have guard gates installed at the Bettes corner crossing here, the "death trap" was the scene of another serious accident today.

Wanted.
Young man. High school graduate. To work in drug store. Apply in your own hand-writing Box S. L. C. Care Review-Tribune.

REPORTS FROM STOCK MARKET

NEW YORK, Sept. 29.—Stock prices moved within a narrow radius in early trading today. A better tone was exhibited by railroad and equipment stocks, as also by the coppers and the public utilities; but the prospect of a temporary tightening of the credit situation over the balance of the week put a damper on new forward moves in the market favorites.

Special weakness in Sinclair Oil, which dipped to the year's lowest price of 19⅛, followed announcement that the federal circuit court had reversed the lower courts in the famous Teapot Dome oil lease case. The stock has been under pressure for a week or more and its weakness has been conspicuous. Most of the independent oil shares sold lower on reports of pending slashes in prices of crude oil and gasoline.

A recovery of about a dollar a bale marked the early trading in the cotton market.

Cleveland Produce Market.

CLEVELAND, Sept. 29—Butter:—Extra 48 to 49c; extra firsts 45½ to 46½c; firsts 42½ to 43½c; packing 29 to 30c.

Eggs:—Extra 48c; extra firsts 41c; firsts 38c; pullet 22c.

Oleo:—High grade animal oils 26 to 27c; lower grades 20 to 22c.

Cheese:—York State 29 to 32c.

Poultry:—Fowls 27 to 28c; roosters 16 to 17c; ducks 23 to 25c; geese 18 to 20c.

Apples:—Ohio duchess 75 to 85c.

Potatoes:—Ohio $1.50 to $1.60.

Chicago Grain.

CHICAGO, Sept. 29.—Grains were steady to a shade easier today. Wheat was unchanged to ⅞c lower; corn, unchanged to ⅝c lower; and oats, unchanged to 1⅛c lower. Opening prices:

Wheat:—Sept. $1.34½ to ¾; Dec. $1.38¾ to ⅞; May $1.43⅝ to ½.

Corn:—Sept., none; Dec. 79⅝c to ¾c; May 80½c to ¾c.

Oats:—Sept. 41c; Dec. 43⅝c; May 47¾c.

Pittsburgh Produce.

PITTSBURGH, Sept. 29.—Butter—Prints, 52 to 52½c; tubs, 51 to 51½c; Pa. & Ohio, 46 to 47.

Eggs—Current receipts, 36 to 39c; fresh selected, 42 to 45c; white nearby, 45 to 46c.

Poultry — Hens, light, 17 to 20c; hens, heavy, 29 to 30c; roosters, 17 to 18c; springers, 29 to 30c; ducks, 30 to 32c; geese, 20 to 25c; turkeys, 35 to 38c.

Vegetables—Potatoes (N. J.), $4.00 to $4.25; tomatoes (homegrown), 50 to 75c per basket; cabbage (homegrown), 50 to 75c per bushel.

Cleveland Live Stock.

CLEVELAND, Sept. 29.—Hogs—Receipts 2,500 head; market steady; top, $13.65; 250-350 lbs., $13.35 to $13.60; 200-250 lbs., $13.40 to $13.65; 160-200 lbs., $13.25 to $13.60; 130-160 lbs., $12.50 to $13.00; 90-130 lbs., $12.50 to $12.75; packing sows, $1.00 to $12.50.

Cattle—Receipts 300 head; calves, 400 head; market steady; veal calves 50 to 75c higher; beef steers, $7.50 to $8.50; beef cows, $5.00 to $6.00; low cutter and cutter cows, $3.00 to $4.50; vealers, $16.00 to $18.00; heavy calves, $9.00 to $13.00.

Sheep—Receipts 1,000 head; market steady; top fat lambs, $14.50; bulk fat lambs, $14.00 to $14.25; bulk cull lambs, $10.50 to $11.50; bulk fat ewes, $5.00 to $7.00.

Pittsburgh Live Stock.

PITTSBURGH, Sept. 29.—Cattle—Supply 100; mkt. steady; choice, $9.25 to $9.65; prime, $9 to $9.25; good, $8.50 to $9.50; tidy butchers, $7.75 to $8.35; fair, $7 to $7.75; common, $6 to 7.25; common to good fat bulls, $5 to $7.25; common to good fat cows, $3 t $5.50; heifers, $6 to $7; fresh cows and springer, $50 to $100; veal calves, $16.50; heavy and thin calves, blank.

Sheep and Lamb—Supply 400; market steady. Prime wether, blank; good, $8; good mixed, blank; fair mixed, blank; culls and common, blank; lambs, $14.75; spring lambs, blank.

Hogs—Receipts 1300; market active. Prime heavy hogs, $13 to $13.50; heavy mixed, $13.90 to $14; mediums, $13.90 to $14; heavy yorkers, 13.90 to $14; light yorkers, 12.50 to $13; pigs, $11.50 to $12.75; rough, $11 to $11.75; stags, $6 to $2.

DEATH ROLL

Mrs. Rebecca Strawhecker.

Mrs. Rebecca Jane Strawhecker, 64, years old, Leetonia, died today in the Youngstown City hospital, after an operation which she underwent last week. Mrs. Strawhecker, who was born in New Castle, Pa., was a resident of Leetonia for 38 years. She was a member of St. Paul's Lutheran church.

Besides her husband, William Strawhecker, she leaves one son and four daughters: Fred, Leetonia; Mrs. Lee Rice, Salem; Mrs. Harley Walker, Mrs. Herbert Turney and Mrs. Charles Pepans, all of Youngstown. One sister, Mrs. Millie French of Salem, also survives.

Mrs. Emma Davis.

Mrs. Emma Davis, 61 years old, died last night in her home in Irondale, following a brief illness.

Funeral services will be held Saturday afternoon at 1 o'clock in the home, in charge of Rev. Trotter, pastor of the Irondale Methodist Episcopal church. Burial will be made in Chestnut Grove cemetery, Irondale.

MIDLAND MILL WORKER SHOT

Dennis Cadoza in Rochester Hospital; Suspect Held.

Denis Cadoza, 25-year-old Midland mill worker, is in the Rochester General hospital at Rochester, Pa., suffering from wounds alleged by the police to have been received in a shooting affray in Midland yesterday morning. Tony Santos, Midland rooming house proprietor, who is alleged to have done the shooting, is being held upon charges of felonious shooting with intent to kill.

Cadoza and two companions, it is claimed, went to the Santos rooming house in Ohio avenue, where they became engaged in an argument. Santos, it is said, warned them to be quiet or leave the house. The noise, it is reported, continued and Santos, left the house, apparently in disgust.

Cadoza and John Lopez, one of the trio, it is asserted, later quarreled and, in the melee, Lopez was stabbed in the back of the neck with a pair of scissors. Cadoza attempted to flee from the house but when he reached the bottom of the stairs at the street he was met by Santos, who fired two shots, one entering his left breast and the other striking a rib and his left arm.

Expect Rescue

(Continued from Page One)

ed G. shaft and had succeeded in reaching the twentieth level.

During the day they reported that the G. shaft had a strong current of air passing through it, although there were obstructions overhead. This rescue party now is about 900 feet below the trapped miners.

Extraordinary selfless efforts have been demonstrated in the work being done in this section of the mine. One man, with a squared piece of wood strapped over his head, slowly works his way upward using a long iron poker to loosen the debris above him. As the loosened earth and rock fall about him fellow workers carry it away. For all this man who is leading the party knows he may loosen tons of debris at any moment and be buried in the shaft. The prospect of such a fate, however, does not stay his efforts.

TEAPOT DOME CASE GOES TO SUPREME COURT

Sinclair Will Carry Fight to High Tribunal.

LEASE BATTLE

E. L. Doheny Already Granted Right to Appeal.

WASHINGTON, Sept. 29.—The supreme court must now decide the famous naval oil reserve cases.

Attorneys for Harry F. Sinclair are expected to appeal at once to the supreme court for a reversal of the decision of the federal circuit court of appeals which ordered cancellation of the mammoth oil company's lease to Teapot dome. The court already has granted an appeal to E. L. Doheny, whose lease to the Elk Hills naval oil reserve was declared void by federal courts in California.

Besides these civil suits, appeals on criminal indictments against Sinclair, Doheny and ex-Secretary of Interior Albert B. Fall are now pending in the District of Columbia court of appeals.

Months, and perhaps years, may elapse before a final determination is made of all the oil cases which grew out of the senate's investigation during the winter and spring of 1923-24.

Arguments in the Doheny case are to be heard by the supreme court on next Monday or Tuesday. The decision in this case, an appeal for a writ of certiorari, is expected to have an important bearing on the final determining of the Sinclair appeal. Both cases are practically identical.

The Sinclair decision was an important victory for the government oil counsel, Atlee Pomerene and Owen J. Roberts. The decision went against them in the trial court at Cheyenne, Wyoming.

Pomerene is now the Democratic senatorial nominee in Ohio.

J. C. HAMILTON, AGED 88, DIES

J. C. Hamilton, 88 years old, Civil war veteran, died last night in the home of a son, H. C. Hamilton, in Arthur avenue, Wellsville, following a short illness of complications.

For a number of years before his retirement, Mr. Hamilton had been employed as a labor foreman by the Pennsylvania Railroad company.

In addition to his son he is survived by a daughter, Mrs. Ebby, of Freeport, Pa.

Funeral services will be held Friday afternoon at 2:30 o'clock at the Hamilton home. Burial will be made in Spring Hill cemetery.

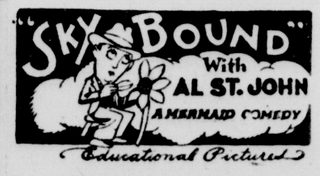
TWO MEETINGS IN C. OF C. ROOMS

Meeting of the Chamber of Commerce committee working to bring about the improvement of Avondale street north of Bank street was held in the Chamber of Commerce rooms in the Little building at 1 o'clock this afternoon.

The city planning commission will meet in the chamber quarters at 4 o'clock.

CERAMIC THEATRE
TONIGHT
LAST SHOWING
Derived From Broadway Success — "The Show Off"
Strikes a New Note in Stage Characterization





ORCHESTRA MUSIC
A Special Feature of Our Program

MUTT and JEFF in LAUGH LAND

NIGHT — CHILDREN 20c. ADULTS 40c.

THURSDAY — FRIDAY — SATURDAY
Clara Bow
Ernest Torrence in "MAN TRAP"
Percy Marmont

VOTERS ENROLL TOMORROW FOR FALL ELECTION

Registrars Will be on Duty in 21 Precincts.

ISSUE TRANSFERS

Enrollment Hours are 9 a. m. to 3 p. m.; 5 to 10 p. m.

Tomorrow is the first of four registration days for the Nov. 2 election.

Voters will be enrolled and transfers issued and accepted in the city's 21 precincts from 9 a. m. to 3 p. m. and 5 to 10 p. m.

Other registration days are Thursday, Oct. 7, and Friday and Saturday, Oct. 15 and 16.

The registration places are:

First Ward

Precinct
A—Volunteer Fire Station, Klondyke.
B—Garwood's Residence, 1019 St. George St.
C—East End Fire Station.
D—Confectionery at 1314 Pennsylvania Ave.

Second Ward.

A—Litten Garage, Fifth and Walnut Streets.
B—Hilbert's Garage, Thompson Ave.
C—O. J. Herrington's Garage, Minerva St.
D—Wm. Lamborn's Confectionery, 619 Minerva St.
E—North Side Fire Station.

Third Ward.

A—J. H. Burgess Office, 122 East Third St.
B—Election Board Office, 323 Market St.
C—Central Fire Station.
D—Pickering Residence, 315 West Ninth St.
E—Skinnel's Grocery, St. Clair Ave.

Fourth Ward.

A—Fennel's Residence, 306 West 4th St.
B—Lisle's Store room, 2221, West Fifth St.
C—Buckley's Confectionery, 245 West Sixth St.
D—F. L. Fisher's Grocery, 950 West Eighth St.
E—John Bachus' Residence, 620 West Ninth St.
F—Baptist Church, Pleasant Heights.
G—Stevenson's Garage, West Ninth St.

F. M. DAVIS DIES OF INJURIES

Physician's Son is Auto Accident Victim.

Injuries received in an automobile wreck Sunday afternoon caused the death of Frank M. Davis, 27 years old, New Sheffield, Pa., garage owner and a son of Dr. F. F. Davis, of Erie street, this city, in the Sewickley Valley General hospital. Davis' skull was fractured.

Davis and two companions were rounding a curve in the road near New Sheffield when their car crashed into a bride abutment and a telephone pole. Chester Springer, another occupant, sustained a shattered right leg, while William Gray, the third passenger, was unhurt.

Davis is survived by his father, his wife, Mrs. Elsie Johnson Davis, and three children, Ralph, Smith and Florence. He was a member of the Raccoon United Presbyterian church.

Funeral services will be conducted in the Raccoon church at 2:30 o'clock Thursday afternoon. Burial will be made in the church cemetery.

SAFETY FIRST DRIVE OPENS

Railroad Representatives Speak in City Schools.

Co-operating with city and school officials, representatives of the Pennsylvania Railroad have launched a safety first campaign among the East Liverpool school children.

A group of speakers includes Captain Worthington, Cleveland, head of the Pennsylvania railroad detective force; Douglas Leyda, Wellsville, railroad detective; Mayor Ralph C. Benedum, Superintendent of Schools C. S. McVay and Probation Officer John McShane.

The East End schools were visited yesterday and today the speakers are completing their rounds in the down town districts. The dangers of riding on freight trains and playing about the railroad right of way are being stressed.

A large poster in colors, entitled "Too Much to Pay for a Little Sport," is being left in each school room. The safety section of the American Railway association by this plan hopes to reduce railroad accidents by at least 35 percent by the end of 1930.

All the world loves a lover—but some folks want him to stage his petting parties off their private property.—Youngstown, O., Vindicator.

Robber Frustrated In Attempt to Rob Dr. Frost's Home

An unsuccessful attempt to rob the Dr. A. C. Frost home, St. Clair avenue, was made Monday night, it developed today.

Mrs. Frost, who had been on the second floor of the house, came down stairs about 8:30 o'clock, switching on the lights as she reached the bottom of the stairs. She opened the front door and as she did so an unidentified man leaped from the porch roof to the ground. He ran down St. Clair avenue in the direction of Gardendale.

Widow Favors St. Louis

(Continued from Page One)

Welch, "is almost unbelievable. Gifts from his friends and scores of others who had profited financially from the Browns' victory poured into Curt's hands and pockets. One sportsman, said Mrs. Welch who had won several thousand dollars on the series, "tipped" Curt to the extent of approximately $900.

Financial gifts from his well wishers in these halcyon days of baseball, however, were no novelty to the East Liverpool man. His daring and genuine ability won him countless purses and gifts of other nature throughout the season.

Curt was employed in those days by Chris Von Der Ahe, received an annual salary that might be considered substantial even in this era of baseball. But Von Der Ahe, says Mrs. Welch, was a considerate manager and always took care of his players.

Von Der Ahe, himself, had been making a living as a butcher before his entry into baseball. He saved his money and eventually bought his way into the ownership of the Browns and amassed a sizeable fortune.

Objected to "High Hat" Role.

It was a hobby of his to keep his team spic and span, whether in uniform or not, and to this end, he personally purchased two suits of civilian clothes each year for every member of his club, all of the suits being alike. To this outfit was added a high silk hat, and in this regalia the Browns usually made the principal streets of the town in which they played, before the game.

Curt was a handsome chap and could have enacted the "high hat" role with all the eclat of a Chesterfield, but an innate modesty and a nature that shrank from ostentatious show, made him rebel on every occasion that the silk chapeaus came into use.

Curt was a member of the St. Louis team until 1889, playing along with Tip O'Neill and Nichol in the outgarden, and covering most of the territory of the other two; Latham, third base; Bushong, catcher; Comiskey, first base; Gleason, shortstop; Barclay, second; Robinson, catcher, and Pitchers Foutz, Caruthers and McGinnis.

Leaving St. Louis he went to Philadelphia where he played for four years, going to Baltimore on a five-year contract. He became ill while playing at Baltimore and baseball ultimately lost one of its greatest heroes.

Curt's baseball days may have been shortened somewhat by his daring on the diamond, says Mrs. Welch, who frequently saw him risk life and limb in a slide down the base paths. Welch also was the victim of a "bean ball" in the closing days of his career. He was struck one afternoon in Baltimore below the jaw and he was carried off the field to Johns Hopkins hospital.

Curt lay on a hospital cot for two months or more. He was unable to speak for six weeks as a result of the blow.

But "Irish," as he was sometimes called, even though he was not Irish, left the game with a baseball reputation that probably has not been surpassed.

So Mrs. Welch, with a memory of other baseball days that cannot be erased by time, is pulling for St. Louis to beat those Yanks and win the championship.

Hornsby's Mother Dying

(Continued from Page One)

much of what I've done. Her interest in the series was real, not pretended because I am her son, but genuine.

Will Reach Decision Tonight.

After having spent the morning in touch by long distance with his mother's home, Hornsby, through Clarence Lloyd, secretary of the Cardinals, announced that he would reach a decision on his course by 5 o'clock this afternoon.

In the event he decides to go to his mother's bedside, he will take the 6 p. m. train for Austin, arriving there late Saturday. That will make it necessary for him to miss the two opening games of the series here, but in that event he expects to be able to rejoin the team in time for at least two of the games in St. Louis.

If Mrs. Hornsby should die and Hornsby remains for the series, as she has wished, the funeral will not be held until after the series is over and he can go to Austin, Lloyd announced.

The St. Louis club will work out this afternoon at the Yankee stadium, but Hornsby is not expected to take part in the practice. He is remaining close to his room.

Mother Wishes Him to Play.

"This morning my aunt told me that the last thing mother told her was that I must play in the series, come what may. She is five days away. If I thought I could reach her, it would be different. But I am afraid I can't. And even if I did, I know what her first words would be, if she could talk. She would want to know why I hadn't stayed here and played the game out."

The victory of the St. Louis club in that city. It was the climax of the sensational career of Hornsby, one was the first in 38 years of baseball of the greatest players of his time, and marked the culmination of two years of effort as a manager as well as the ambition of his lifetime. For that reason, he attempted to explain today, and because his mother's interest in recent years had been wholly wrapped up in his success, yet was left facing the problem of her wishes and the prompting of his own mind as he approached the apex of his baseball career.

Beaver Valley Pictorial Car Goes To Cleveland Exhibit

STREET, BRIDGE REPAIR VOTED

Gasoline Tax Will Pay for Gardendale Job.

An emergency ordinance authorizing Service-Safety Director J. W. Moore to repair a bridge on De Bee street leading to Gardendale, was enacted last night at a special meeting of council. The structure was weakened by recent heavy rains.

An ordinance calling for the transfer of $1,500 for the work was tabled after the service-safety director informed the solons that money from the gas tax fund would take care of the cost.

Delegation of property owners from the Oakland section of East End urged that some action be taken relative to the situation caused by water flooding their cellars.

It was pointed out that a sewer in the district was unable to take care of the water in the recent storm which flooded every cellar from Green's store to Dry Run.

Council as a whole will view the premises tonight.

Vera Cruz Storm

(Continued from Page One)

this morning. Our office was not damaged, but we lost our power."

An official railroad message said the tracks in the city along the water front were under five feet of water, and that those in the outskirts of the city were under two feet of water.

The hurricane was reported traveling in a northerly direction.

The storm raged about Vera Cruz City for two hours, the wind reaching a velocity of a hundred miles an hour. Then it swept westward through central Vera Cruz state to the border of the state of Puebla, destroying all buildings of lighter construction. It left the city of Vera Cruz without light or power.

Rotarians' Party

(Continued from Page One)

Mountain for You," Mrs. Danks Cochran was the accompanist.

Three solos were rendered by Mrs. Weinhardt, with Miss Weaver at the piano. Miss Weaver then gave three solos, Miss Hall being her accompanist.

Mr. Miller entertained his audience for nearly an hour, his witty stories keeping the crowd in continuous laughter. At the close of his talk, Mrs. Weinhardt and Miss Weaver pleased with three duet numbers, with Miss Hall at the piano.

After the ball room had been cleared the dance program, with Sayre's Premier Syncopators playing, was featured.

The Steubenville party left on the homeward trip at 11:30 o'clock. Among the Steubenville Rotarians who attended the affair were:

Edgar C. Bower, J. Calvin Cope, George M. Crawford, J. R. Elkin, Emmett Edwin, Allen Fisher, G. A. Gescheilder, Guy Jacobs, Joseph Kline, William MacPherson, Earl McFadden, Charles B. McGowan, J. E. McGowan, James E. Miller, Walter Miller, H. W. Nichols, John Peterson, L. B. Peterson, George W. Robinson, Harry Wintringer, R. L. Wintringer, George E. Wisner and William Zink.

TODAY

(Continued From Page One.)

omens at present are unfavorable."

He fears the United States would not come to the aid of England in war, "unless Great Britain were invaded by a black army."

As for the "black army"—this country cannot guess where it would come from, or why the United States should be excited about it.

A few flying machines would take care of any army—black, white, yellow or red.

IN Oklahoma they complain that murderers are not convicted, because dead bodies cannot talk. The murderer is there to tell how many children he has, how excited and irresponsible he was when he did the killing. The corpse is silent.

THE real trouble is that the prosecuting attorneys, not the dead bodies, lack the right kind of speech. Caesar's dead body spoke loudly enough. Every wound was an eloquent mouth, with the right man for prosecutor.

COUNTY ATTORNEY KIRKPATRICK of Tulsa will try the Julius Caesar experience the next time there is a murder.

He will bring the dead body into court, make the jury look at it and give the dead man a hearing.

The lawyer for the defense will probably object that such conduct is calculated to injure his client. Murderers are very sensitive.

MR. SMITH, Republican candidate for the senate in Illinois, says the Volstead law has nothing to do with the campaign. And also Mr. Brennan, his Democratic opponent, couldn't do anything about prohibition, if he were elected.

Mr. Smith, who thinks the constitution, not the laws, must be changed, is mistaken. The prohibition amendmend is as wide as several barn doors. Should congress decide to drive a light wine and beer wagon through the opening there would be room enough.

Paid Up Stock
Now being issued. Dividends start as of Oct. 1.
The Potters' Savings & Loan Co.

Mercy Agency

(Continued from Page One)

county near Millport from Carroll county at noon last Thursday. It traveled about 18 miles in Columbiana county and about two miles in Carroll county, cutting a path about a quarter of a mile in width.

The only damage found by the farm bureau in Carroll county was at the farm of J. H. McLoney where the storm first struck and where dozens of trees were uprooted, and at the Joseph Tolson farm, where a part of the house roof was torn away. The damage to the two places was estimated at $1,000.

Here is the loss reported in Columbiana county:

Franklin Township.

G. W. Hull farm.—Roofs of all buildings torn away, 100 chickens killed, hay gone, orchard and timber total loss.

Charles W. Lewis farm—Barn, 36 by 50 feet, destroyed, sheep house, 28 by 38 feet, wrecked, roof and chimneys off house, three horses, two calves and 150 chickens killed. Hog pen, poultry houses wrecked and wagon house damaged. Five ton of hay and all straw destroyed, orchard, corn and all fences destroyed.

Charles Lewis farm, occupied by Cecil Lewis.—Eight room residence torn from foundation, furniture badly damaged, part of barn roof gone, 59 chickens killed.

J. T. Smith farm.—Part of roof blown from residence, orchard ruined, corn and all timber lost.

Michael Hull, living on Mrs. McHugh farm.—Barn partially wrecked, all fruit trees destroyed.

A. B. Finnucum farm.—Half of barn, 40 by 60 feet, wrecked, 25 apple trees destroyed, all timber lost.

John T. Laney, tenant on farm of Frank Williams, now living in Oklahoma, place known as Tom Carey farm.—Roof off 11-room house, porches gone and windows wrecked, pump house and garage wrecked, two poultry houses blown away with pig house, roof and rafters torn from 36 by 50 barn, sheep house off foundation, orchard of 250 trees destroyed, also timber, 25 head poultry killed.

Nitro Chory farm.—Part roof of house blown off, timber, fruit, ruined and all outbuildings wrecked.

Wayne Township Havoc.

The damage in Wayne township follows:

Watson Faloon farm with Harvey Phillips tenant.—Residence destroyed, all furniture damaged, barn and poultry houses wrecked, sheep house damaged, roof torn from spring house.

Mrs. Ida Patterson farm with Thos. Fidoe as tenant.—Barn wrecked, roof torn from poultry, wood and coal houses, sheep house demolished, 50 head poultry killed, corn lost, 35 fruit trees blown over.

Andrew Zakel, tenant on George Meek farm.—Roof torn from home, barn roof wrecked, two horses badly injured in barn when storm struck it.

Roy Witherow, tenant on Daniel McIntosh farm.—Roof blown from residence, brooder house and wagon shed wrecked, farm machinery damaged and all grain wet, part of barn roof wrecked, poultry house blown off foundation and over a hill, 12 apple trees uprooted.

W. A. Robinson farm.—Poultry house wrecked and wagon shed blown from foundation, barn moved over on foundation, corn crib upset, chimneys on home blown over, 110 fruit trees uprooted.

Madison Township Damage.

Property damage in Madison township has been estimated between $13,000 and $15,000. This includes:

William S. McCormick farm—25 fruit trees destroyed, timber gone, poultry house wrecked, corn crib upset.

Mrs. M. J. Ronfbson—Lost 50 fruit trees and wagon house demolished.

Fred Millward — Lost 100 head of poultry and a poultry house; considerable timber destroyed, chimney on house blown down and windows in home broken.

Charles Reynolds—Roof torn from house, garage wrecked and automobile damaged.

Nick Stapanovich—Two-room house wrecked and furniture blown over field.

House owned by George Tishman and occupied by Thomas Beedle wrecked and all furniture owned by Beedle destroyed.

Peter Lehman—House of five rooms wrecked and furniture damaged; brooder house destroyed and peach orchard badly damaged.

Frank Lowe—Stable wrecked, two-room frame house destroyed and the roof and porch of another dwelling damaged.

John Godwin—Lost porch of house; roof of home damaged.

George Tishman—Roof damaged on house he occupied.

Samuel Craig—A small barn and a few fruit trees were destroyed.

Mrs James Crawford—Roof torn from barn; also lost some fruit trees.

Walter Abrams — Lost part of the roof on his house, chimneys wrecked, barn doors torn off and some fruit trees destroyed.

St. Clair Township Check-Up.

Loss in St. Clair township has been estimated at $2,000, as the storm seemed to grow weaker after it passed over Madison township. It included:

Township Line school—Part of roof torn away and outhouses blown over.

J. Ed Smith—Lost part of the roof of his home and also roof of his barn, fruit trees and corn destroyed.

Morris Chamberlain farm—All corn and trees have been destroyed.

Many of those who have suffered losses in Franklin township are said to have carried tornado insurance on their property.

Akron "Death Trap" Scene of Another Serious Accident

AKRON, Sept. 29.—As city officials were preparing another drive on the Ohio public utilities commission to have guard gates installed at the Bettes corner crossing here, the "death trap" was the scene of another serious accident today.

Wanted.
Young man. High school graduate. To work in drug store. Apply in your own hand-writing Box S. L. C. Care Review-Tribune.

REPORTS FROM STOCK MARKET

NEW YORK, Sept. 29.—Stock prices moved within a narrow radius in early trading today. A better tone was exhibited by railroad and equipment stocks, as also by the coppers and the public utilities; but the prospect of a temporary tightening of the credit situation over the balance of the week put a damper on new forward moves in the market favorites.

Special weakness in Sinclair Oil, which dipped to the year's lowest price of 19¼, followed announcement that the federal circuit court had reversed the lower courts in the famous Teapot Dome oil lease case. The stock has been under pressure for a week or more and its weakness has been conspicuous. Most of the independent oil shares sold lower on reports of pending slashes in prices of crude oil and gasoline.

A recovery of about a dollar a bale marked the early trading in the cotton market.

Cleveland Produce Market.

CLEVELAND, Sept. 29—Butter:—Extra 48 to 49c; extra firsts 45½ to 46½c; firsts 42½ to 43½c; packing 29 to 30c.

Eggs:—Extra 48c; extra firsts 41c; firsts 38c; pullet 22c.

Oleo:—High grade animal oils 26 to 27c; lower grades 20 to 22c.

Cheese:—York State 29 to 32c.

Poultry:—Fowls 27 to 28c; roosters 16 to 17c; ducks 23 to 25c; geese 18 to 20c.

Apples:—Ohio duchess 75 to 85c.

Potatoes:—Ohio $1.50 to $1.60.

Chicago Grain.

CHICAGO, Sept. 29.—Grains were steady to a shade easier today. Wheat was unchanged to 7/8c lower; corn, unchanged to 5/8c lower; and oats, unchanged to 1/8c lower. Opening prices:

Wheat:—Sept. $1.34½ to ¾; Dec. $1.38¾ to ⅞; May $1.43⅞ to 1/2.

Corn:—Sept., none; Dec. 79⅝c to ¾c; May 86½c to ¾c.

Oats:—Sept. 41c; Dec. 43⅝c; May 47¾c.

Pittsburgh Produce.

PITTSBURGH, Sept. 29.—Butter—Prints, 52 to 52½c; tubs, 51 to 51½c; Pa. & Ohio, 46 to 47.

Eggs—Current receipts, 36 to 39c; fresh selected, 42 to 45c; white nearby, 45 to 46c.

Poultry — Hens, light, 17 to 20c; hens, heavy, 29 to 30c; roosters, 17 to 18c; springers, 29 to 30c; ducks, 30 to 32c; geese, 20 to 25c; turkeys, 35 to 38c.

Vegetables—Potatoes (N. J.), $4.00 to $4.25; tomatoes (homegrown), 50 to 75c per basket; cabbage (homegrown), 50 to 75c per bushel.

Cleveland Live Stock.

CLEVELAND, Sept. 29.—Hogs — Receipts 2,500 head; market steady; top, $13.65; 250-350 lbs., $13.35 to $13.60; 200-250 lbs., $13.40 to $13.65; 160-200 lbs., $13.25 to $13.60; 130-160 lbs., $12.50 to $13.00; 90-130 lbs., $12.50 to $12.75; packing sows, $1.00 to $12.50.

Cattle—Receipts 300 head; calves, 400 head; market steady; veal calves 50 to 75c higher; beef steers, $7.50 to $8.50; beef cows, $5.00 to $6.00; low cutter and cutter cows, $3.00 to $4.50; vealers, $16.00 to $18.00; heavy calves, $9.00 to $13.00.

Sheep—Receipts 1,000 head; market steady; top fat lambs, $14.50; bulk fat lambs, $14.00 to $14.25; bulk cull lambs, $10.50 to $11.50; bulk fat ewes, $5.00 to $7.00.

Pittsburgh Live Stock.

PITTSBURGH, Sept. 29.—Cattle—Supply 100; mkt. steady; choice, $9.25 to $9.65; prime, $9 to $9.25; good, $8.50 to $9.50; tidy butchers, $7.75 to $8.35; fair, $7 to $7.75; common, $6 to 7.25; common to good fat bulls, $5 to $7.25; common to good fat cows, $3 t $5.50; heifers, $6 to $7; fresh cows and springer, $50 to $100; veal calves, $16.50; heavy and thin calves, blank.

Sheep and Lamb—Supply 400; market steady. Prime wether, blank; good, $8; good mixed, blank; fair mixed, blank; culls and common, blank; lambs, $14.75; spring lambs, blank.

Hogs—Receipts 1300; market active. Prime heavy hogs, $13 to $13.50; heavy mixed, $13.90 to $14; mediums, $13.90 to $14; heavy yorkers, 13.90 to $14; light yorkers, 12.50 to $13; pigs, $11.50 to $12.75; rough, $11 to $11.75; stags, $6 to $2.

Expect Rescue-

(Continued from Page One)

ed G. shaft and had succeeded in reaching the twentieth level.

During the day they reported that the G. shaft had a strong current of air passing through it, although there were obstructions overhead. This rescue party now is about 900 feet below the trapped miners.

Extraordinary selfless efforts have been demonstrated in the work being done in this section of the mine. One man, with a squared piece of wood strapped over his head, slowly works his way upward using a long iron poker to loosen the debris above him. As the loosened earth and rock fall about him fellow workers carry it away. For all this man who is leading the party knows he may loosen tons of debris at any moment and be buried in the shaft. The prospect of such a fate, however, does not stay his efforts.

DEATH ROLL

Mrs. Rebecca Strawhecker.

Mrs. Rebecca Jane Strawhecker, 64, years old, Leetonia, died today in the Youngstown City hospital, after an operation which she underwent last week. Mrs. Strawhecker, who was born in New Castle, Pa., was a resident of Leetonia for 38 years. She was a member of St. Paul's Lutheran church.

Besides her husband, William Strawhecker, she leaves one son and four daughters: Fred, Leetonia; Mrs. Lee Rice, Salem; Mrs. Harley Walker, Mrs. Herbert Turney and Mrs. Charles Pepans, all of Youngstown. One sister, Mrs. Millie French of Salem, also survives.

Mrs. Emma Davis.

Mrs. Emma Davis, 61 years old, died last night in her home in Irondale, following a brief illness.

Funeral services will be held Saturday afternoon at 1 o'clock in the home, in charge of Rev. Trotter, pastor of the Irondale Methodist Episcopal church. Burial will be made in Chestnut Grove cemetery, Irondale.

MIDLAND MILL WORKER SHOT

Dennis Cadoza in Rochester Hospital; Suspect Held.

Denis Cadoza, 25-year-old Midland mill worker, is in the Rochester General hospital at Rochester, Pa., suffering from wounds alleged by the police to have been received in a shooting affray in Midland yesterday morning. Tony Santos, Midland rooming house proprietor, who is alleged to have done the shooting, is being held upon charges of felonious shooting with intent to kill.

Cadoza and two companions, it is claimed, went to the Santos rooming house in Ohio avenue, where they became engaged in an argument. Santos, it is said, warned them to be quiet or leave the house. The noise, it is reported, continued and Santos, left the house, apparently in disgust.

Cadoza and John Lopez, one of the trio, it is asserted, later quarreled and, in the melee, Lopez was stabbed in the back of the neck with a pair of scissors. Cadoza attempted to flee from the house but when he reached the bottom of the stairs at the street he was met by Santos, who fired two shots, one entering his left breast and the other striking a rib and his left arm.

TEAPOT DOME CASE GOES TO SUPREME COURT

Sinclair Will Carry Fight to High Tribunal.

LEASE BATTLE

E. L. Doheny Already Granted Right to Appeal.

WASHINGTON, Sept. 29.—The supreme court must now decide the famous naval oil reserve cases.

Attorneys for Harry F. Sinclair are expected to appeal at once to the supreme court for a reversal of the decision of the federal circuit court of appeals which ordered cancellation of the mammoth oil company's lease to Teapot dome. The court already has granted an appeal to E. L. Doheny, whose lease to the Elk Hills naval oil reserve was declared void by federal courts in California.

Besides these civil suits, appeals on criminal indictments against Sinclair, Doheny and ex-Secretary of Interior Albert B. Fall are now pending in the District of Columbia court of appeals.

Months, and perhaps years, may elapse before a final determination is made of all the oil cases which grew out of the senate's investigation during the winter and spring of 1923-24.

Arguments in the Doheny case are to be heard by the supreme court on next Monday or Tuesday. The decision in this case, an appeal for a writ of certiorari, is expected to have an important bearing on the final determining of the Sinclair appeal. Both cases are practically identical.

The Sinclair decision was an important victory for the government oil counsel, Atlee Pomerene and Owen J. Roberts. The decision went against them in the trial court at Cheyenne, Wyoming.

Pomerene is now the Democratic senatorial nominee in Ohio.

J. C. HAMILTON, AGED 88, DIES

J. C. Hamilton, 88 years old, Civil war veteran, died last night in the home of a son, H. C. Hamilton, in Arthur avenue, Wellsville, following a short illness of complications.

For a number of years before his retirement, Mr. Hamilton had been employed as a labor foreman by the Pennsylvania Railroad company.

In addition to his son he is survived by a daughter, Mrs. Ebby, of Freeport, Pa.

Funeral services will be held Friday afternoon at 2:30 o'clock at the Hamilton home. Burial will be made in Spring Hill cemetery.

TWO MEETINGS IN C. OF C. ROOMS

Meeting of the Chamber of Commerce committee working to bring about the improvement of Avondale street north of Bank street was held in the Chamber of Commerce rooms in the Little building at 1 o'clock this afternoon.

The city planning commission will meet in the chamber quarters at 4 o'clock.

CERAMIC THEATRE
TONIGHT
LAST SHOWING
Derived From Broadway Success — "The Show Off"
Strikes a New Note in Stage Characterization





ORCHESTRA MUSIC
A Special Feature of Our Program

MUTT and JEFF in LAUGH LAND

NIGHT — CHILDREN 20c. ADULTS 40c.

THURSDAY — FRIDAY — SATURDAY
Clara Bow
Ernest Torrence in "MAN TRAP"
Percy Marmont

Modern Solomon Contrives Test for Love of Juvenile Newly-Weds



The Kansas City, Mo., juvenile court is hard hearted about young—or "puppy"—love. Two months ago Clifton Humphrey, 17, met Mabel Ousley, 15. And in less than two months they were married. But the Court says that for a year bride and groom must be separated and must not even see each other. If, after that time, the bridegroom makes good in business and his bride still loves him—the court will bless their marriage.

Moses Called an Inventor.

Jens Juergens, a German engineer, has written a book in which he produces Biblical refrences to prove his assertion that Moses was a "powder, nitro-glycerine and dynamite merchant." He maintains that Moses held back the Egyptians by laying land mines which he exploded by well-timed fuses. The writer says the tabernacle was a well-equipped laboratory.

Germany Tries Skyscraper.

Germany's first skyscraper built on American lines is being erected at Aachen (Aix la Chapelle). It will be 12 stories high, a startling height in Germany, and will house a large motion picture theatre and a number of business offices.

Saving Accounts
Now being opened. Dividends start as of Oct. 1.
The Potters' Savings & Loan Co.

Despite that rain has relieved the drought conditions in British Guinea, the scarcity of food has sent prices soaring.

"Queen of Wheat" Harvests Crop of 50,000 Bushels



Mrs. Ida Watkins.

Once known as Kansas' "Cattle Queen," Mrs. Ida Watkins of Sublette, Kansas, is now her State's "Wheat Queen." She is the most enterprising of Kansas' feminine farmers, having harvested 50,000 bushels off her 1,950 acre farm.

Used Car Bargains
Harris-Buick Co.
119 W. 5th St. Phone 283.

YOUNGSTOWN & OHIO RIVER RAILROAD CO.
Electric passenger service to Lisbon, Leetonia, Youngstown, Salem, Alliance and Canton. Cars leave Diamond, Liverpool, every hour from 6:30 a. m.: 11:30 p. m. car to Leetonia only. Cars

EAST END

M. E. MINISTERS RETURNED HERE

Rev. George C. Westlake and Rev. J. Lloyd McQueen, pastors of the Pennsylvania Avenue and Boyce Methodist Episcopal church, returned home yesterday from annual conference at Elyria.

Both were re-assigned to their respective charges for another year.

LODGE ARRANGES SOCIAL EVENT

Plans have been completed for an entertainment to be held in connection with the regular meeting tomorrow night in the Hill building of Pennova lodge No. 880, I. O. O. F.

Members of East Liverpool lodge, No. 379, will be guests. Lunch will be served by the social committee.

Mid Week Services.

Mid week prayer services will be held tonight in the churches here. Pastors will conduct the meetings.

Trustees Meet.

Trustees of the Second Presbyterian church met last night in the church. Members of the church orchestra held rehearsal in the basement of the church.

Road Work Progressing.

Work is steadily progressing on the improvement of the road at Smith's Ferry under the direction of the contracting firm of Allison & Harris. Two large steam shovels are being used on the job.

Revival Meets Planned.

Rev. C. Melvin McKay, pastor of the Pennsylvania Church of Christ, will open a series of revival meetings in the church on Sunday, October 10. The meetings will continue for two weeks.

EAST END HARDWARE CO.

We Carry A Complete Line of

Hardware

Tools - Cutlery

Stoves

Paints, Etc.

Automobile Glass Replacements

The Season's New HANDBAGS



In all their diverse fashionings and colorings. Simulated popular leathers to the season's most favored calfskins.

$1.00 to $4.98

Entire Building 109-111 East Fifth Street

STORES IN New York City N.Y. Kingston & Troy N.Y. Niagara Falls, N.Y. Jersey City, N.J. Perth Amboy, N.J. Bayonne, N.J. Elizabeth, N.J.

The ROSS Stores Inc.

STORES IN Orange, N.J. Bethlehem, Pa. Allentown, Pa. Pittsfield, Mass. Reading, Pa. Scranton, Pa. Wilkesbarre Pa.

STORE HOURS:
8:30 A. M. to 5:00 P. M. SATURDAYS 9 A. M. to 9 P. M.

Modish Fashions in Gloves



At the approach of cold weather Milady dons the ultra-smart kid. Our line features all that is new in shades and novelty cuffs and markings— **$3.98**
Pair .....

Our Fall Display



THE SMARTEST STYLES FOR WINTER WEAR

The opening of East Liverpool's Annual Fashion Show finds the Ross Stores displaying a most remarkable and complete assortment of fashionable coats. Special care has been taken to depict only those styles which have met with marked approval at the Paris and New York showings.

FOR SPORTS AND MOTOR

Bolivias, Broadcloths, and novelty plaid coatings, richly trimmed with harmonizing or contrasting furs. Tailored with meticulous care. All sizes. Priced extremely low at **$22.75**

Very Smart

Are the deep piled fabrics simulating the highest priced furs. A coat of leopard is particularly desirable **$44.50**

Luxurious Furs

Fashioned from the finest Arctic pelts, carefully matched and assembled. Our coats have a distinct appeal. ow is the time to reserve your fur coat for winter wear.



Complete Showing Of MODISH MILLINERY

SATINS



Insistently popular in their rakish shapes and contours, in tan, green or black. $7.00 values

$3.98

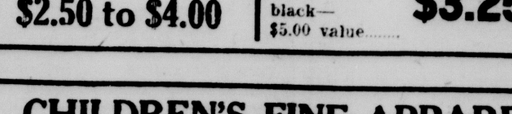
Alluring Felts

In all the Fall colors, quality pliable felts which adapt themselves to the jaunty shapes— $4.00 values **$1.98**

Broadcloth

Something new and imediately popular. Large head sizes. $3.00 values **$1.59**

SELECT HOSIERY IN MANY NEW SHADES



Onyx Chiffon

Pointex heel, service weight. All new shades.

$2.49 Pr.

Pure Silk

Full fashioned. A hose guaranteed to give entire satisfaction.

$1.35 Pr.

All Silk

Fibre from tip to toe. The fresh shipment contains nothing but up to the minute colors.

69c Pr.



NEW FALL FABRICS FOR SUITS AND DRESSES

WOOL FLANNELS

54 inch medium weight in rose, blue, green, tan, grey, black and other Fall colors. Yard **$2.98**

VELVETS

36 inch black, brown, jungle and claret red. An ideal Fall suiting.

$2.50 to $4.00

CREPE SATIN

40 inch, in all new shades, rustic, raisin, jungle, chanel red, cocoa, black— $5.00 value..... **$3.25**

AUTHENTIC DRESS FASHIONS

The new and striking dress styles which you will see here in great profusion have been accorded the stamp of unqualified approval by leading dictators of fashion. Here you will find modish dreses for every occasion.



Party Dresses

The approach of the social season brings to mind the need of a suitable gown. We have some beauties, underpriced at **$9.98**

New Arrivals

Are featured in our grouping of finest dresses — Values to $28.50, assembled at—

$16.98

Wool Jerseys

These attractive two piece suits have a real appeal to the High School Girl. The most practical school dress.

$7,98

The Fall Bride

Will find the Ross Stores the ideal place to select her wedding dress. A complete outfit, including bridal veil and orange blossom spray may be purchased at great savings.

CHILDREN'S FINE APPAREL



THE NEW COATS

We are exceptionally proud of our showing of Children's Coats. Tailored from the same high grade coatings and with the same skilled care that is devoted to the making of quality coats for grown ups and at such low price ..... **$2.98** and up

THE FALL DRESSES

Particularly attractive are these little two piece wool jersey suits, in numerous colorings and patterns. Unusual values—

$2.98 TO $5.48

FOR THE LITTLE FELLOWS

Jersey Suits

All wool, in Oliver Twist and sailor styles, also the mannish lumber jacks. A suit for all winter wear. $3.00 value **$1.98**

Admiral Coats

A warm winter weight garment. Navy blue, officer's insignia and service stripes. A coat the young man will be proud to wear; usually sold for $5.00. Ross Stores price **$3.98**

SNAPPY STYLED FOOTWEAR

DAINTY SLIPPERS



Of jet velvet or sparkling patent are quite the vogue for the coming season. We have them priced specially at

$3.98 Pr.

WOMEN'S OXFORDS

Just the thing for walking these crisp Autumn days. $5 values

$2.98



FOR STORMY DAYS



Cold rainy days are dangerous unless equipped with our serviceable rubbers and overshoes.

Exquisite New Undies Complement The Fall Gowns



Crepe De Chine Step-ins

—A beautiful shimmering garment richly trimmed in lace— Extra sizes **$3.49**

Rayon Silk Vests

In lustrous pastel colorings. A value seldom seen for less than $1.75 ..... **$1.00**

FALL SCARFS

In a profusion of colorings and weights, sheer silks, or more substantial Rayons. Many with simulated hand-painted designs.
Extraordinary values.
$1.49 to $2.98

RAINCOATS

The time of year when a becoming raincoat is an essential part of the wardrobe. Our raincoats combine style with service. Very moderately priced
$2.98 and up

Modern Solomon Contrives Test for Love of Juvenile Newly-Weds



The Kansas City, Mo., juvenile court is hard hearted about young—or "puppy"—love. Two months ago Clifton Humphrey, 17, met Mabel Ousley, 15. And in less than two months they were married. But the Court says that for a year bride and groom must be separated and must not even see each other. If, after that time, the bridegroom makes good in business and his bride still loves him—the court will bless their marriage.

Moses Called an Inventor.

Jens Juergens, a German engineer, has written a book in which he produces Biblical refrences to prove his assertion that Moses was a "powder, nitro-glycerine and dynamite merchant." He maintains that Moses held back the Egyptians by laying land mines which he exploded by well-timed fuses. The writer says the tabernacle was a well-equipped laboratory.

Germany Tries Skyscraper.

Germany's first skyscraper built on American lines is being erected at Aachen (Aix la Chapelle). It will be 12 stories high, a startling height in Germany, and will house a large motion picture theatre and a number of business offices.

Saving Accounts
Now being opened. Dividends start as of Oct. 1.
The Potters' Savings & Loan Co.

Despite that rain has relieved the drought conditions in British Guinea, the scarcity of food has sent prices soaring.

"Queen of Wheat" Harvests Crop of 50,000 Bushels



Mrs. Ida Watkins.

Once known as Kansas' "Cattle Queen," Mrs. Ida Watkins of Sublette, Kansas, is now her State's "Wheat Queen." She is the most enterprising of Kansas' feminine farmers, having harvested 50,000 bushels off her 1,950 acre farm.

Used Car Bargains
Harris-Buick Co.
119 W. 5th St. Phone 283.

YOUNGSTOWN & OHIO RIVER RAILROAD CO.
Electric passenger service to Lisbon, Leetonia, Youngstown, Salem, Alliance and Canton. Cars leave Diamond, Liverpool, every hour from 6:30 a. m.; 11:30 p. m. car to Leetonia only. Cars

EAST END

M. E. MINISTERS RETURNED HERE

Rev. George C. Westlake and Rev. J. Lloyd McQueen, pastors of the Pennsylvania Avenue and Boyce Methodist Episcopal church, returned home yesterday from annual conference at Elyria.

Both were re-assigned to their respective charges for another year.

LODGE ARRANGES SOCIAL EVENT

Plans have been completed for an entertainment to be held in connection with the regular meeting tomorrow night in the Hill building of Pennova lodge No. 880, I. O. O. F.

Members of East Liverpool lodge, No. 379, will be guests. Lunch will be served by the social committee.

Mid Week Services.

Mid week prayer services will be held tonight in the churches here. Pastors will conduct the meetings.

Trustees Meet.

Trustees of the Second Presbyterian church met last night in the church. Members of the church orchestra held rehearsal in the basement of the church.

Road Work Progressing.

Work is steadily progressing on the improvement of the road at Smith's Ferry under the direction of the contracting firm of Allison & Harris. Two large steam shovels are being used on the job.

Revival Meets Planned.

Rev. C. Melvin McKay, pastor of the Pennsylvania Church of Christ, will open a series of revival meetings in the church on Sunday, October 10. The meetings will continue for two weeks.

EAST END HARDWARE CO.
We Carry A Complete Line of
Hardware
Tools - Cutlery
Stoves
Paints, Etc.
Automobile Glass Replacements

The Season's New HANDBAGS



In all their diverse fashionings and colorings. Simulated popular leathers to the season's most favored calfskins.

$1.00 to $4.98

Entire Building 109-111 East Fifth Street

STORES IN New York City N.Y. Kingston & Troy N.Y. Niagara Falls, N.Y. Jersey City, N.J. Perth Amboy, N.J. Bayonne, N.J. Elizabeth, N.J.

The ROSS Stores Inc.

STORES IN Orange, N.J. Bethlehem, Pa. Allentown, Pa. Pittsfield, Mass. Reading, Pa. Scranton, Pa. Wilkesbarre Pa.

STORE HOURS:
8:30 A. M. to 5:00 P. M. SATURDAYS 9 A. M. to 9 P. M.

Modish Fashions in Gloves



At the approach of cold weather Milady dons the ultra-smart kid. Our line features all that is new in shades and novelty cuffs and markings— Pair **$3.98**

Our Fall Display



THE SMARTEST STYLES FOR WINTER WEAR

The opening of East Liverpool's Annual Fashion Show finds the Ross Stores displaying a most remarkable and complete assortment of fashionable coats. Special care has been taken to depict only those styles which have met with marked approval at the Paris and New York showings.

FOR SPORTS AND MOTOR

Bolivias, Broadcloths, and novelty plaid coatings, richly trimmed with harmonizing or contrasting furs. Tailored with meticulous care. All sizes. Priced extremely low at **$22.75**

Very Smart

Are the deep piled fabrics simulating the highest priced furs. A coat of leopard is particularly desirable **$44.50**

Luxurious Furs

Fashioned from the finest Arctic pelts, carefully matched and assembled. Our coats have a distinct appeal. ow is the time to reserve your fur coat for winter wear.



Complete Showing Of MODISH MILLINERY

SATINS

Insistently popular in their rakish shapes and contours, in tan, green or black. $7.00 values **$3.98**



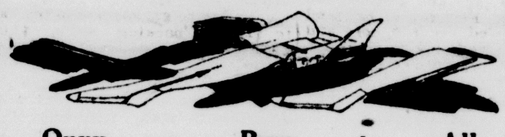
Alluring Felts

In all the Fall colors, quality pliable felts which adapt themselves to the jaunty shapes— $4.00 values **$1.98**

Broadcloth

Something new and imediately popular. Large head sizes. $3.00 values **$1.59**

SELECT HOSIERY IN MANY NEW SHADES



Onyx Chiffon — Pointex heel, service weight. All new shades. **$2.49 Pr.**

Pure Silk — Full fashioned. A hose guaranteed to give entire satisfaction. **$1.35 Pr.**

All Silk — Fibre from tip to toe. The fresh shipment contains nothing but up to the minute colors. **69c Pr.**



NEW FALL FABRICS FOR SUITS AND DRESSES

WOOL FLANNELS

54 inch medium weight in rose, blue, green, tan, grey, black and other Fall colors. Yard **$2.98**

VELVETS

36 inch black, brown, jungle and claret red. An ideal Fall suiting. **$2.50 to $4.00**

CREPE SATIN

40 inch, in all new shades, rustic, raisin, jungle, chanel red, cocoa, black— $5.00 value **$3.25**

AUTHENTIC DRESS FASHIONS

The new and striking dress styles which you will see here in great profusion have been accorded the stamp of unqualified approval by leading dictators of fashion. Here you will find modish dreses for every occasion.



Party Dresses

The approach of the social season brings to mind the need of a suitable gown. We have some beauties, underpriced at **$9.98**

New Arrivals — Are featured in our grouping of finest dresses — Values to $28.50, assembled at— **$16.98**

Wool Jerseys — These attractive two piece suits have a real appeal to the High School Girl. The most practical school dress. **$7,98**

The Fall Bride — Will find the Ross Stores the ideal place to select her wedding dress. A complete outfit, including bridal veil and orange blossom spray may be purchased at great savings.

CHILDREN'S FINE APPAREL



THE NEW COATS

We are exceptionally proud of our showing of Children's Coats. Talored from the same high grade coatings and with the same skilled care that is devoted to the making of quality coats for grown ups and at such low price ..... **$2.98** and up

THE FALL DRESSES

Particularly attractive are these little two piece wool jersey suits, in numerous colorings and patterns. Unusual values— **$2.98 TO $5.48**

FOR THE LITTLE FELLOWS

Jersey Suits — All wool, in Oliver Twist and sailor styles, also the mannish lumber jacks. A suit for all winter wear. $3.00 value **$1.98**

Admiral Coats — A warm winter weight garment. Navy blue, officer's insignia and service stripes. A coat the young man will be proud to wear; usually sold for $5.00. Ross Stores price **$3.98**

SNAPPY STYLED FOOTWEAR

DAINTY SLIPPERS



Of jet velvet or sparkling patent are quite the vogue for the coming season. We have them priced specially at **$3.98 Pr.**

WOMEN'S OXFORDS

Just the thing for walking these crisp Autumn days. $5 values **$2.98**



FOR STORMY DAYS



Cold rainy days are dangerous unless equipped with our serviceable rubbers and overshoes.

Exquisite New Undies Complement The Fall Gowns



Crepe De Chine Step-ins — —A beautiful shimmering garment richly trimmed in lace— Extra sizes **$3.49**

Rayon Silk Vests — In lustrous pastel colorings. A value seldom seen for less than $1.75 ..... **$1.00**

FALL SCARFS — In a profusion of colorings and weights, sheer silks, or more substantial Rayons. Many with simulated hand-painted designs. Extraordinary values. **$1.49 to $2.98**

RAINCOATS — The time of year when a becoming raincoat is an essential part of the wardrobe. Our raincoats combine style with service. Very moderately priced **$2.98 and up**

Modern Solomon Contrives Test for Love of Juvenile Newly-Weds



The Kansas City, Mo., juvenile court is hard hearted about young—or "puppy"—love. Two months ago Clifton Humphrey, 17, met Mabel Ousley, 15. And in less than two months they were married. But the Court says that for a year bride and groom must be separated and must not even see each other. If, after that time, the bridegroom makes good in business and his bride still loves him—the court will bless their marriage.

Moses Called an Inventor.

Jens Juergens, a German engineer, has written a book in which he produces Biblical refrences to prove his assertion that Moses was a "powder, nitro-glycerine and dynamite merchant." He maintains that Moses held back the Egyptians by laying land mines which he exploded by well-timed fuses. The writer says the tabernacle was a well-equipped laboratory.

Germany Tries Skyscraper.

Germany's first skyscraper built on American lines is being erected at Aachen (Aix la Chapelle). It will be 12 stories high, a startling height in Germany, and will house a large motion picture theatre and a number of business offices.

Saving Accounts
Now being opened. Dividends start as of Oct. 1.
The Potters' Savings & Loan Co.

Despite that rain has relieved the drought conditions in British Guinea, the scarcity of food has sent prices soaring.

"Queen of Wheat" Harvests Crop of 50,000 Bushels



Mrs. Ida Watkins.

Once known as Kansas' "Cattle Queen," Mrs. Ida Watkins of Sublette, Kansas, is now her State's "Wheat Queen." She is the most enterprising of Kansas' feminine farmers, having harvested 50,000 bushels off her 1,950 acre farm.

Used Car Bargains
Harris-Buick Co.
119 W. 5th St. Phone 283.

YOUNGSTOWN & OHIO RIVER RAILROAD CO.
Electric passenger service to Lisbon, Leetonia, Youngstown, Salem, Alliance and Canton. Cars leave Diamond, Liverpool, every hour from 6:30 a. m.: 11:30 p. m. car to Leetonia only. Cars

EAST END

M. E. MINISTERS RETURNED HERE

Rev. George C. Westlake and Rev. J. Lloyd McQueen, pastors of the Pennsylvania Avenue and Boyce Methodist Episcopal church, returned home yesterday from annual conference at Elyria.

Both were re-assigned to their respective charges for another year.

LODGE ARRANGES SOCIAL EVENT

Plans have been completed for an entertainment to be held in connection with the regular meeting tomorrow night in the Hill building of Pennova lodge No. 880, I. O. O. F.

Members of East Liverpool lodge, No. 379, will be guests. Lunch will be served by the social committee.

Mid Week Services.

Mid week prayer services will be held tonight in the churches here. Pastors will conduct the meetings.

Trustees Meet.

Trustees of the Second Presbyterian church met last night in the church. Members of the church orchestra held rehearsal in the basement of the church.

Road Work Progressing.

Work is steadily progressing on the improvement of the road at Smith's Ferry under the direction of the contracting firm of Allison & Harris. Two large steam shovels are being used on the job.

Revival Meets Planned.

Rev. C. Melvin McKay, pastor of the Pennsylvania Church of Christ, will open a series of revival meetings in the church on Sunday, October 10. The meetings will continue for two weeks.

EAST END HARDWARE CO.
We Carry A Complete Line of
Hardware
Tools - Cutlery
Stoves
Paints, Etc.
Automobile Glass Replacements

The Season's New HANDBAGS



In all their diverse fashionings and colorings. Simulated popular leathers to the season's most favored calfskins.

$1.00 to $4.98

Entire Building 109-111 East Fifth Street

STORES IN New York City N.Y. Kingston & Troy N.Y. Niagara Falls N.Y. Jersey City N.J. Perth Amboy N.J. Bayonne N.J. Elizabeth N.J.

The ROSS Stores Inc.

STORES IN Orange N.J. Bethlehem Pa. Allentown Pa. Pittsfield Mass. Reading Pa. Scranton Pa. Wilkesbarre Pa.

STORE HOURS:
8:30 A. M. to 5:00 P. M. SATURDAYS 9 A. M. to 9 P. M.

Modish Fashions in Gloves



At the approach of cold weather Milady dons the ultra-smart kid. Our line features all that is new in shades and novelty cuffs and markings— Pair **$3.98**

Our Fall Display

THE SMARTEST STYLES FOR WINTER WEAR



The opening of East Liverpool's Annual Fashion Show finds the Ross Stores displaying a most remarkable and complete assortment of fashionable coats. Special care has been taken to depict only those styles which have met with marked approval at the Paris and New York showings.

FOR SPORTS AND MOTOR

Bolivias, Broadcloths, and novelty plaid coatings, richly trimmed with harmonizing or contrasting furs. Tailored with meticulous care. All sizes. Priced extremely low at **$22.75**

Very Smart

Are the deep piled fabrics simulating the highest priced furs. A coat of leopard is particularly desirable **$44.50**

Luxurious Furs

Fashioned from the finest Arctic pelts, carefully matched and assembled. Our coats have a distinct appeal. ow is the time to reserve your fur coat for winter wear.



Complete Showing Of
MODISH MILLINERY

SATINS



Insistently popular in their rakish shapes and contours, in tan, green or black. $7.00 values

$3.98

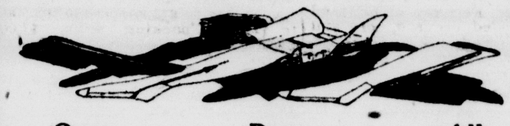
Alluring Felts

In all the Fall colors, quality pliable felts which adapt themselves to the jaunty shapes— $4.00 values **$1.98**

Broadcloth

Something new and imediately popular. Large head sizes. $3.00 values **$1.59**

SELECT HOSIERY IN MANY NEW SHADES



Onyx Chiffon
Pointex heel, service weight. All new shades.
$2.49 Pr.

Pure Silk
Full fashioned. A hose guaranteed to give entire satisfaction.
$1.35 Pr.

All Silk
Fibre from tip to toe. The fresh shipment contains nothing but up to the minute colors.
69c Pr.



NEW FALL FABRICS FOR SUITS AND DRESSES

WOOL FLANNELS
54 inch medium weight in rose, blue, green tan, grey, black and other Fall colors. Yard **$2.98**

VELVETS
36 inch black, brown, jungle and claret red. An ideal Fall suiting.
$2.50 to $4.00

CREPE SATIN
40 inch, in all new shades, rustic, raisin, jungle, chanel red, cocoa, black— $5.00 value..... **$3.25**

AUTHENTIC DRESS FASHIONS

The new and striking dress styles which you will see here in great profusion have been accorded the stamp of unqualified approval by leading dictators of fashion. Here you will find modish dreses for every occasion.

Party Dresses

The approach of the social season brings to mind the need of a suitable gown. We have some beauties, underpriced at **$9.98**



New Arrivals
Are featured in our grouping of finest dresses — Values to $28.50, assembled at—
$16.98

Wool Jerseys
These attractive two piece suits have a real appeal to the High School Girl. The most practical school dress.
$7,98

The Fall Bride
Will find the Ross Stores the ideal place to select her wedding dress. A complete outfit, including bridal veil and orange blossom spray may be purchased at great savings.

CHILDREN'S FINE APPAREL



THE NEW COATS
We are exceptionally proud of our showing of Children's Coats. Tailored from the same high grade coatings and with the same skilled care that is devoted to the making of quality coats for grown ups and at such low price ..... **$2.98** and up

THE FALL DRESSES
Particularly attractive are these little two piece wool jersey suits, in numerous colorings and patterns. Unusual values—
$2.98 TO $5.48

FOR THE LITTLE FELLOWS

Jersey Suits
All wool, in Oliver Twist and sailor styles, also the mannish lumber jacks. A suit for all winter wear. $3.00 value **$1.98**

Admiral Coats
A warm winter weight garment. Navy blue, officer's insignia and service stripes. A coat the young man will be proud to wear; usually sold for $5.00. Ross Stores price **$3.98**

SNAPPY STYLED FOOTWEAR

DAINTY SLIPPERS



Of jet velvet or sparkling patent are quite the vogue for the coming season. We have them priced specially at
$3.98 Pr.

WOMEN'S OXFORDS



Just the thing for walking these crisp Autumn days. $5 values
$2.98

FOR STORMY DAYS



Cold rainy days are dangerous unless equipped with our serviceable rubbers and overshoes.

Exquisite New Undies Complement The Fall Gowns



Crepe De Chine Step-ins
—A beautiful shimmering garment richly trimmed in lace— Extra sizes **$3.49**

Rayon Silk Vests
In lustrous pastel colorings. A value seldom seen for less than $1.75 ..... **$1.00**

FALL SCARFS
In a profusion of colorings and weights, sheer silks, or more substantial Rayons. Many with simulated hand-painted designs.
Extraordinary values.
$1.49 to $2.98

RAINCOATS
The time of year when a becoming raincoat is an essential part of the wardrobe. Our raincoats combine style with service. Very moderately priced
$2.98 and up

NEWS FROM TOWNS IN TRI-STATE DISTRICT

LISBON

M. K. Zimerman, West Park Ave. Phone 319-R. Lisbon, O.

REPORT FILED BY PROSECUTOR

Sentences Suspended in Only Two Cases During Past Year.

That the former rule of the county courts in giving suspended sentences is past, is indicated by the annual report of Prosecuting Attorney Robert M. Brookes filed with the county commissioners. More than 95 percent of the sentences in criminal cases handled by this office during the last fiscal year have been put into execution, the report disclosed. In reality only two suspended sentences were announced by the court during the year from Sept. 1, 1925, to Sept. 1, 1926, and bonds were given in two other cases wherein support of children was involved in the charges.

In 42 other cases all sentences pronounced were placed in execution.

The report also shows that out of 76 indictments, there was acquital by juries on only seven cases and giving a record of 69 convictions in criminal court work.

Assistant Prosecutor John E. Baukneeht who handled all work in the court of Judge Lodge Riddle, secured 46 convictions and two acquitals.

The report concludes by saying:

"During the last fiscal year there were 39 convictions by plea to indictments and seven convictions by jury, wherein nine defendants were involved. Ten indictments were nolled in cases where other prosecutions and convictions was had. One indictment was nolled and two other prosecution had, and four defendants were acquitted by jury.

"The case of Michael Payne against the county commissioners was settled out of court.

"Tax foreclosures involving 44 properties were completed, and the property sold for delinquent taxes.

"The following cases are pending against the county commissioners:

"Wallace L. Fogo against the county commissioners; Vincent Miller against the county commissioners; Alex Riley and others against the county commissioners; Griffith against the county commissioners and Fryfogle against the county commissioners.

"The grand jury met in three regular sessions, September, January and April and one special session in October, and were convened for a total of 12 days. They examined more than 275 witnesses, covering 129 cases; returned 52 true bills, ignored 35 and continued five cases."

An analysis of the report shows that the office of the prosecuting attorney has sustained practically every case that was returned by the grand jury, and in the case of pleas of guilty and conviction by jury the court has practically eliminated the "suspended sentence" rule that had prevailed for many years.

Motion Sustained.

A motion to secure the costs has been sustained in common pleas court in the case of Della and Joseph Greno against Ray and Jane A. Moore. This action has been pending since Oct. 12th last.

Livestock Shipments Declined in August; Report Submitted

The Ohio Live Stock Co-Operative association affiliated with the Ohio Farm Bureau Federation in its monthly report for August shows total volume of 8,426,544 pounds of live stock shipped from 35 counties. This is a decrease in volume from the July reports in hogs, cattle and calves, but a material increase in the number of sheep marketed. The loss covered by insurance decreased 40 per cent from the previous month.

Phillip E. Helm, county service manager of Columbiana county reports business for the month, consisting of 1 straight and 2 mixed decks, the same as in July. These shipments represented 17 shippers and were made up of 17 hogs, 33 cattle and 3 calves. The total volume marketed from this county netted $1,260.88. The average expense per hundredweight for all counties reporting was .497 cents.

The association is just closing a pool for bringing in feeder lambs from Montana and Wyoming. Altogether 120,000 of these western lambs were brought into the corn belt. The feeder cattle pool is now under way. The association has its buyers on the range and calves and yearlings will be brought from the Highland Hereford territory in Texas, the hand hills of Nebraska and Colorado.

Heavy feeders from the best range territory of West Virginia are being moved into Ohio. These cattle are coming in good and feeders are well satisfied. County service managers are handling these orders through the County service company and the Livestock association.

WEST POINT COAL MINE RESUMES

Pumps have been started and the production of coal at the mines of the Seger Fuel company at West Point is scheduled to begin not later than Friday, it was announced at West Point today. First crews were put to work Monday evening, and pumps were started Tuesday.

For the present the production of the mine will be on a basis of approximately 500 tons per day, or equal to about 10 cars. This property has been idle since early in the year, and at the time operations ceased it was announced by the management that no time could be then set for resumption. The mine is capable of producing about 1,000 tons daily.

Sitler Bound Over.

On his plea of stealing an automobile last Friday afternoon from in front of the county garage at Lisbon, Russell Sitler entered a plea of guilty when arraigned before Justice of the Peace M. K. Zimerman at Lisbon Tuesday evening. He also admitted taking $175 from the home of Samuel Ruhl of the Churchill road. Sitler has been bound over to the January grand jury under $2,000 bond, and in default was committed to the county jail.

Woman Granted Divorce.

Anna Buck who filed a petition for divorce from her husband Charles Buck in common pleas court July 27th last was granted a decree when the case came before Judge W. H. Spence. Mrs. Buck was restored to her maiden name, that of Annie Petrie.

STATE ENGINEER INSPECTS ROADS

Chief Locating Engineer W. C. Fawcett, of the State Highway Department who spent two days in this county with County Surveyor Lloyd C. Kirk left Lisbon Tuesday evening. He was in this county for the purpose of going over locations of new state highways now under construction, and routes of other state roads that have been proposed under the recent bond issue program.

"State road work is being held up all over the state on account of wet weather," Mr. Fawcett declared, "and the slow progress being made in Columbiana county is not confined to this county alone.

Mr. Fawcett was of the opinion that it may be possible to travel over the "Narrows" at Yellow Creek next year, although he did not believe that sufficient finances could be obtained in Jefferson county next year to surface this job.

FOUR APPLICANTS FOR CITIZENSHIP

Declaration of intent to become citizens of the United States have been filed with Clerk of Courts Frank Ballantine as follows:

Massimo Giuliani, aged 46, a brick worker, native of Italy and residing at 2232 Clark avenue, Wellsville. He arrived at New York Jan. 1, 1909.

Andrea Dasco, aged 45, a miner, residing at East Palestine and a native of Italy. He arrived at New York Sept. 14, 1903.

Christos Koetas Anastaspulos, aged 28 years, native of Greece, and a pool room owner at 125 East Sixth street, East Liverpool. His arrival at New York is dated August 15, 1916.

Salvatore Maroventano, aged 34, employed as a bricklayer, a native of Italy and residing at Wellsville. He landed at New York June 5, 1920.

Marriage Licenses.

A marriage license has been issued to Wilbert Allison of East Liverpool, a pottery decorator, and Virginia Wynn, of East Liverpool, a former resident of Wellsville, and daughter of Mr. and Mrs. William H. Wynn. They returned to East Liverpool to be married by the Rev. B. R. Johnson.

Clarence York, of Salem, a farmer, formerly residing at Sebring, and Ruth Shonebarger, daughter of Mr. and Mrs. John Shonebarger, of Salem, secured a marriage license and were married in the office of Probate Judge Riddle by Justice M. K. Zimerman.

Delman Whalen, a miner, residing at Salineville, and Ethel Kirkbride, of Wellsville, formerly residing at Salisbury and daughter of Mr. and Mrs. Albert Kirkbride, have been granted a marriage license. They are to be married by the Rev. Conry, of Salineville.

Pleads Not Guilty.

Charles Keeler, of East Palestine, indicted by the September grand jury for burglary, that of the home of Mary Kier at East Palestine, has entered a plea of not guilty. Keeler was not in court when others who had been indicted were arraigned, but appeared Tuesday afternoon. He had been at liberty under bond, and a new bond was given after he was arraigned.

Fined on Liquor Charge.

Thomas Henderson, residing in Madison township on a by road east of the West Point-Wellsville road, was fined $100 and costs on a charge of possession by Justice of the Peace Oscar McCord at West Point. He was arrested Sunday by state dry agents. Friends paid the fine and costs and he was released.

Case Dismissed.

The case of Frank Bosco against the Star Insurance Co., of America has been dismissed in common pleas court on the motion of the plaintiff and at his costs. Bosco sued to recover $2,000 fire loss to his property, and at the time of the loss the company refused to pay the claim. The case was filed for record May 26th last.

Salineville

Rally day and homecoming will be held in the Church of Christ, Sunday in honor of the new minister, Rev. A. M. Jenkins. Rev. Jenkins will preach in the morning at 11 o'clock Rev. B. R. Johnson of East Liverpool, will preach in the afternoon at 2:30. Special music will be a feature of the services.

Mrs. George Clark was taken to the East Liverpool City hospital Friday evening, where she underwent an operation.

James Johnston was an East Liverpool business visitor Monday.

Mrs. Hazel Patterson, Miss Wanda Wilson and Floyd Barcus of East Liverpool, were Salem visitors Sunday.

Mr. and Mrs. Harry Webb and son, Bob Henry, and Mrs. S. E. McCormick were East Liverpool visitors Monday.

Mr. and Mrs. Raymond Mundy, Mrs. George Lohman and daughter, Mrs. Robert Lohman have concluded a visit with relatives in Cleveland.

Mrs. James Andrie of Alliance, returned home after visiting in the home of her granddaughter, Mrs. Frank Wilson in Lincoln street.

Mr. and Mrs. William Polen and Miss Grace Polen were Salem visitors Sunday.

Attorney and Mrs. S. E. McCormick and daughter, Mary and son, James and Miss Ida Madison returned home after a visit with Mr. and Mrs. John Vine at North Canton.

Mr. and Mrs. Edgar Dunlap and family of Canton, have returned after a visit with local friends and relatives.

Mr. and Mrs. Ira Rice and Mr. and Mrs. Ben Allison returned home after a trip to Washington, D. C., Philadelphia and other places.

Mr. and Mrs. Frank Conlin and son, Harold, returned home after attending the Sesqui-Centennial at Philadelphia, Pa.

New Cumberland

Members of the Missionary society of the Presbyterian church held their regular monthly meeting in the church Friday evening. Mrs. F. H. Garrett had charge of the devotionals and recited a poem and also gave a talk on the work of the missionary women. The following officers were elected for the coming year: Mrs. F. H. Garrett, president; Mrs. Harry Swaney, vice-president, and Miss Pearle Cline, secretary-treasurer. After a social hour was enjoyed refreshments were served by Mrs. R. B. McNeil, Mrs. James B. Campbell and Mrs. Wortley Cuppy.

Mrs. Charles Barber entertained a number of friends and neighbors in her home in Moscow at a miscellaneous shower Saturday evening in honor of her son and wife, Mr. and Mrs. Ivan Barber, nee Sylvia Thomas of Chester. The evening was spent in music and games, after which luncheon was served by the hostess, covers being laid for thirty-five guests. Mr. and Mrs. Barber received many gifts.

Mrs. George Grant, Jr., of Pittsburgh spent Sunday with her parents, Mr. and Mrs. James B. Campbell.

Mrs. Thomas Gibbs has returned home after a two weeks' visit with friends and relatives in Mason City.

E. D. Stewart is confined to his home on Ridge avenue suffering from an attack of grippe.

Miss Virginia Hobbs, who is employed in the U. S. treasury department in Washington City is spending three weeks' vacation with her parents, Mr. and Mrs. J. R. Hobbs.

Miss Ethel Wylie, Miss Dorothy Sindorf of Steubenville and Miss Ruby Chambers of Toronto are enjoying a vacation trip to Cumberland Gap, Md., Nashville, Tenn., and other interesting points.

Miss Sue Rupley of Pittsburgh spent the week end as guest of Mrs. N. W. Ballantyne.

County Agricultural Agent C. G. Degan and family have returned home after a vacation spent in Pennsylvania and West Virginia.

Mrs. J. D. Owens of Cleveland is visiting her sister, Mrs. J. L. McFadden.

Mrs. L. O. Smith has returned home after a visit with her sister, Mrs. E. C. Barter of Chester.

Mrs. Mark Cullen and daughter, June, Ruth Richardson, Pearle Cline, Grace Conway and Mrs. R. B. McNeil were East Liverpool shoppers Saturday.

Ellsworth Prosser spent the week-end with relatives in Toronto.

The following employees of the Duraloy Casting company of this place left Sunday by motor to attend the National Foundry convention being held in Detroit: Hugh McKinlay, Clarence Cline, Harold Curry, O. K. Carpenter and Thomas Dunwoodie.

Mr. and Mrs. E. K. Koos and son, Kenneth, of Clarksburg, spent the week-end with Mrs. Koos' parents, Mr. and Mrs. G. M. Burford.

Miss Racheal Glass, R. D. F. No. 2, was removed to the City hospital in East Liverpool Thursday and underwent an operation.

Mr. and Mrs. Harold Conn of Canton, O., are enjoying a two weeks' vacation with the former's parents, Mr. and Mrs. A. K. Conn.

Mr. and Mrs. James Luke of Irondale spent the week end with home folks.

Among those who attended the concert given by the United States Marine band in Steubenville, Sunday were: Mr. and Mrs. G. W. Chambers and son, Keith, Miss Mary Love, Henry Graham and son, John, and daughter, Vernice, Miss Tacy Shetter, Attorney and Mrs. J. A. McKenzie, Attorney Thomas McKenzie and sister, Miss Elizabeth.

Mr. and Mrs. John Fleckenstein of Pittsburgh spent Sunday with home folks.

Mr. and Mrs. Floyd Goetz of Coshocton, O., were local visitors Friday.

Columbiana

Mrs. J. W. Knauer left Monday for Crestline, where she will be joined by her mother, Mrs. Louisa Wolford for a trip to Waterloo, Iowa, where they will visit with the former's sister.

Mr. and Mrs. E. L. Clapp of Denver, Col., are visiting with Mr. and Mrs. C. B. Clapp and family, North Elm St. Mr. and Mrs. E. T. Clapp of Chatham were Sunday guests at the same home.

The regular fall communion service of the Grace Reformed church will be held next Sunday morning and evening. Private communion will be given on Friday and Saturday afternoons.

Mrs. Roy Pavey of Columbus spent the week-end with her sister, Mrs. R. J. Esterly and family, Vine St.

Mr. and Mrs. R. I. Rayl of near Boardman were Saturday evening business visitors in Columbiana.

Mr. and Mrs. M. E. Nolan of Chicago are visiting with relatives here for a few days.

Mr. and Mrs. E. R. Haney and family of North Lima were local business callers Saturday afternoon.

Henry Brown, Jr., who spent the past two months at Cleveland, left Monday for his senior year at Harvard Medical school.

Charles Buzzard of Cleveland spent the week-end at the home of his parents, Mr. and Mrs. G. Ed Buzard, North Main street.

Miss Elnora Yarian is attending school at the Youngstown Business college.

Mrs. Mary McGale is visiting with her daughter, Mrs. Russell Baker, and family at Beaver Falls.

Mr. and Mrs. Clyde Pfau and family of North Lima were Columbiana visitors Sunday.

Glen Metz and Wendell Phillips of Greenville, Pa., were week-end visitors in Columbiana.

Mr. and Mrs. C. P. Esterly and son, John Reese were Youngstown visitors Sunday.

Mr. and Mrs. John Ryan, Jr., and Mr. and Mrs. R. J. Esterly were in Youngstown Sunday evening.

Empire

Mrs. John Bateman, of Gambier, is visiting with home folks.

Mrs. Mamie Baum, of Wheeling, W. Va., has concluded a visit with Mrs. Raymond Sheets.

Roe Scott and family motored to West Point and spent Sunday afternoon with his sister, Mrs. Charles Reynolds, and family.

Mrs. William Garren was a guest of relatives in Wellsville Sunday.

Mr. and Mrs. Clarence Kaylor, Mrs. Herman Nixon and daughter, Mrs. Daniel Welkham, motored to Marion and spent the week-end with Mr. and Mrs. Alfred Nixon.

Mr. and Mrs. George Byers Jr. are the parents of a son, born Sept. 25.

Mrs. Harry Jones and daughter, Kathryn, of Steubenville, spent Sunday with home folks.

Emily Grace Brown was a Steubenville visitor Monday.

Mrs. C. C. Householder spent Sunday with her son, Paul Grimm, and family in Toronto.

Mrs. C. N. Draa entertained recently in remembrance of her husband's birthday. A chicken dinner was served in which covers were laid for 15. Those from out-of-town were Mr. and Mrs. Stanley Spither, sons, Jerald and Paul; Mr. and Mrs. Donald Spitler of North Canton; Mr. and Mrs. T. M. Draa, Toronto; Mr. and Mrs. C. R. Draa and daughter, Eloise, of Stratton.

Mr. and Mrs. Rex Myler and daughters, Wilma and Doris, spent Sunday with Mr. and Mrs. E. H. Van Dyke.

Mrs. Worling, of East Liverpool, is spending this week with her daughter, Mrs. C. W. Walker.

Mr. and Mrs. C. W. Walker were shopping in Toronto on Monday.

Misses Elizabeth Hinkle and Fay Vance were Wellsville visitors recently.

Mrs. C. O. Barnhart and daughter, Evelyn, spent Saturday with Mrs. Clendening in Toronto.

Irondale

Miss Marion Trotter left Monday to attend Ohio State university at Columbus.

Mrs. James Love was a visitor in East Liverpool Monday.

Mrs. Robert Nicholson was a shopper in East Liverpool Monday.

Will and Floyd Kerr of Cleveland spent the week-end with their parents, Mr. and Mrs. S. W. Kerr.

Fred Hicks has gone to Columbus, where he will enter Ohio State.

Mrs. Dan Saxton has returned from Steubenville, where she had her tonsils removed.

John Lowry was taken to the East Liverpool hospital Saturday, where he was operated on for appendicitis.

Miss Freda Cline was an Akron visitor Sunday.

Mrs. Evelyn Reyman and daughter of Wellsville were week-end visitors at the home of Mr. and Mrs. D. Deluce.

Dr. and Mrs. Rea and son Charles of Toronto, were Sunday visitors of Mrs. Mary Thomas.

Misses Maude and Bess Lawson were East Liverpool shoppers Monday.

Floyd Brooks and family of Cleveland are visiting his mother, Mrs. Louise Brooks.

Robert Nicholson has returned home after attending conference at Elyria.

Mr. and Mrs. Van Downard, Mr. and Mrs. Thomas Downard and Mr. and Mrs. Mart Grim attended the funeral of Mrs. Thomas Speedy at Zion on Monday.

Will Rose of Battle Creek, Mich., is visiting at the homes of William Downer and Robert Gill.

Charles Hoobler of Cleveland spent Sunday with home folks.

Mrs. Robert Johnson and Mr. Wm. Jones were Steubenville visitors on Monday.

Alfred Axe and Miss Ethel Wood were visitors in East Liverpool on Saturday.

James Hawn and family of Palmyra spent the week-end with her mother, Mrs. Fagan.

Mr. and Mrs. Frank Fagan of Akron spent Sunday at the home of Hugh Saltsman and Mrs. Fagan.

Mrs. Ritzman of Orrville is visiting in the home of her parents, Mr. and Mrs. Thomas Peterson.

Mrs. Charles Ferguson, Jr., was an East Liverpool shopper Monday.

Mrs. Paul Goddard of Salineville is visiting at the home of her parents, Mr. and Mrs. C. S. Ferguson.

Misses Meda and Margaret Cope were shoppers in East Liverpool Friday.

James P. Love of Alliance is visiting his mother, Mrs. Nancy Love.

Mr. and Mrs. Harry Moushey, of Chicago, Ill., are visiting at the home of Mrs. Sarah Brant.

Sebring

Mr. and Mrs. Joseph Roberts and family, of Virginia avenue, have returned from Follansbee, W. Va., where they attended the funeral of Dorothy Jean Barcus.

Russell Eardley, employed in Pittsburgh, Pa., visited at the home of his parents here over the week-end.

Rev. and Mrs. W. W. Bell and family have returned to Sebring from an automobile trip through Idaho. As Rev. Bell intended to take the car with him to Burmah, India, his mission field, it has been equipped with a right-hand steering drive to conform to custom in India. Rev. and Mrs. Bell expect to make a business trip to New York city. They will then return to Sebring where they will make their home until they leave for India.

Miss Mary Jenkins, of Alliance, entertained the Sunday school class of the Presbyterian church Friday evening. Following the regular business session a social time was enjoyed. The hostess served lunch.

"The Unknown Soldier," film picture, will be shown at the Strand theatre October 5 under the auspices of the American Legion.

A request from Superintendent D. H. Pollock and the school board was read in city council, asking for one of the free phones to be placed in either the Ohio avenue building or the South Side building. A committee was appointed to check over the free phones now in use and see if it would be possible to discontinue one of the phones and give it to the school board to be placed in one of the buildings.

Officers of the Amethyst club were elected at a meeting Thursday evening at the home of Mrs. John McGowan, Maryland avenue. Mrs. McGowan was elected president and Mrs. Sadie Hughes vice-president. The next meeting will be Thursday, October 7, at the home of Mrs. C. P. Coulter, Pennsylvania avenue.

Rev. L. E. Carr, of the Presbyterian church, conducted the funeral services Wednesday afternoon for Ralph William Morrow, son of Mr. and Mrs. Laird Morrow, Johnson's road.

Relatives in Sebring have received word of the death of John H. St. John, Jr., year-old son of Mr. and Mrs. John St. John of Rochester, Pa. Funeral services were held in Beaver, Pa.

Word has been received by Mrs. O. H. Sebring that homes owned by O. H. Sebring at Miami, Fla., have not been greatly damaged. O. H. Sebring's home with the exception of broken windows and torn awnings escaped serious damage.

Funeral services for Joseph Jones, of Parkersburg, W. Va., were held on Wednesday afternoon. Mr. Jones was a brother of J. A. Jones, of Sebring, and an uncle of Mrs. William Moosman.

Carroll County Fair

Carrollton, Ohio.

Four Days—Sept. 28, 29, 30, Oct. 1, '26

Two Nights—Wednesday and Thursday.

Sen. Frank Willis to Speak Thursday.

Myers Y. Cooper to Speak Friday.

GOOD RACING. GOOD MUSIC.

GOOD EXHIBITS

Good Evening Programs. A Good Place to Go.

D. A. Kean. Pres. W. H. Thompson, Secy.

Review-Tribune Radio Program

(Compiled by United Press)

THURSDAY, SEPTEMBER 30

Thursday's Best Features

WEAF HOOK UP—Eskimos.
WCCO—Lief Ericsson program.
WJZ HOOK UP—Royal Orchestra.
KDKA—Half hour with Handel.
WMAQ—WMAQ Players.
WTIC—The Revellers.

(Stations arranged alphabetically by cities. First column Eastern Standard Time, second column Central Standard Time. After midnight heavy figures.)

(Eastern & Central Standard Time)

(EST) (CST)

WSB, ATLANTA—428.3—700 k.
7:00 6:00—Public school program.
9:00 8:00—Kiwanis Club program.
11:45 10:45—Bohemian Orchestra.

WPG, ATLANTIC CITY—299.8—1000 k.
7:00 6:00—News; Organ recital.
7:30 6:30—Dinner music program.
9:00 8:00—Studio concert.
10:03 9:00—Dance orchestras.
11:30 10:30—Jean Wiener, organist.

WBAL, BALTIMORE—246—1220 k.
6:00 5:00—Sandman; Dinner music.
7:30 6:30—Mixed quartet; Trio.
9:00 8:00—WBAL Dance Orchestra.

WEEI, BOSTON—348.6—860 k.
6:45 5:45—Big Brother Club.
7:30 6:30—Phillip Dundon, baritone.
8:00 7:00—Program from WEAF.

WGR, BUFFALO—319—940 k.
6:30 5:30—Statler Orchestra.
8:00 7:00—Program from WEAF.

KYW, CHICAGO—536.4—560 k.
8:00 5:00—Stories; Dinner music.
9:00 8:00—Classical concert.
10:30 9:30—Congress carnival.

WMAQ, CHICAGO—447.5—670 k.
7:00 6:00—Organ and orchestra.
9:00 8:00—Orchestra.
9:50 8:50—WMAQ Players.

WEBH, CHICAGO—370.2—810 k.
8:00 7:00—Dinner music.
10:00 9:00—Musical program.
12:00 11:00—Dance orchestra.

WLS, CHICAGO—344.6—870 k.
7:00 6:00—Supperbell program.
8:00 7:00—Rae & Lee; WLS Trio.

WGN-WLIB, CHICAGO—302.8—990 k.
7:15 6:15—Stories; Dinner music.
9:00 8:00—Program from WEAF.
11:00 10:00—Popular programs.

WOK, CHICAGO—217.3—1380 k.
7:00 6:00—String ensemble.
9:00 8:00—Varied programs.

WLW, CINCINNATI—422.3—710 k.
7:00 6:00—Ohio Rhythm Kings.
8:00 7:00—Visconti's Orchestra.
9:00 8:00—Radio show broadcast.
11:30 10:30—Latonia Melody Boys.
12:00 11:00—The Castle Farmers.
12:15 11:15—Night Howls.

WSAI, CINCINNATI—325.9—920 k.
8:03 7:00—Program from WEAF.

WKRC, CINCINNATI—336.9—920 k.
10:00 9:00—Swiss Garden frolic.
11:00 10:00—Popular programs.

WGHB, CLEARWATER—366.9—1130 k.
7:30 6:30—Dinner music.

WTAM, CLEVELAND—389.4—770 k.
6:00 5:00—Hollenden Orchestra.
7:30 6:30—Studio program.
9:00 8:00—Program from WEAF.
10:00 9:00—Studio program.
11:00 10:00—Lombardo's Orchestra.

WFAA, DALLAS—476.9—630 k.
7:30 6:30—Joy's Orchestra.
8:30 7:30—Musical program.

WOC, DAVENPORT—483.6—620 k.
6:45 5:45—Chimes and sports.
8:00 7:00—Program from WEAF.

WHO, DES MOINES—526—570 k.
8:30 7:30—Philbreck's Orchestra.
9:00 8:00—WHO Trio.
12:00 11:00—Dance orchestra.

WGHP, DETROIT—270.1—1110 k.
6:00 5:00—Dinner concert.
10:00 9:00—Frolickers.
12:00 11:00—Tuller Orchestra.

WWJ, DETROIT—352.7—850 k.
6:00 5:00—Dinner concert.
8:00 7:00—Program from WEAF.

WCX-WJR, DETROIT—516.9—580 k.
6:00 5:00—Goldkette Ensemble.
8:00 7:00—Studio program.

WBAP, FORT WORTH—475.9—630 k.
8:30 7:30—Musical program.
10:30 9:30—Saxophone octet.
12:00 11:00—Southern Melody Boys.

WTIC, HARTFORD—475.9—630 k.
6:00 5:00—Dinner music.
7:00 6:00—Religious hymn sing.
7:30 6:30—WTIC Staff Quartet.
10:05 9:05—The Revellers.

KFKX, HASTINGS—288.3—1040 k.
6:15 5:15—Dinner music from KDKA.
7:15 6:15—KFKX dinner program.
10:00 9:00—Lincoln program.

KTHS, HOT SPRINGS—374.8—800 k.
10:00 9:00—KTHS radio favorites.
10:45 9:45—Lawson Reid, organist.
11:00 10:00—Accordian soloist.

WDAF, KANSAS CITY—365.6—820 k.
7:00 6:00—School of the air.
12:45 11:45—Nighthawk frolic.

WHB, KANSAS CITY—365.6—820 k.
8:00 7:00—Dinner hour organ.
9:00 8:00—Musical program.

WREO, LANSING—285.5—1050 k.
6:00 5:00—Dinner concert.
8:15 7:15—WREO Orchestra.

KFI, LOS ANGELES—467—642 k.
10:00 9:00—U. of S. C. program.
11:00 10:00—KFI Drama Hour.
1:00 12:00—Azure Music Club.

KHJ, LOS ANGELES—405.2—740 k.
11:00 10:00—Zoellner Quartet.
1:00 12:00—Dance music.

WHAS, LOUISVILLE—399.8—750 k.
8:30 7:30—Vocal quartet.

WMC, MEMPHIS—500.7—600 k.
9:00 8:00—Commerce of Memphis.
10:15 9:15—Vesey Ensemble.

WMBF, MIAMI BEACH—384.4—780 k.
7:00 6:00—Concert program.
11:00 10:00—Dance music.

WHAD, MILWAUKEE—275.1—1090 k.
9:30 8:30—Classical program.

WCCO, MPLS.-ST. PAUL—416.4—720 k.
9:00 8:00—Program from WEAF.
11:00 10:00—Lief Ericsson program; Senators Shipstead and Borah.

WOR, NEWARK—405.2—740 k.
6:15 5:15—Dinner music; News.
7:30 6:30—Oreste's Orchestra.
8:00 7:00—Studio varieti s.
9:00 8:00—SS. "Paris" Orchestra.
10:15 9:15—Baltusrol Orchestra.

WSMB, NEW ORLEANS—319—940 k.
9:30 8:30—Varied features.

WEAF, NEW YORK—491.5—610 k.
6:00 5:00—Waldorf Orchestra.
7:00 6:00—Midweek hymn sing.
7:30 6:30—Meyer Davis Orchestra.
8:00 7:00—The Serenaders.
8:30 7:30—Orchestral concert.
9:00 8:00—The Eskimos.
10:00 9:00—Silvertown Orchestra.
11:00 10:00—Farrell's Orchestra.

WJZ, NEW YORK—454.3—660 k.
7:05 6:05—Madison Orchestra.
7:55 6:55—United Press sport talk.
8:00 7:00—Radio movie drama.
8:30 7:30—Judge, jr., humor.
9:00 8:00—Royal Orchestra.
11:00 10:00—Tupman's Orchestra.

WGBS, NEW YORK—315.6—950 k.
6:00 5:00—Uncle GB; Music.
8:30 7:30—Studio features.
9:30 8:30—School of Music hour.
10:30 9:30—Hall's Orchestra.

WNYC, NEW YORK—526—570 k.
7:00 6:00—Piano recital; Talks.
8:30 7:30—Musical programs.
10:30 9:30—Police alarms; Weather.

WLWL, NEW YORK—288.3—1040 k.
9:00 8:00—Question box; Music.

KGO, OAKLAND—361.2—830 k.
9:00 8:00—Bem's Little Symphony.
11:00 10:00—Studio program.
12:00 11:00—Musical Bears.

WOAW, OMAHA—526—570 k.
7:00 6:00—Dinner hour program.
10:00 9:00—Classical program.

WFI, PHILADELPHIA—394.8—760 k.
6:45 5:45—Adelphia Orchestra.
8:00 7:00—Program from WEAF.

WIP, PHILADELPHIA—508.2—590 k.
6:00 5:00—Weather; Dinner music.
8:00 7:00—Sesqui-Centennial hour.
9:00 8:00—Concert programs.
10:00 9:00—Dance orchestras.

WCAE, PITTSBURGH—461.3—650 k.
6:00 5:00—William Penn Orchestra.
8:00 7:00—Book talk; Music.
9:00 8:00—Program from WEAF.
11:00 10:00—Kaufmann's Orchestra.

KDKA, PITTSBURGH—309.1—970 k.
6:15 5:15—Dinner concert.
8:00 7:00—Half hour with Handel.
8:30 7:30—Concert.
11:30 10:30—Flotilla Club program.

KGW, PORTLAND—491.5—610 k.
9:00 8:00—Dinner concert.
11:00 10:00—Vaudeville program.
1:00 12:00—Dance music.

WJAR, PROVIDENCE—486—618 k.
8:15 7:15—Musical programs.
9:00 8:00—Program from WEAF.

WRVA, RICHMOND—256.3—1170 k.
8:30 7:30—Baseball, markets.
8:45 7:45—Newport News, Va., night.

KSD, ST. LOUIS—545.1—550 k.
9:00 8:00—Program from WEAF.

KPO, SAN FRANCISCO—428.3—700 k.
11:00 10:00—Feature programs.
1:00 12:00—Mandarin Orchestra.

WBZ, SPRINGFIELD—333.1—900 k.
6:10 5:10—News; Organ recital.
6:30 5:30—Dance orchestras.
8:00 7:00—Evelyn Marcil, contralto.
9:00 8:00—Royal Orchestra (WJZ).
10:00 9:00—Weather; Missing persons.

CNRT, TORONTO—356.6—840 k.
9:00 8:00—Concert.

WRC, WASHINGTON—468.5—640 k.
7:00 6:00—Dinner music.
8:00 7:00—Programs from WJZ.
10:00 9:00—Tupman's Orchestra.

(U.P.)

THURSDAY'S SILENT STATIONS:

WAHG, WJAX, WSM, KFAB, WLIT, WOO, CNRA, CNRE, WOS, KFKX, CKCL, CFCF.

(U.P.)

Clip this Radio Program for Reference Tomorrow.

YALE RADIO Batteries

Cost LESS Per Radio Hour!

YALE Batteries have exceptional recuperative qualities. That is why they yield PLUS power—live longer—cost you LESS per radio hour! For clear, steady reception month in and month out—change to YALE!

YALE ELECTRIC CORP. Brooklyn, N. Y.



"A YALE Battery for Every Battery Need"

158 Cities in Iowa have concrete streets

Sioux City Heads This Procession

Not many cities in the Union have more concrete street pavement than Sioux City. And in Iowa, Sioux City heads the list.

Sioux City began paving with concrete in 1911. There are now over 2,000,000 square yards in the City, all of which is in excellent condition.

This has been a fine investment. Costly street maintenance has been done away with. Concrete streets have dressed up the whole city.

Sioux City's concrete streets are directly linked with the concrete roads of Woodbury County.

Over these permanently paved highways, no matter what weather conditions may be, farmers truck their stock to market regularly. They come to sell. They come to buy and to trade. They come to put more money in Sioux City banks.

And everybody is more prosperous as a result.

Concrete roads and streets always pave the way to prosperity.

All of the facts are in our free booklet on "Concrete Streets." Ask for your copy.

PORTLAND CEMENT ASSOCIATION
16 East Broad Street
COLUMBUS, OHIO
A National Organization to Improve and Extend the Uses of Concrete
OFFICES IN 31 CITIES

NEWS FROM TOWNS IN TRI-STATE DISTRICT

LISBON

M. K. Zimerman, West Park Ave. Phone 319-R. Lisbon, O.

REPORT FILED BY PROSECUTOR

Sentences Suspended in Only Two Cases During Past Year.

That the former rule of the county courts in giving suspended sentences is past, is indicated by the annual report of Prosecuting Attorney Robert M. Brookes filed with the county commissioners. More than 95 percent of the sentences in criminal cases handled by this office during the last fiscal year have been put into execution, the report disclosed. In reality only two suspended sentences were announced by the court during the year from Sept. 1, 1925, to Sept. 1, 1926, and bonds were given in two other cases wherein support of children was involved in the charges.

In 42 other cases all sentences pronounced were placed in execution.

The report also shows that out of 76 indictments, there was acquital by juries on only seven cases and giving a record of 69 convictions in criminal court work.

Assistant Prosecutor John E. Baukhecht who handled all work in the court of Judge Lodge Riddle, secured 46 convictions and two acquitals.

The report concludes by saying:

"During the last fiscal year there were 39 convictions by plea to indictments and seven convictions by jury, wherein nine defendants were involved. Ten indictments were nolled in cases where other prosecutions and convictions was had. One indictment was nolled and two other prosecution had, and four defendants were acquitted by jury.

"The case of Michael Payne against the county commissioners was settled out of court.

"Tax foreclosures involving 44 properties were completed, and the property sold for delinquent taxes.

"The following cases are pending against the county commissioners:

"Wallace L. Fogo against the county commissioners; Vincent Miller against the county commissioners; Alex Riley and others against the county commissioners; Griffith against the county commissioners and Fryfogle against the county commissioners.

"The grand jury met in three regular sessions, September, January and April and one special session in October, and were convened for a total of 12 days. They examined more than 275 witnesses, covering 120 cases; returned 52 true bills, ignored 35 and continued five cases."

An analysis of the report shows that the office of the prosecuting attorney has sustained practically every case that was returned by the grand jury, and in the case of pleas of guilty and conviction by jury the court has practically eliminated the "suspended sentence" rule that had prevailed for many years.

Motion Sustained.

A motion to secure the costs has been sustained in common pleas court in the case of Della and Joseph Greno against Ray and Jane A. Moore. This action has been pending since Oct. 12th last.

Livestock Shipments Declined in August; Report Submitted

The Ohio Live Stock Co-Operative association affiliated with the Ohio Farm Bureau Federation in its monthly report for August shows total volume of 8,426,544 pounds of live stock shipped from 55 counties. This is a decrease in volume from the July reports in hogs, cattle and calves, but a material increase in the number of sheep marketed. The loss covered by insurance decreased 40 per cent from the previous month.

Phillip E. Helm, county service manager of Columbiana county reports business for the month, consisting of 1 straight and 2 mixed decks, the same as in July. These shipments represented 17 shippers and were made up of 17 hogs, 33 cattle and 3 calves. The total volume marketed from this county netted $1,260.88. The average expense per hundredweight for all counties reporting was .497 cents.

The association is just closing a pool for bringing in feeder lambs from Montana and Wyoming. Altogether 120,000 of these western lambs were brought into the corn belt. The feeder cattle pool is now under way. The association has its buyers on the range and calves and yearlings will be brought from the Highland Hereford territory in Texas, the hand hills of Nebraska and Colorado.

Heavy feeders from the best range territory of West Virginia are being moved into Ohio. These cattle are coming in good and feeders are well satisfied. County service managers are handling these orders through the County service company and the Livestock association.

WEST POINT COAL MINE RESUMES

Pumps have been started and the production of coal at the mines of the Seger Fuel company at West Point is scheduled to begin not later than Friday, it was announced at West Point today. First crews were put to work Monday evening, and pumps were started Tuesday.

For the present the production of the mine will be on a basis of approximately 500 tons per day, or equal to about 10 cars. This property has been idle since early in the year, and at the time operations ceased it was announced by the management that no time could be then set for resumption. The mine is capable of producing about 1,000 tons daily.

Sitler Bound Over.

On his plea of stealing an automobile last Friday afternoon from in front of the county garage at Lisbon, Russell Sitler entered a plea of guilty when arraigned before Justice of the Peace M. K. Zimerman at Lisbon Tuesday evening. He also admitted taking $175 from the home of Samuel Ruhl of the Churchill road. Sitler has been bound over to the January grand jury under $2,000 bond, and in default was committed to the county jail.

Woman Granted Divorce.

Anna Buck who filed a petition for divorce from her husband Charles Buck in common pleas court July 27th last was granted a decree when the case came before Judge W. H. Spence. Mrs. Buck was restored to her maiden name, that of Annie Petrie.

STATE ENGINEER INSPECTS ROADS

Chief Locating Engineer W. C. Fawcett, of the State Highway Department who spent two days in this county with County Surveyor Lloyd C. Kirk left Lisbon Tuesday evening. He was in this county for the purpose of going over locations of new state highways now under construction, and routes of other state roads that have been proposed under the recent bond issue program.

"State road work is being held up all over the state on account of wet weather," Mr. Fawcett declared, "and the slow progress being made in Columbiana county is not confined to this county alone.

Mr. Fawcett was of the opinion that it may be possible to travel over the "Narrows" at Yellow Creek next year, although he did not believe that sufficient finances could be obtained in Jefferson county next year to surface this job.

FOUR APPLICANTS FOR CITIZENSHIP

Declaration of intent to become citizens of the United States have been filed with Clerk of Courts Frank Ballantine as follows:

Massimo Giuliani, aged 46, a brick worker, native of Italy and residing at 2232 Clark avenue, Wellsville. He arrived at New York Jan. 1, 1909.

Andrea Dasco, aged 45, a miner, residing at East Palestine and a native of Italy. He arrived at New York Sept. 14, 1903.

Christos Koetas Anastaspulos, aged 28 years, native of Greece, and a pool room owner at 125 East Sixth street, East Liverpool. His arrival at New York is dated August 15, 1916.

Salvatore Maroventano, aged 34, employed as a bricklayer, a native of Italy and residing at Wellsville. He landed at New York June 5, 1920.

Marriage Licenses.

A marriage license has been issued to Wilbert Allison of East Liverpool, a pottery decorator, and Virginia Wynn, of East Liverpool, a former resident of Wellsville, and daughter of Mr. and Mrs. William H. Wynn. They returned to East Liverpool to be married by the Rev. B. R. Johnson.

Clarence York, of Salem, a farmer, formerly residing at Sebring, and Ruth Shonebarger, daughter of Mr. and Mrs. John Shonebarger, of Salem, secured a marriage license and were married in the office of Probate Judge Riddle by Justice M. K. Zimerman.

Delman Whalen, a miner, residing at Salineville, and Ethel Kirkbride, of Wellsville, formerly residing at Salisbury and daughter of Mr. and Mrs. Albert Kirkbride, have been granted a marriage license. They are to be married by the Rev. Conry, of Salineville.

Pleads Not Guilty.

Charles Keeler, of East Palestine, indicted by the September grand jury for burglary, that of the home of Mary Kier at East Palestine, has entered a plea of not guilty. Keeler was not in court when others who had been indicted were arraigned, but appeared Tuesday afternoon. He had been at liberty under bond, and a new bond was given after he was arraigned.

Fined on Liquor Charge.

Thomas Henderson, residing in Madison township on a by road east of the West Point-Wellsville road, was fined $100 and costs on a charge of possession by Justice of the Peace Oscar McCord at West Point. He was arrested Sunday by state dry agents. Friends paid the fine and costs and he was released.

Case Dismissed.

The case of Frank Bosco against the Star Insurance Co., of America has been dismissed in common pleas court on the motion of the plaintiff and at his costs. Bosco sued to recover $2,000 fire loss to his property, and at the time of the loss the company refused to pay the claim. The case was filed for record May 26th last.

Salineville

Rally day and homecoming will be held in the Church of Christ, Sunday in honor of the new minister, Rev. A. M. Jenkins. Rev. Jenkins will preach in the morning at 11 o'clock Rev. B. R. Johnson of East Liverpool, will preach in the afternoon at 2:30. Special music will be a feature of the services.

Mrs. George Clark was taken to the East Liverpool City hospital Friday evening, where she underwent an operation.

James Johnston was an East Liverpool business visitor Monday.

Mrs. Hazel Patterson, Miss Wanda Wilson and Floyd Barcus of East Liverpool, were Salem visitors Sunday.

Mr. and Mrs. Harry Webb and son, Bob Henry, and Mrs. S. E. McCormick were East Liverpool visitors Monday.

Mr. and Mrs. Raymond Mundy, Mrs. George Lohman and daughter, Mrs. Robert Lohman have concluded a visit with relatives in Cleveland.

Mrs. James Andrie of Alliance, returned home after visiting in the home of her granddaughter, Mrs. Frank Wilson in Lincoln street.

Mr. and Mrs. William Polen and Miss Grace Polen were Salem visitors Sunday.

Attorney and Mrs. S. E. McCormick and daughter, Mary and son, James and Miss Ida Madison returned home after a visit with Mr. and Mrs. John Vine at North Canton.

Mr. and Mrs. Edgar Dunlap and family of Canton, have returned after a visit with local friends and relatives.

Mr. and Mrs. Ira Rice and Mr. and Mrs. Ben Allison returned home after a trip to Washington, D. C., Philadelphia and other places.

Mr. and Mrs. Frank Conlin and son, Harold, returned home after attending the Sesqui-Centennial at Philadelphia, Pa.

New Cumberland

Members of the Missionary society of the Presbyterian church held their regular monthly meeting in the church Friday evening. Mrs. F. H. Garrett had charge of the devotionals and recited a poem and also gave a talk on the work of the missionary women. The following officers were elected for the coming year: Mrs. F. H. Garrett, president; Mrs. Harry Swaney, vice-president, and Miss Pearle Cline, secretary-treasurer. After a social hour was enjoyed refreshments were served by Mrs. R. B. McNeil, Mrs. James B. Campbell and Mrs. Wortley Cuppy.

Mrs. Charles Barber entertained a number of friends and neighbors in her home in Moscow at a miscellaneous shower Saturday evening in honor of her son and wife, Mr. and Mrs. Ivan Barber, nee Sylvia Thomas of Chester. The evening was spent in music and games, after which luncheon was served by the hostess, covers being laid for thirty-five guests. Mr. and Mrs. Barber received many gifts.

Mrs. George Grant, Jr., of Pittsburgh spent Sunday with her parents, Mr. and Mrs. James B. Campbell.

Mrs. Thomas Gibbs has returned home after a two weeks' visit with friends and relatives in Mason City.

E. D. Stewart is confined to his home on Ridge avenue suffering from an attack of grippe.

Miss Virginia Hobbs, who is employed in the U. S. treasury department in Washington City is spending three weeks' vacation with her parents, Mr. and Mrs. J. R. Hobbs.

Miss Ethel Wylie, Miss Dorothy Sindorf of Steubenville and Miss Ruby Chambers of Toronto are enjoying a vacation trip to Cumberland Gap, Md., Nashville, Tenn., and other interesting points.

Miss Sue Rupley of Pittsburgh spent the week end as guest of Mrs. N. W. Ballantyne.

County Agricultural Agent C. G. Degan and family have returned home after a vacation spent in Pennsylvania and West Virginia.

Mrs. J. D. Owens of Cleveland is visiting her sister, Mrs. J. L. McFadden.

Mrs. L. O. Smith has returned home after a visit with her sister, Mrs. E. C. Barter of Chester.

Mrs. Mark Cullen and daughter, June, Ruth Richardson, Pearle Cline, Grace Conway and Mrs. R. B. McNeil were East Liverpool shoppers Saturday.

Ellsworth Prosser spent the week-end with relatives in Toronto.

The following employees of the Duraloy Casting company of this place left Sunday by motor to attend the National Foundry convention being held in Detroit: Hugh McKinlay, Clarence Cline, Harold Curry, O. K. Carpenter and Thomas Dunwoodie.

Mr. and Mrs. E. K. Koos and son, Kenneth, of Clarksburg, spent the week-end with Mrs. Koos' parents, Mr. and Mrs. G. M. Burford.

Miss Racheal Glass, R. D. F. No. 2, was removed to the City hospital in East Liverpool Thursday and underwent an operation.

Mr. and Mrs. Harold Conn of Canton, O., are enjoying a two weeks' vacation with the former's parents, Mr. and Mrs. A. K. Conn.

Mr. and Mrs. James Luke of Irondale spent the week end with home folks.

Among those who attended the concert given by the United States Marine band in Steubenville, Sunday were: Mr. and Mrs. G. W. Chambers and son, Keith, Miss Mary Love, Henry Graham and son, John, and daughter, Vernice, Miss Tacy Shetter, Attorney and Mrs. J. A. McKenzie, Attorney Thomas McKenzie and sister, Miss Elizabeth.

Mr. and Mrs. John Fleckenstein of Pittsburgh spent Sunday with home folks.

Mr. and Mrs. Floyd Goetz of Coshocton, O., were local visitors Friday.

Columbiana

Mrs. J. W. Knauer left Monday for Crestline, where she will be joined by her mother, Mrs. Louisa Wolford for a trip to Waterloo, Iowa, where they will visit with the former's sister.

Mr. and Mrs. E. L. Clapp of Denver, Col., are visiting with Mr. and Mrs. C. B. Clapp and family, North Elm St. Mr. and Mrs. E. T. Clapp of Chatham were Sunday guests at the same home.

The regular fall communion service of the Grace Reformed church will be held next Sunday morning and evening. Private communion will be given on Friday and Saturday afternoons.

Mrs. Roy Pavey of Columbus spent the week-end with her sister, Mrs. R. J. Esterly and family, Vine St.

Mr. and Mrs. R. I. Rayl of near Boardman were Saturday evening business visitors in Columbiana.

Mr. and Mrs. M. E. Nolan of Chicago are visiting with relatives here for a few days.

Mr. and Mrs. E. R. Haney and family of North Lima were local business callers Saturday afternoon.

Henry Brown, Jr., who spent the past two months at Cleveland, left Monday for his senior year at Harvard Medical school.

Charles Buzzard of Cleveland spent the week-end at the home of his parents, Mr. and Mrs. G. Ed Buzard, North Main street.

Miss Elnora Yarian is attending school at the Youngstown Business college.

Mrs. Mary McGale is visiting with her daughter, Mrs. Russell Baker, and family at Beaver Falls.

Mr. and Mrs. Clyde Pfau and family of North Lima were Columbiana visitors Sunday.

Glen Metz and Wendell Phillips of Greenville, Pa., were week-end visitors in Columbiana.

Mr. and Mrs. C. P. Esterly and son, John Reese were Youngstown visitors Sunday.

Mr. and Mrs. John Ryan, Jr., and Mr. and Mrs. R. J. Esterly were in Youngstown Sunday evening.

Empire

Mrs. John Bateman, of Gambier, is visiting with home folks.

Mrs. Mamie Baum, of Wheeling, W. Va., has concluded a visit with Mrs. Raymond Sheets.

Roe Scott and family motored to West Point and spent Sunday afternoon with his sister, Mrs. Charles Reynolds, and family.

Mrs. William Garren was a guest of relatives in Wellsville Sunday.

Mr. and Mrs. Clarence Kaylor, Mrs. Herman Nixon and daughter, Mrs. Daniel Weikham, motored to Marion and spent the week-end with Mr. and Mrs. Alfred Nixon.

Mr. and Mrs. George Byers Jr. are the parents of a son, born Sept. 25.

Mrs. Harry Jones and daughter, Kathryn, of Steubenville, spent Sunday with home folks.

Emily Grace Brown was a Steubenville visitor Monday.

Mrs. C. C. Householder spent Sunday with her son, Paul Grimm, and family in Toronto.

Mrs. C. N. Draa entertained recently in remembrance of her husband's birthday. A chicken dinner was served in which covers were laid for 15. Those from out-of-town were Mr. and Mrs. Stanley Spither, sons, Jerald and Paul; Mr. and Mrs. Donald Spitler of North Canton; Mr. and Mrs. T. M. Draa, Toronto; Mr. and Mrs. C. R. Draa and daughter, Eloise, of Stratton.

Mr. and Mrs. Rex Myler and daughters, Wilma and Doris, spent Sunday with Mr. and Mrs. E. H. Van Dyke.

Mrs. Worling, of East Liverpool, is spending this week with her daughter, Mrs. C. W. Walker.

Mr. and Mrs. C. W. Walker were shopping in Toronto on Monday.

Misses Elizabeth Hinkle and Fay Vance were Wellsville visitors recently.

Mrs. C. O. Barnhart and daughter, Evelyn, spent Saturday with Mrs. Clendening in Toronto.

Irondale

Miss Marion Trotter left Monday to attend Ohio State university at Columbus.

Mrs. James Love was a visitor in East Liverpool Monday.

Mrs. Robert Nicholson was a shopper in East Liverpool Monday.

Will and Floyd Kerr of Cleveland spent the week-end with their parents, Mr. and Mrs. S. W. Kerr.

Fred Hicks has gone to Columbus, where he will enter Ohio State.

Mrs. Dan Saxton has returned from Steubenville, where she had her tensils removed.

John Lowry was taken to the East Liverpool hospital Saturday, where he was operated on for appendicitis.

Miss Freda Cline was an Akron visitor Sunday.

Mrs. Evelyn Reyman and daughter of Wellsville were week-end visitors at the home of Mr. and Mrs. D. Deluce.

Dr. and Mrs. Rea and son Charles of Toronto, were Sunday visitors of Mrs. Mary Thomas.

Misses Maude and Bess Lawson were East Liverpool shoppers Monday.

Floyd Brooks and family of Cleveland are visiting his mother, Mrs. Louise Brooks.

Robert Nicholson has returned home after attending conference at Elyria.

Mr. and Mrs. Van Downard, Mr. and Mrs. Thomas Downard and Mr. and Mrs. Mart Grim attended the funeral of Mrs. Thomas Speedy at Zion on Monday.

Will Rose of Battle Creek, Mich., is visiting at the homes of William Downer and Robert Gill.

Charles Hoobler of Cleveland spent Sunday with home folks.

Mrs. Robert Johnson and Mr. Wm. Jones were Steubenville visitors on Monday.

Alfred Axe and Miss Ethel Wood were visitors in East Liverpool on Saturday.

James Hawn and family of Palmyra spent the week-end with her mother, Mrs. Fagan.

Mr. and Mrs. Frank Fagan of Akron spent Sunday at the home of Hugh Saltsman and Mrs. Fagan.

Mrs. Ritzman of Orrville is visiting in the home of her parents, Mr. and Mrs. Thomas Peterson.

Mrs. Charles Ferguson, Jr., was an East Liverpool shopper Monday.

Mrs. Paul Goddard of Salineville is visiting at the home of her parents, Mr. and Mrs. C. S. Ferguson.

Misses Meda and Margaret Cope were shoppers in East Liverpool Friday.

James P. Love of Alliance is visiting his mother, Mrs. Nancy Love.

Mr. and Mrs. Harry Moushey, of Chicago, Ill., are visiting at the home of Mrs. Sarah Brant.

Sebring

Mr. and Mrs. Joseph Roberts and family, of Virginia avenue, have returned from Follansbee, W. Va., where they attended the funeral of Dorothy Jean Barcus.

Russell Eardley, employed in Pittsburgh, Pa., visited at the home of his parents here over the week-end.

Rev. and Mrs. W. W. Bell and family have returned to Sebring from an automobile trip through Idaho. As Rev. Bell intended to take the car with him to Burmah, India, his mission-field, it has been equipped with a right-hand steering drive to conform to custom in India. Rev. and Mrs. Bell expect to make a business trip to New York city. They will then return to Sebring where they will make their home until they leave for India.

Miss Mary Jenkins, of Alliance, entertained the Sunday school class of the Presbyterian church Friday evening. Following the regular business session a social time was enjoyed. The hostess served lunch.

"The Unknown Soldier," film picture, will be shown at the Strand theatre October 5 under the auspices of the American Legion.

A request from Superintendent D. H. Pollock and the school board was read in city council, asking for one of the free phones to be placed in either the Ohio avenue building or the South Side building. A committee was appointed to check over the free phones now in use and see if it would be possible to discontinue one of the phones and give it to the school board to be placed in one of the buildings.

Officers of the Amethyst club were elected at a meeting Thursday evening at the home of Mrs. John McGowan, Maryland avenue. Mrs. McGowan was elected president and Mrs. Sadie Hughes vice-president. The next meeting will be Thursday, October 7, at the home of Mrs. C. P. Coulter, Pennsylvania avenue.

Rev. L. E. Carr, of the Presbyterian church, conducted the funeral services Wednesday afternoon for Ralph William Morrow, son of Mr. and Mrs. Laird Morrow, Johnson's road.

Relatives in Sebring have received word of the death of John H. St. John, Jr., year-old son of Mr. and Mrs. John St. John of Rochester, Pa. Funeral services were held in Beaver, Pa.

Word has been received by Mrs. O. H. Sebring that homes owned by O. H. Sebring at Miami, Fla., have not been greatly damaged. O. H. Sebring's home with the exception of broken windows and torn awnings escaped serious damage.

Funeral services for Joseph Jones, of Parkersburg, W. Va., were held on Wednesday afternoon. Mr. Jones was a brother of J. A. Jones, of Sebring, and an uncle of Mrs. William Moosman.

Carroll County Fair

Carrollton, Ohio.

Four Days—Sept. 28, 29, 30, Oct. 1, '26

Two Nights—Wednesday and Thursday.

Sen. Frank Willis to Speak Thursday.

Myers Y. Cooper to Speak Friday.

GOOD RACING. GOOD MUSIC.

GOOD EXHIBITS

Good Evening Programs. A Good Place to Go.

D. A. Kean. Pres. W. H. Thompson, Secy.

Review-Tribune Radio Program

(Compiled by United Press)

THURSDAY, SEPTEMBER 30

Thursday's Best Features

WEAF HOOK UP—Eskimos.
WCCO—Lief Ericsson program.
WJZ HOOK UP—Royal Orchestra.
KDKA—Half hour with Handel.
WMAQ—WMAQ Players.
WTIC—The Revellers.

(Stations arranged alphabetically by cities. First column Eastern Standard Time, second column Central Standard Time. After midnight heavy figures.)

(Eastern & Central Standard Time)

(EST) (CST)

WSB, ATLANTA—428.3—700 k.
7:00 6:00—Public school program.
9:00 8:00—Kiwanis Club program.
11:45 10:45—Bohemian Orchestra.

WPG, ATLANTIC CITY—299.8—1060 k.
7:00 6:00—News; Organ recital.
7:30 6:30—Dinner music program.
9:00 8:00—Studio concert.
10:03 9:03—Dance orchestras.
11:30 10:30—Jean Wiener, organist.

WBAL, BALTIMORE—246—1220 k.
6:00 5:00—Sandman; Dinner music.
7:30 6:30—Mixed quartet; Trio.
9:00 8:00—WBAL Dance Orchestra.

WEEI, BOSTON—348.6—860 k.
6:45 5:45—Big Brother Club.
7:30 6:30—Philip Dundon, baritone.
8:00 7:00—Program from WEAF.

WGR, BUFFALO—319—940 k.
6:30 5:30—Statler Orchestra.
8:00 7:00—Program from WEAF.

KYW, CHICAGO—536.4—560 k.
6:00 5:00—Stories; Dinner music.
9:00 8:00—Classical concert.
10:30 9:30—Congress carnival.

WMAQ, CHICAGO—447.5—670 k.
7:00 6:00—Organ and orchestra.
9:00 8:00—Orchestra.
9:50 8:50—WMAQ Players.

WEBH, CHICAGO—370.2—810 k.
8:00 7:00—Dinner music.
10:00 9:00—Musical program.
12:00 11:00—Dance orchestra.

WLS, CHICAGO—344.6—870 k.
7:00 6:00—Supperbell program.
8:00 7:00—Rae & Lee; WLS Trio.

WGN-WLIB, CHICAGO—302.8—990 k.
7:15 6:15—Stories; Dinner music.
9:00 8:00—Program from WEAF.
11:00 10:00—Popular programs.

WOK, CHICAGO—217.3—1380 k.
7:00 6:00—String ensemble.
9:00 8:00—Varied programs.

WLW, CINCINNATI—422.3—710 k.
7:00 6:00—Ohio Rhythm Kings.
8:00 7:00—Visconti's Orchestra.
9:00 8:00—Radio show broadcast.
11:30 10:30—Latonia Melody Boys.
12:00 11:00—The Castle Farmers.
12:15 11:15—Night Howls.

WSAI, CINCINNATI—325.9—920 k.
8:00 7:00—Program from WEAF.

WKRC, CINCINNATI—325.9—920 k.
10:00 9:00—Swiss Garden frolic.
11:00 10:00—Popular programs.

WGHB, CLEARWATER—268.8—1130 k.
7:30 6:30—Dinner music.

WTAM, CLEVELAND—389.4—770 k.
6:00 5:00—Hollenden Orchestra.
7:30 6:30—Studio program.
9:00 8:00—Program from WEAF.
10:00 9:00—Studio program.
11:00 10:00—Lombardo's Orchestra.

WFAA, DALLAS—475.9—630 k.
7:30 6:30—Joy's Orchestra.
8:30 7:30—Musical program.

WOC, DAVENPORT—483.6—620 k.
6:45 5:45—Chimes and sports.
8:00 7:00—Program from WEAF.

WHO, DES MOINES—526—570 k.
8:30 7:30—Philbreck's Orchestra.
9:00 8:00—WHO Trio.
12:00 11:00—Dance orchestra.

WGHP, DETROIT—270.1—1110 k.
6:00 5:00—Dinner concert.
10:00 9:00—Frolickers.
12:00 11:00—Tuller Orchestra.

WWJ, DETROIT—352.7—850 k.
6:00 5:00—Dinner concert.
8:00 7:00—Program from WEAF.

WCX-WJR, DETROIT—516.9—580 k.
6:00 5:00—Goldkette Ensemble.
8:00 7:00—Studio program.

WBAP, FORT WORTH—475.9—630 k.
8:30 7:30—Musical program.
10:30 9:30—Saxophone octet.
12:00 11:00—Southern Melody Boys.

WTIC, HARTFORD—475.9—630 k.
6:00 5:00—Dinner music.
7:00 6:00—Religious hymn sing.
7:30 6:30—WTIC Staff Quartet.
10:05 9:05—The Revellers.

KFKX, HASTINGS—288.3—1040 k.
6:15 5:15—Dinner music from KDKA.
7:15 6:15—KFKX dinner program.
10:00 9:00—Lincoln program.

KTHS, HOT SPRINGS—374.8—800 k.
10:00 9:00—KTHS radio favorites.
10:45 9:45—Lawson Reid, organist.
11:00 10:00—Accordian soloist.

WDAF, KANSAS CITY—365.6—820 k.
7:00 6:00—School of the air.
12:45 11:45—Nighthawk frolic.

WHB, KANSAS CITY—365.6—820 k.
8:00 7:00—Dinner hour organ.
9:00 8:00—Musical program.

WREO, LANSING—285.5—1050 k.
6:00 5:00—Dinner concert.
8:15 7:15—WREO Orchestra.

KFI, LOS ANGELES—467—642 k.
10:00 9:00—U. of S. C. program.
11:00 10:00—KFI Drama Hour.
1:00 12:00—Azure Music Club.

KHJ, LOS ANGELES—405.2—740 k.
11:00 10:00—Zoellner Quartet.
1:00 12:00—Dance music.

WHAS, LOUISVILLE—399.8—750 k.
8:30 7:30—Vocal quartet.

WMC, MEMPHIS— 90.7—600 k.
9:00 8:00—Commerce of Memphis.
10:15 9:15—Vesey Ensemble.

WMRF, MIAMI BEACH—384.4—780 k.
7:00 6:00—Concert program.
11:00 10:00—Dance music.

WHAD, MILWAUKEE—275.1—1090 k.
9:30 8:30—Classical program.

WCCO, MPLS.-ST. PAUL—416.4—720 k.
9:00 8:00—Program from WEAF.
11:00 10:00—Lief Ericsson program; Senators Shipstead and Borah.

WOR, NEWARK—405.2—740 k.
6:15 5:15—Dinner music; News.
7:30 6:30—Oreste's Orchestra.
8:00 7:00—Studio variety.
9:00 8:00—SS. "Paris" Orchestra.
10:15 9:15—Balturol Orchestra.

WSMB, NEW ORLEANS—319—940 k.
9:30 8:30—Varied features.

WEAF, NEW YORK—491.5—610 k.
6:00 5:00—Waldorf Orchestra.
7:00 6:00—Midweek hymn sing.
7:30 6:30—Meyer Davis Orchestra.
8:00 7:00—The Serenaders.
8:30 7:30—Orchestral concert.
9:00 8:00—The Eskimos.
10:00 9:00—Silvertown Orchestra.
11:00 10:00—Farrell's Orchestra.

WJZ, NEW YORK—454.3—660 k.
7:05 6:05—Madison Orchestra.
7:55 6:55—United Press sport talk.
8:00 7:00—Radio movie drama.
8:30 7:30—Judge, jr., humor.
9:00 8:00—Royal Orchestra.
11:00 10:00—Tupman's Orchestra.

WGBS, NEW YORK—315.6—950 k.
6:00 5:00—Uncle GB; Music.
8:30 7:30—Studio features.
9:30 8:30—School of Music hour.
10:30 9:30—Hall's Orchestra.

WNYC, NEW YORK—526—570 k.
7:00 6:00—Piano recital; Talks.
8:30 7:30—Musical programs.
10:30 9:30—Police alarms; Weather.

WLWL, NEW YORK—288.3—1040 k.
9:00 8:00—Question box; Music.

KGO, OAKLAND—361.2—830 k.
9:00 8:00—Bem's Little Symphony.
11:00 10:00—Studio program.
12:00 11:00—Musical Bears.

WOAW, OMAHA—526—570 k.
7:00 6:00—Dinner hour program.
10:00 9:00—Classical program.

WFI, PHILADELPHIA—394.6—760 k.
6:45 5:45—Adelphia Orchestra.
8:00 7:00—Program from WEAF.

WIP, PHILADELPHIA—508.2—590 k.
6:00 5:00—Weather; Dinner music.
8:00 7:00—Sesqui-Centennial hour.
9:00 8:00—Concert programs.
10:00 9:00—Dance orchestras.

WCAE, PITTSBURGH—461.3—650 k.
6:00 5:00—William Penn Orchestra.
8:00 7:00—Book talk; Music.
9:00 8:00—Program from WEAF.
11:00 10:00—Kaufmann's Orchestra.

KDKA, PITTSBURGH—309.1—970 k.
6:15 5:15—Dinner concert.
8:00 7:00—Half hour with Handel.
8:30 7:30—Concert.
11:30 10:30—Flotilla Club program.

KGW, PORTLAND—491.5—610 k.
9:00 8:00—Dinner concert.
11:00 10:00—Vaudeville program.
1:00 12:00—Dance music.

WJAR, PROVIDENCE—485—618 k.
8:15 7:15—Musical programs.
9:00 8:00—Program from WEAF.

WRVA, RICHMOND—256.3—1170 k.
8:30 7:30—Baseball, markets.
8:45 7:45—Newport News, Va., night.

KSD, ST. LOUIS—545.1—550 k.
9:00 8:00—Program from WEAF.

KPO, SAN FRANCISCO—428.3—700 k.
11:00 10:00—Feature programs.
1:00 12:00—Mandarin Orchestra.

WBZ, SPRINGFIELD—333.1—900 k.
6:10 5:10—News; Organ recital.
6:30 5:30—Dance orchestras.
8:00 7:00—Evelyn Marcil, contralto.
9:00 8:00—Royal Orchestra (WJZ).
10:00 9:00—Weather; Missing persons.

CNRT, TORONTO—356.0—840 k.
9:00 8:00—Concert.

WRC, WASHINGTON—468.5—640 k.
7:00 6:00—Dinner music.
8:00 7:00—Programs from WJZ.
10:00 9:00—Tupman's Orchestra.

(U.P.)

THURSDAY'S SILENT STATIONS:

WAHG, WJAX, WSM, KFAB, WLIT, WOO, CNRA, CNRE, WOS, KFKX, CKCL, CFCF.

(U.P.)

Clip this Radio Program for Reference Tomorrow.

YALE RADIO Batteries

Cost LESS Per Radio Hour!

YALE Batteries have *exceptional* recuperative qualities. *That* is why they yield PLUS power—live longer—cost you LESS per radio hour! For clear, steady reception month in and month out—change to YALE!

YALE ELECTRIC CORP. Brooklyn, N. Y.



"A YALE Battery for Every Battery Need"

158 Cities in Iowa have concrete streets

Sioux City Heads This Procession

Not many cities in the Union have more concrete street pavement than Sioux City. And in Iowa, Sioux City heads the list.

Sioux City began paving with concrete in 1911. There are now over 2,000,000 square yards in the City, all of which is in excellent condition.

This has been a fine investment. Costly street maintenance has been done away with. Concrete streets have dressed up the whole city.

Sioux City's concrete streets are directly linked with the concrete roads of Woodbury County.

Over these permanently paved highways, no matter what weather conditions may be, farmers truck their stock to market regularly. They come to sell. They come to buy and to trade. They come to put more money in Sioux City banks.

And everybody is more prosperous as a result.

Concrete roads and streets always pave the way to prosperity.

All of the facts are in our free booklet on "Concrete Streets." Ask for your copy.

PORTLAND CEMENT ASSOCIATION

16 East Broad Street
COLUMBUS, OHIO

A National Organization to Improve and Extend the Uses of Concrete

OFFICES IN 31 CITIES

NEWS FROM TOWNS IN TRI-STATE DISTRICT

LISBON

M. K. Zimerman, West Park Ave. Phone 319-R. Lisbon, O.

REPORT FILED BY PROSECUTOR

Sentences Suspended in Only Two Cases During Past Year.

That the former rule of the county courts in giving suspended sentences is past, is indicated by the annual report of Prosecuting Attorney Robert M. Brookes filed with the county commissioners. More than 95 percent of the sentences in criminal cases handled by this office during the last fiscal year have been put into execution, the report disclosed. In reality only two suspended sentences were announced by the court during the year from Sept. 1, 1925, to Sept. 1, 1926, and bonds were given in two other cases wherein support of children was involved in the charges.

In 42 other cases all sentences pronounced were placed in execution.

The report also shows that out of 76 indictments, there was acquital by juries on only seven cases and giving a record of 69 convictions in criminal court work.

Assistant Prosecutor John E. Baucknecht who handled all work in the court of Judge Lodge Riddle, secured 46 convictions and two acquitals.

The report concludes by saying:

"During the last fiscal year there were 39 convictions by plea to indictments and seven convictions by jury, wherein nine defendants were involved. Ten indictments were nolled in cases where other prosecutions and convictions was had. One indictment was nolled and two other prosecution had, and four defendants were acquitted by jury.

"The case of Michael Payne against the county commissioners was settled out of court.

"Tax foreclosures involving 44 properties were completed, and the property sold for delinquent taxes.

"The following cases are pending against the county commissioners:

"Wallace L. Fogo against the county commissioners; Vincent Miller against the county commissioners; Alex Riley and others against the county commissioners; Griffith against the county commissioners and Fryfogle against the county commissioners.

"The grand jury met in three regular sessions, September, January and April and one special session in October, and were convened for a total of 12 days. They examined more than 275 witnesses, covering 120 cases; returned 52 true bills, ignored 35 and continued five cases."

An analysis of the report shows that the office of the prosecuting attorney has sustained practically every case that was returned by the grand jury, and in the case of pleas of guilty and conviction by jury the court has practically eliminated the "suspended sentence" rule that had prevailed for many years.

Motion Sustained.

A motion to secure the costs has been sustained in common pleas court in the case of Della and Joseph Greno against Ray and Jane A. Moore. This action has been pending since Oct. 12th last.

Livestock Shipments Declined in August; Report Submitted

The Ohio Live Stock Co-Operative association affiliated with the Ohio Farm Bureau Federation in its monthly report for August shows total volume of 8,426,544 pounds of live stock shipped from 55 counties. This is a decrease in volume from the July reports in hogs, cattle and calves, but a material increase in the number of sheep marketed. The loss covered by insurance decreased 40 per cent from the previous month.

Phillip E. Hefm, county service manager of Columbiana county reports business for the month, consisting of 1 straight and 2 mixed decks, the same as in July. These shipments represented 17 shippers and were made up of 17 hogs, 33 cattle and 3 calves. The total volume marketed from this county netted $1,260.88. The average expense per hundredweight for all counties reporting was .497 cents.

The association is just closing a pool for bringing in feeder lambs from Montana and Wyoming. Altogether 120,000 of these western lambs were brought into the corn belt. The feeder cattle pool is now under way. The association has its buyers on the range and calves and yearlings will be brought from the Highland Hereford territory in Texas, the hand hills of Nebraska and Colorado.

Heavy feeders from the best range territory of West Virginia are being moved into Ohio. These cattle are coming in good and feeders are well satisfied. County service managers are handling these orders through the County service company and the Livestock association.

WEST POINT COAL MINE RESUMES

Pumps have been started and the production of coal at the mines of the Seger Fuel company at West Point is scheduled to begin not later than Friday, it was announced at West Point today. First crews were put to work Monday evening, and pumps were started Tuesday.

For the present the production of the mine will be on a basis of approximately 500 tons per day, or equal to about 10 cars. This property has been idle since early in the year, and at the time operations ceased it was announced by the management that no time could be then set for resumption. The mine is capable of producing about 1,000 tons daily.

Sitler Bound Over.

On his plea of stealing an automobile last Friday afternoon from in front of the county garage at Lisbon, Russell Sitler entered a plea of guilty when arraigned before Justice of the Peace M. K. Zimerman at Lisbon Tuesday evening. He also admitted taking $175 from the home of Samuel Ruhl of the Churchill road. Sitler has been bound over to the January grand jury under $2,000 bond, and in default was committed to the county jail.

Woman Granted Divorce.

Anna Buck who filed a petition for divorce from her husband Charles Buck in common pleas court July 27th last was granted a decree when the case came before Judge W. H. Spence. Mrs. Buck was restored to her maiden name, that of Annie Petrie.

STATE ENGINEER INSPECTS ROADS

Chief Locating Engineer W. C. Fawcett, of the State Highway Department who spent two days in this county with County Surveyor Lloyd C. Kirk left Lisbon Tuesday evening. He was in this county for the purpose of going over locations of new state highways now under construction, and routes of other state roads that have been proposed under the recent bond issue program.

"State road work is being held up all over the state on account of wet weather," Mr. Fawcett declared, "and the slow progress being made in Columbiana county is not confined to this county alone.

Mr. Fawcett was of the opinion that it may be possible to travel over the "Narrows" at Yellow Creek next year, although he did not believe that sufficient finances could be obtained in Jefferson county next year to surface this job.

FOUR APPLICANTS FOR CITIZENSHIP

Declaration of intent to become citizens of the United States have been filed with Clerk of Courts Frank Ballantine as follows:

Massimo Giuliani, aged 46, a brick worker, native of Italy and residing at 2232 Clark avenue, Wellsville. He arrived at New York Jan. 1, 1909.

Andrea Dasco, aged 45, a miner, residing at East Palestine and a native of Italy. He arrived at New York Sept. 14, 1903.

Christos Koetas Anastaspulos, aged 28 years, native of Greece, and a pool room owner at 125 East Sixth street, East Liverpool. His arrival at New York is dated August 15, 1916.

Salvatore Maroventano, aged 34, employed as a bricklayer, a native of Italy and residing at Wellsville. He landed at New York June 5, 1920.

Marriage Licenses.

A marriage license has been issued to Wilbert Allison of East Liverpool, a pottery decorator, and Virginia Wynn, of East Liverpool, a former resident of Wellsville, and daughter of Mr. and Mrs. William H. Wynn. They returned to East Liverpool to be married by the Rev. B. R. Johnson.

Clarence York, of Salem, a farmer, formerly residing at Sebring, and Ruth Shonebarger, daughter of Mr. and Mrs. John Shonebarger, of Salem, secured a marriage license and were married in the office of Probate Judge Riddle by Justice M. K. Zimerman.

Delman Whalen, a miner, residing at Salineville, and Ethel Kirkbride, of Wellsville, formerly residing at Salisbury and daughter of Mr. and Mrs. Albert Kirkbride, have been granted a marriage license. They are to be married by the Rev. Conry, of Salineville.

Pleads Not Guilty.

Charles Keeler, of East Palestine, indicted by the September grand jury for burglary, that of the home of Mary Kier at East Palestine, has entered a plea of not guilty. Keeler was not in court when others who had been indicted were arraigned, but appeared Tuesday afternoon. He had been at liberty under bond, and a new bond was given after he was arraigned.

Fined on Liquor Charge.

Thomas Henderson, residing in Madison township on a by road east of the West Point-Wellsville road, was fined $100 and costs on a charge of possession by Justice of the Peace Oscar McCord at West Point. He was arrested Sunday by state dry agents. Friends paid the fine and costs and he was released.

Case Dismissed.

The case of Frank Bosco against the Star Insurance Co., of America has been dismissed in common pleas court on the motion of the plaintiff and at his costs. Bosco sued to recover $2,000 fire loss to his property, and at the time of the loss the company refused to pay the claim. The case was filed for record May 26th last.

Salineville

Rally day and homecoming will be held in the Church of Christ, Sunday in honor of the new minister, Rev. A. M. Jenkins. Rev. Jenkins will preach in the morning at 11 o'clock. Rev. B. R. Johnson of East Liverpool, will preach in the afternoon at 2:30. Special music will be a feature of the services.

Mrs. George Clark was taken to the East Liverpool City hospital Friday evening, where she underwent an operation.

James Johnston was an East Liverpool business visitor Monday.

Mrs. Hazel Patterson, Miss Wanda Wilson and Floyd Barcus of East Liverpool, were Salem visitors Sunday.

Mr. and Mrs. Harry Webb and son, Bob Henry, and Mrs. S. E. McCormick were East Liverpool visitors Monday.

Mr. and Mrs. Raymond Mundy, Mrs. George Lohman and daughter, Mrs. Robert Lohman have concluded a visit with relatives in Cleveland.

Mrs. James Andrie of Alliance, returned home after visiting in the home of her granddaughter, Mrs. Frank Wilson in Lincoln street.

Mr. and Mrs. William Polen and Miss Grace Polen were Salem visitors Sunday.

Attorney and Mrs. S. E. McCormick and daughter, Mary and son, James and Miss Ida Madison returned home after a visit with Mr. and Mrs. John Vine at North Canton.

Mr. and Mrs. Edgar Dunlap and family of Canton, have returned after a visit with local friends and relatives.

Mr. and Mrs. Ira Rice and Mr. and Mrs. Ben Allison returned home after a trip to Washington, D. C., Philadelphia and other places.

Mr. and Mrs. Frank Conlin and son, Harold, returned home after attending the Sesqui-Centennial at Philadelphia, Pa.

New Cumberland

Members of the Missionary society of the Presbyterian church held their regular monthly meeting in the church Friday evening. Mrs. F. H. Garrett had charge of the devotionals and recited a poem and also gave a talk on the work of the missionary women. The following officers were elected for the coming year: Mrs. F. H. Garrett, president; Mrs. Harry Swaney, vice-president, and Miss Pearle Cline, secretary-treasurer. After a social hour was enjoyed refreshments were served by Mrs. R. B. McNeil, Mrs. James B. Campbell and Mrs. Wortley Cuppy.

Mrs. Charles Barber entertained a number of friends and neighbors in her home in Moscow at a miscellaneous shower Saturday evening in honor of her son and wife, Mr. and Mrs. Ivan Barber, nee Sylvia Thomas of Chester. The evening was spent in music and games, after which luncheon was served by the hostess, covers being laid for thirty-five guests. Mr. and Mrs. Barber received many gifts.

Mrs. George Grant, Jr., of Pittsburgh spent Sunday with her parents, Mr. and Mrs. James B. Campbell.

Mrs. Thomas Gibbs has returned home after a two weeks' visit with friends and relatives in Mason City.

E. D. Stewart is confined to his home on Ridge avenue suffering from an attack of grippe.

Miss Virginia Hobbs, who is employed in the U. S. treasury department in Washington City is spending three weeks' vacation with her parents, Mr. and Mrs. J. R. Hobbs.

Miss Ethel Wylie, Miss Dorothy Sindorf of Steubenville and Miss Ruby Chambers of Toronto are enjoying a vacation trip to Cumberland Gap, Md., Nashville, Tenn., and other interesting points.

Miss Sue Rupley of Pittsburgh spent the week end as guest of Mrs. N. W. Ballantyne.

County Agricultural Agent C. G. Degan and family have returned home after a vacation spent in Pennsylvania and West Virginia.

Mrs. J. D. Owens of Cleveland is visiting her sister, Mrs. J. L. McFadden.

Mrs. L. O. Smith has returned home after a visit with her sister, Mrs. E. C. Barter of Chester.

Mrs. Mark Cullen and daughter, June, Ruth Richardson, Pearle Cline, Grace Conway and Mrs. R. B. McNeil were East Liverpool shoppers Saturday.

Ellsworth Prosser spent the week-end with relatives in Toronto.

The following employees of the Duraloy Casting company of this place left Sunday by motor to attend the National Foundry convention being held in Detroit: Hugh McKinlay, Clarence Cline, Harold Curry, O. K. Carpenter and Thomas Dunwoodie.

Mr. and Mrs. E. K. Koos and son, Kenneth, of Clarksburg, spent the week-end with Mrs. Koos' parents, Mr. and Mrs. G. M. Burford.

Miss Racheal Glass, R. D. F. No. 2, was removed to the City hospital in East Liverpool Thursday and underwent an operation.

Mr. and Mrs. Harold Conn of Canton, O., are enjoying a two weeks' vacation with the former's parents, Mr. and Mrs. A. K. Conn.

Mr. and Mrs. James Luke of Irondale spent the week end with home folks.

Among those who attended the concert given by the United States Marine band in Steubenville, Sunday were: Mr. and Mrs. G. W. Chambers and son, Keith, Miss Mary Love, Henry Graham and son, John, and daughter, Vernice, Miss Tacy Shetter, Attorney and Mrs. J. A. McKenzie, Attorney Thomas McKenzie and sister, Miss Elizabeth.

Mr. and Mrs. John Fleckenstein of Pittsburgh spent Sunday with home folks.

Mr. and Mrs. Floyd Goetz of Coshocton, O., were local visitors Friday.

Columbiana

Mrs. J. W. Knauer left Monday for Crestline, where she will be joined by her mother, Mrs. Louisa Wolford for a trip to Waterloo, Iowa, where they will visit with the former's sister.

Mr. and Mrs. E. L. Clapp of Denver, Col., are visiting with Mr. and Mrs. C. B. Clapp and family, North Elm St. Mr. and Mrs. E. T. Clapp of Chatham were Sunday guests at the same home.

The regular fall communion service of the Grace Reformed church will be held next Sunday morning and evening. Private communion will be given on Friday and Saturday afternoons.

Mrs. Roy Pavey of Columbus spent the week-end with her sister, Mrs. R. J. Esterly and family, Vine St.

Mr. and Mrs. R. I. Rayl of near Boardman were Saturday evening business visitors in Columbiana.

Mr. and Mrs. M. E. Nolan of Chicago are visiting with relatives here for a few days.

Mr. and Mrs. E. R. Haney and family of North Lima were local business callers Saturday afternoon.

Henry Brown, Jr., who spent the past two months at Cleveland, left Monday for his senior year at Harvard Medical school.

Charles Buzzard of Cleveland spent the week-end at the home of his parents, Mr. and Mrs. G. Ed Buzard, North Main street.

Miss Elnora Yarian is attending school at the Youngstown Business college.

Mrs. Mary McGale is visiting with her daughter, Mrs. Russell Baker, and family at Beaver Falls.

Mr. and Mrs. Clyde Pfau and family of North Lima were Columbiana visitors Sunday.

Glen Metz and Wendell Phillips of Greenville, Pa., were week-end visitors in Columbiana.

Mr. and Mrs. C. P. Esterly and son, John Reese were Youngstown visitors Sunday.

Mr. and Mrs. John Ryan, Jr., and Mr. and Mrs. R. J. Esterly were in Youngstown Sunday evening.

Empire

Mrs. John Bateman, of Gambier, is visiting with home folks.

Mrs. Mamie Baum, of Wheeling, W. Va., has concluded a visit with Mrs. Raymond Sheets.

Roe Scott and family motored to West Point and spent Sunday afternoon with his sister, Mrs. Charles Reynolds, and family.

Mrs. William Garren was a guest of relatives in Wellsville Sunday.

Mr. and Mrs. Clarence Kaylor, Mrs. Herman Nixon and daughter, Mrs. Daniel Weikham, motored to Marion and spent the week-end with Mr. and Mrs. Alfred Nixon.

Mr. and Mrs. George Byers Jr. are the parents of a son, born Sept. 25.

Mrs. Harry Jones and daughter, Kathryn, of Steubenville, spent Sunday with home folks.

Emily Grace Brown was a Steubenville visitor Monday.

Mrs. C. C. Householder spent Sunday with her son, Paul Grimm, and family in Toronto.

Mrs. C. N. Draa entertained recently in remembrance of her husband's birthday. A chicken dinner was served in which covers were laid for 15. Those from out-of-town were Mr. and Mrs. Stanley Spither, sons, Jerald and Paul; Mr. and Mrs. Donald Spitler of North Canton; Mr. and Mrs. T. M. Draa, Toronto; Mr. and Mrs. C. R. Draa and daughter, Eloise, of Stratton.

Mr. and Mrs. Rex Myler and daughters, Wilma and Doris, spent Sunday with Mr. and Mrs. E. H. Van Dyke.

Mrs. Worling, of East Liverpool, is spending this week with her daughter, Mrs. C. W. Walker.

Mr. and Mrs. C. W. Walker were shopping in Toronto on Monday.

Misses Elizabeth Hinkle and Fay Vance were Wellsville visitors recently.

Mrs. C. O. Barnhart and daughter, Evelyn, spent Saturday with Mrs. Clendening in Toronto.

Irondale

Miss Marion Trotter left Monday to attend Ohio State university at Columbus.

Mrs. James Love was a visitor in East Liverpool Monday.

Mrs. Robert Nicholson was a shopper in East Liverpool Monday.

Will and Floyd Kerr of Cleveland spent the week-end with their parents, Mr. and Mrs. S. W. Kerr.

Fred Hicks has gone to Columbus, where he will enter Ohio State.

Mrs. Dan Saxton has returned from Steubenville, where she had her tensils removed.

John Lowry was taken to the East Liverpool hospital Saturday, where he was operated on for appendicitis.

Miss Freda Cline was an Akron visitor Sunday.

Mrs. Evelyn Reyman and daughter of Wellsville were week-end visitors at the home of Mr. and Mrs. D. Deluce.

Dr. and Mrs. Rea and son Charles of Toronto, were Sunday visitors of Mrs. Mary Thomas.

Misses Maude and Bess Lawson were East Liverpool shoppers Monday.

Floyd Brooks and family of Cleveland are visiting his mother, Mrs. Louise Brooks.

Robert Nicholson has returned home after attending conference at Elyria.

Mr. and Mrs. Van Downard, Mr. and Mrs. Thomas Downard and Mr. and Mrs. Mart Grim attended the funeral of Mrs. Thomas Speedy at Zion on Monday.

Will Rose of Battle Creek, Mich., is visiting at the homes of William Downer and Robert Gill.

Charles Hoobler of Cleveland spent Sunday with home folks.

Mrs. Robert Johnson and Mr. Wm. Jones were Steubenville visitors on Monday.

Alfred Axe and Miss Ethel Wood were visitors in East Liverpool on Saturday.

James Hawn and family of Palmyra spent the week-end with her mother, Mrs. Fagan.

Mr. and Mrs. Frank Fagan of Akron spent Sunday at the home of Hugh Saltsman and Mrs. Fagan.

Mrs. Ritzman of Orrville is visiting in the home of her parents, Mr. and Mrs. Thomas Peterson.

Mrs. Charles Ferguson, Jr., was an East Liverpool shopper Monday.

Mrs. Paul Goddard of Salineville is visiting at the home of her parents, Mr. and Mrs. C. S. Ferguson.

Misses Meda and Margaret Cope were shoppers in East Liverpool Friday.

James P. Love of Alliance is visiting his mother, Mrs. Nancy Love.

Mr. and Mrs. Harry Moushey, of Chicago, Ill., are visiting at the home of Mrs. Sarah Brant.

Sebring

Mr. and Mrs. Joseph Roberts and family, of Virginia avenue, have returned from Follansbee, W. Va., where they attended the funeral of Dorothy Jean Barcus.

Russell Eardley, employed in Pittsburgh, Pa., visited at the home of his parents here over the week-end.

Rev. and Mrs. W. W. Bell and family have returned to Sebring from an automobile trip through Idaho. As Rev. Bell intended to take the car with him to Burmah, India, his mission-field, it has been equipped with a right-hand steering drive to conform to custom in India. Rev. and Mrs. Bell expect to make a business trip to New York city. They will then return to Sebring where they will make their home until they leave for India.

Miss Mary Jenkins, of Alliance, entertained the Sunday school class of the Presbyterian church Friday evening. Following the regular business session a social time was enjoyed. The hostess served lunch.

"The Unknown Soldier," film picture, will be shown at the Strand theatre October 5 under the auspices of the American Legion.

A request from Superintendent D. H. Pollock and the school board was read in city council, asking for one of the free phones to be placed in either the Ohio avenue building or the South Side building. A committee was appointed to check over the free phones now in use and see if it would be possible to discontinue one of the phones and give it to the school board to be placed in one of the buildings.

Officers of the Amethyst club were elected at a meeting Thursday evening at the home of Mrs. John McGowan, Maryland avenue. Mrs. McGowan was elected president and Mrs. Sadie Hughes vice-president. The next meeting will be Thursday, October 7, at the home of Mrs. C. P. Coulter, Pennsylvania avenue.

Rev. L. E. Carr, of the Presbyterian church, conducted the funeral services Wednesday afternoon for Ralph William Morrow, son of Mr. and Mrs. Laird Morrow, Johnson's road.

Relatives in Sebring have received word of the death of John H. St. John, Jr., year-old son of Mr. and Mrs. John St. John of Rochester, Pa. Funeral services were held in Beaver, Pa.

Word has been received by Mrs. O. H. Sebring that homes owned by O. H. Sebring at Miami, Fla., have not been greatly damaged. O. H. Sebring's home with the exception of broken windows and torn awnings escaped serious damage.

Funeral services for Joseph Jones, of Parkersburg, W. Va., were held on Wednesday afternoon. Mr. Jones was a brother of J. A. Jones, of Sebring, and an uncle of Mrs. William Moosman.

Carroll County Fair

Carrollton, Ohio.

Four Days—Sept. 28, 29, 30, Oct. 1, '26

Two Nights—Wednesday and Thursday.

Sen. Frank Willis to Speak Thursday.

Myers Y. Cooper to Speak Friday.

GOOD RACING. GOOD MUSIC.

GOOD EXHIBITS

Good Evening Programs. A Good Place to Go.

D. A. Kean. Pres. W. H. Thompson, Secy.

Review-Tribune Radio Program

(Compiled by United Press)

THURSDAY, SEPTEMBER 30

Thursday's Best Features

WEAF HOOK UP—Eskimos.
WCCO—Lief Ericsson program.
WJZ HOOK UP—Royal Orchestra.
KDKA—Half hour with Handel.
WMAQ—WMAQ Players.
WTIC—The Revellers.

(Stations arranged alphabetically by cities. First column Eastern Standard Time, second column Central Standard Time. After midnight heavy figures.)

(Eastern & Central Standard Time)

(EST) (CST)

WSB, ATLANTA—428.3—700 k.
7:00 6:00—Public school program.
9:00 8:00—Kiwanis Club program.
11:45 10:45—Bohemian Orchestra.

WPG, ATLANTIC CITY—299.8—1060 k.
7:00 6:00—News; Organ recital.
7:30 6:30—Dinner music program.
9:00 8:00—Studio concert.
10:03 9:00—Dance orchestras.
11:30 10:30—Jean Wiener, organist.

WBAL, BALTIMORE—246—1220 k.
6:00 5:00—Sandman; Dinner music.
7:30 6:30—Mixed quartet; Trio.
9:00 8:00—WBAL Dance Orchestra.

WEEI, BOSTON—348.6—860 k.
6:45 5:45—Big Brother Club.
7:30 6:30—Phillip Dundon, baritone.
8:00 7:00—Program from WEAF.

WGR, BUFFALO—319—940 k.
6:30 5:30—Statler Orchestra.
8:00 7:00—Program from WEAF.

KYW, CHICAGO—536.4—560 k.
6:00 5:00—Stories; Dinner music.
9:00 8:00—Classical concert.
10:30 9:30—Congress carnival.

WMAQ, CHICAGO—447.5—670 k.
7:00 6:00—Organ and orchestra.
9:00 8:00—Orchestra.
9:50 8:50—WMAQ Players.

WEBH, CHICAGO—370.2—810 k.
8:00 7:00—Dinner music.
10:00 9:00—Musical program.
12:00 11:00—Dance orchestra.

WLS, CHICAGO—344.6—870 k.
7:00 6:00—Supperbell program.
8:00 7:00—Rae & Lee; WLS Trio.

WGN-WLIB, CHICAGO—302.8—990 k.
7:15 6:15—Stories; Dinner music.
9:00 8:00—Program from WEAF.
11:00 10:00—Popular programs.

WOK, CHICAGO—217.3—1380 k.
7:00 6:00—String ensemble.
9:00 8:00—Varied programs.

WLW, CINCINNATI—422.3—710 k.
7:00 6:00—Ohio Rhythm Kings.
8:00 7:00—Visconti's Orchestra.
9:00 8:00—Radio show broadcast.
11:30 10:30—Latonia Melody Boys.
12:00 11:00—The Castle Farmers.
12:15 11:15—Night Howls.

WSAI, CINCINNATI—325.9—920 k.
8:00 7:00—Program from WEAF.

WKRC, CINCINNATI—325.9—920 k.
10:00 9:00—Swiss Garden frolic.
11:00 10:00—Popular programs.

WGHB, CLEARWATER—268.3—1130 k.
7:30 6:30—Dinner music.

WTAM, CLEVELAND—389.4—770 k.
6:00 5:00—Hollenden Orchestra.
7:30 6:30—Studio program.
9:00 8:00—Program from WEAF.
10:00 9:00—WTAM Dance Orchestra.
11:00 10:00—Lombardo's Orchestra.

WFAA, DALLAS—475.9—630 k.
7:30 6:30—Joy's Orchestra.
8:30 7:30—Musical program.

WOC, DAVENPORT—483.6—620 k.
6:45 5:45—Chimes and sports.
8:00 7:00—Program from WEAF.

WHO, DES MOINES—526—570 k.
8:30 7:30—Philbreck's Orchestra.
9:00 8:00—WHO Trio.
12:00 11:00—Dance orchestra.

WGHP, DETROIT—270.1—1110 k.
6:00 5:00—Dinner concert.
10:00 9:00—Frolickers.
12:00 11:00—Tuller Orchestra.

WWJ, DETROIT—352.7—850 k.
6:00 5:00—Dinner concert.
8:00 7:00—Program from WEAF.

WCX-WJR, DETROIT—516.9—580 k.
6:00 5:00—Goldkette Ensemble.
8:00 7:00—Studio program.

WBAP, FORT WORTH—475.9—630 k.
8:30 7:30—Musical program.
10:30 9:30—Saxophone octet.
12:00 11:00—Southern Melody Boys.

WTIC, HARTFORD—475.9—630 k.
6:00 5:00—Dinner music.
7:00 6:00—Religious hymn sing.
7:30 6:30—WTIC Staff Quartet.
10:05 9:05—The Revellers.

KFKX, HASTINGS—288.3—1040 k.
6:15 5:15—Dinner music from KDKA.
7:15 6:15—KFKX dinner program.
10:00 9:00—Lincoln program.

KTHS, HOT SPRINGS—374.8—800 k.
10:00 9:00—KTHS radio favorites.
10:45 9:45—Lawson Reid, organist.
11:00 10:00—Accordian soloist.

WDAF, KANSAS CITY—365.6—820 k.
7:00 6:00—School of the air.
12:45 11:45—Nighthawk frolic.

WHB, KANSAS CITY—365.6—820 k.
8:00 7:00—Dinner hour organ.
9:00 8:00—Musical program.

WREO, LANSING—285.5—1050 k.
6:00 5:00—Dinner concert.
8:15 7:15—WREO Orchestra.

KFI, LOS ANGELES—467—642 k.
10:00 9:00—U. of S. C. program.
11:00 10:00—KFI Drama Hour.
1:00 12:00—Azure Music Club.

KHJ, LOS ANGELES—405.2—740 k.
11:00 10:00—Zoellner Quartet.
1:00 12:00—Dance music.

WHAS, LOUISVILLE—399.8—750 k.
8:30 7:30—Vocal quartet.

WMC, MEMPHIS—499.7—600 k.
9:00 8:00—Commerce of Memphis.
10:15 9:15—Vesey Ensemble.

WMBF, MIAMI BEACH—384.4—780 k.
7:00 6:00—Concert program.
11:00 10:00—Dance music.

WHAD, MILWAUKEE—278.1—1090 k.
9:30 8:30—Classical program.

WCCO, MPLS.-ST. PAUL—416.4—720 k.
9:00 8:00—Program from WEAF.
11:00 10:00—Lief Ericsson program; Senators Shipstead and Borah.

WOR, NEWARK—405.2—740 k.
6:15 5:15—Dinner music; News.
7:30 6:30—Oreste's Orchestra.
8:00 7:00—Studio varieties.
9:00 8:00—SS. "Paris" Orchestra.
10:15 9:15—Baltusrol Orchestra.

WSMB, NEW ORLEANS—319—940 k.
9:30 8:30—Varied features.

WEAF, NEW YORK—491.5—610 k.
6:00 5:00—Waldorf Orchestra.
7:00 6:00—Midweek hymn sing.
7:30 6:30—Meyer Davis Orchestra.
8:00 7:00—The Serenaders.
8:30 7:30—Orchestral concert.
9:00 8:00—The Eskimos.
10:00 9:00—Silvertown Orchestra.
11:00 10:00—Farrell's Orchestra.

WJZ, NEW YORK—454.3—660 k.
7:05 6:05—Madison Orchestra.
7:55 6:55—United Press sport talk.
8:00 7:00—Radio movie drama.
8:30 7:30—Judge, jr., humor.
9:00 8:00—Royal Orchestra.
11:00 10:00—Tupman's Orchestra.

WGBS, NEW YORK—315.6—950 k.
6:00 5:00—Uncle GB; Music.
8:30 7:30—Studio features.
9:30 8:30—School of Music hour.
10:30 9:30—Hall's Orchestra.

WNYC, NEW YORK—526—570 k.
7:00 6:00—Piano recital; Talks.
8:30 7:30—Musical programs.
10:30 9:30—Police alarms; Weather.

WLWL, NEW YORK—288.3—1040 k.
9:00 8:00—Question box; Music.

KGO, OAKLAND—361.2—830 k.
9:00 8:00—Ben's Little Symphony.
11:00 10:00—Studio program.
12:00 11:00—Musical Bears.

WOAW, OMAHA—526—570 k.
7:00 6:00—Dinner hour program.
10:00 9:00—Classical program.

WFI, PHILADELPHIA—394.6—760 k.
6:45 5:45—Adelphia Orchestra.
8:00 7:00—Program from WEAF.

WIP, PHILADELPHIA—508.2—590 k.
6:00 5:00—Weather; Dinner music.
8:00 7:00—Sesqui-Centennial hour.
9:00 8:00—Concert programs.
10:00 9:00—Dance orchestras.

WCAE, PITTSBURGH—461.3—650 k.
6:00 5:00—William Penn Orchestra.
8:00 7:00—Book talk; Music.
9:00 8:00—Program from WEAF.
11:00 10:00—Kaufmann's Orchestra.

KDKA, PITTSBURGH—309.1—970 k.
6:15 5:15—Dinner concert.
8:00 7:00—Half hour with Handel.
8:30 7:30—Concert.
11:30 10:30—Flotilla Club program.

KGW, PORTLAND—491.5—610 k.
9:00 8:00—Dinner concert.
11:00 10:00—Vaudeville program.
1:00 12:00—Dance music.

WJAR, PROVIDENCE—485—618 k.
8:15 7:15—Musical programs.
9:00 8:00—Program from WEAF.

WRVA, RICHMOND—256.3—1170 k.
8:30 7:30—Baseball, markets.
8:45 7:45—Newport News, Va., night.

KSD, ST. LOUIS—545.1—550 k.
9:00 8:00—Program from WEAF.

KPO, SAN FRANCISCO—428.3—700 k.
11:00 10:00—Feature programs.
1:00 12:00—Mandarin Orchestra.

WBZ, SPRINGFIELD—333.1—900 k.
6:10 5:10—News; Organ recital.
6:30 5:30—Dance orchestras.
8:00 7:00—Evelyn Marcil, contralto.
9:00 8:00—Royal Orchestra (WJZ).
10:00 9:00—Weather; Missing persons.

CNRT, TORONTO—356.9—840 k.
9:00 8:00—Concert.

WRC, WASHINGTON—468.5—640 k.
7:00 6:00—Dinner music.
8:00 7:00—Programs from WJZ.
10:00 9:00—Tupman's Orchestra.

(U.P.)

THURSDAY'S SILENT STATIONS:
WAHG, WJAX, WSM, KFAB, WLIT, WOO, CNRA, CNRE, WOS, KFKX, CKCL, CFCF.

(U.P.)

Clip this Radio Program for Reference Tomorrow.

YALE RADIO Batteries

Cost LESS Per Radio Hour!

YALE Batteries have *exceptional* recuperative qualities. *That* is why they yield PLUS power—live longer—cost you LESS per radio hour! For clear, steady reception month in and month out—change to YALE!

YALE ELECTRIC CORP.
Brooklyn, N. Y.



"A YALE Battery for Every Battery Need"

158 Cities in Iowa have concrete streets

Sioux City Heads This Procession

Not many cities in the Union have more concrete street pavement than Sioux City. And in Iowa, Sioux City heads the list.

Sioux City began paving with concrete in 1911. There are now over 2,000,000 square yards in the City, all of which is in excellent condition.

This has been a fine investment. Costly street maintenance has been done away with. Concrete streets have dressed up the whole city.

Sioux City's concrete streets are directly linked with the concrete roads of Woodbury County.

Over these permanently paved highways, no matter what weather conditions may be, farmers truck their stock to market regularly. They come to sell. They come to buy and to trade. They come to put more money in Sioux City banks.

And everybody is more prosperous as a result.

Concrete roads and streets always pave the way to prosperity.

All of the facts are in our free booklet on "Concrete Streets." Ask for your copy.

PORTLAND CEMENT ASSOCIATION
16 East Broad Street
COLUMBUS, OHIO
A National Organization to Improve and Extend the Uses of Concrete

OFFICES IN 31 CITIES

MIDLAND

NEW HIGH SCHOOL IS OPENED HERE

High school opened in the new Lincoln high school at Ninth street on Monday morning with an enrollment of 203. The teachers follow: Mrs. Slater, Miss McCracken, Miss Kramer, Miss Greek, Mr. Wueschinski, Mr. Wareham, Mr. W. P. Lomond, Miss Filson. The second and third floors are being used and the heating system has been completed on these floors. The first floor on which the manual training, domestic science and several class rooms are situated will be ready within a few weeks.

MIDLAND LISTS GRID CONTESTS

High school football season will open on Saturday, October 2, with Woodlawn high at Woodlawn, the schedule for the year is as follows:
October 9, Bessemer at Midland.
Oct. 16, Ambridge at Ambridge.
Oct. 23, South High of Pittsburgh at Midland.
Oct. 30, Freedom at Freedom.
Nov. 6, Beaver Falls at Midland.
Nov. 13, New Cumberland at New Cumberland.
Nov. 20, Beaver at Midland.

The Knights of Columbus will hold a euchre and card party in the Lyceum of the Presentation church on Friday evening. Five hundred will also be in play.

Mr. A. R. Rowe and family of Elm street are on a motor trip through eastern points.

Miss Margaret Ludgate, of Pittsburgh, a former resident, visited with Miss Beth Cristmann and family of Park Place during the week end.

Mr. and Mrs. W. G. Anderson motored to Pittsburgh yesterday.

The Hebrew Ladies' Aid society will hold their fifth annual dance in the municipal building Thursday evening, October 14.

TURF CLASSIC AT AMERICAN

Conway Tearle Has Star Role in "Sporting Lover."

With all its thrills, gayety and colorfulness the famous English Derby comes to the screen of the American theatre Thursday, Friday and Saturday, "The Sporting Lover," starring Conway Tearle. This is an E. M. Asher picture for First National release. Barbara Bedford is featured opposite Tearle.

The scenes showing the Derby were actually photographed in England. King George and Queen Mary are shown in the picture.

No horse racing event in Europe—or in the world, for that matter—is so widely known and honored as the historic English Derby, held each year at Epsom Downs, not far from London.

The cream of European and frequently of American turfs are gathered for this racing classic. Even the King and Queen of England usually enter a horse from their private stables in the event. Originally the main racing event was a one miler, but in recent years the race has been run over a course measuring exactly 1 mile, 4 furlongs and 29 yards.

Although the monetary prizes offered to winners of the Derby are modest fortunes, the principal interest in the event is principally because it is considered the grand sweepstakes of Europe and the outstanding social event of the season. The usual time for the running of the Derby is 2 minutes 34 seconds. Only a few horses have eclipsed this time.

In "The Sporting Lover" an unusual situation is brought about by the entrance of twin three-year-olds in the Derby by rivals owners, also because the horses are so alike in appearance that the only difference is that "Bad Luck" has a small white star on the forehead and "Good Luck" none. The competition of the twins is said to add zest to a spirited battle of the turf and to provide some of the most exciting race scenes ever shown on the screen.

Population of Iraq now is estimated at 2,750,000.

Good Health
demands sound kidneys

Kidney trouble is real trouble and the root of other serious disorders: backache, dull headaches, weary, "too tired" feeling, rheumatic pains, nervousness, sleeplessness, and irregular bladder action..



Foley Pills, a diuretic stimulant, have already brought relief to thousands of suffering men and women.

Constantly in use over 25 years. Guaranteed to give satisfaction. Less cost. Sold everywhere. Try them.

GOOD NATURED? FEEL CHEERFUL?

It's Easy If You Use Old Reliable "VINCO" Herb Tablets

If you are sick, bilious, have indigestion, constipation, or a bad liver, "VINCO" may prove to be just what you need to make you healthy and happy again.

Although never advertised till now, millions of boxes have been sold and druggists are amazed at the quick success of "VINCO."

No man or woman can enjoy life with a sour, sick or bloated stomach, a torpid liver or constipation of the bowels. If constipated—if you need a stomach tonic and bowel regulator—if you don't sleep well, feel "wornout," listless and hate to get up mornings, by all means try "VINCO."

"VINCO" is especially recommended for elderly people and in chronic obstinate constipation where ordinary laxatives fail. "VINCO" Herb Tablets may be just what you need to put your stomach, liver and bowels to work.

Not a drop of dope in "VINCO." Made of herbs, roots, barks—a pleasant chocolate coated tablet. No griping, no nausea. Costs only 25c per box at druggists. Take "VINCO" tonight! Feel fine tomorrow! Do a double day's work! Keep looking and feeling young!

Hand Grenades Blow Up Part of Small Town in Hungary

BELENZA, Hungary.—A section of this small town has been destroyed and a boy killed by the explosion of several souvenir hand-grenades in the house of a retired army officer. The grenades were brought home by Lajos Fischer as war trophies and have since hung on the walls of his house.

Two of the grenades fell from the wall and exploded causing a number of other shells and grenades to explode also. Fischer's six-year old son was killed and his house entirely destroyed. Several other houses were wrecked and a number of people slightly injured.

ALL CARS STOP AT STORE

FALL

OPEN EVENINGS

Opening Days Thursday, Friday, Saturday
We Introduce
CLERE-CLOTHES
FOR MEN
Famous Rochester, N. Y. Makers
Suits and Overcoats
We Are Anxious That You See This Special Display.
Fall and Winter Overcoats — Single and Double Breasted Suits in all the latest models and colors.
Complete Line for These Opening Days Only.
The Chambers Company
DAYLIGHT STORE
MULBERRY STREET JUNCTION EAST END

NOW
Is the Time to Buy
BUY YOUR PIANO
SALE CLOSES SATURDAY
---THE--
STARR PIANO CO.
114 WEST FIFTH STREET

The Liverpool Auto Wrecking Co.
767 DRESDEN AVENUE. SEE OUR BELL PHONE 385-J.
Complete Line of Parts For All Makes of Cars—Batteries, Tires, Generators, Gears, Bearings — Everything You Need For Your Car.
USED CARS BOUGHT AND SOLD

Express Train Dependability

Hupmobile Six Built to same High Standards as Costliest Cars

Hupmobile Six a Leader, Also, in Complete, Modern Equipment

What goes into a motor car is vastly more important than what goes on it. You will not buy, of course, on mere externals and non-essentials, but on proven performance, dependability, long life, and low cost of maintenance. To superiority in these fundamentals, however, the Hupmobile Six also joins the latest and most complete equipment to be found on any car in its price-class.

1. Oil filter
2. Gasoline filter—low gasoline consumption
3. Thermostatic heat control
4. Snubbers
5. Vision-ventilating windshield
6. Dash gasoline gauge
7. Clear vision bodies
8. Color options—Mohair upholstery in latest mode
9. Walnut grained panels on instrument board and window ledges
10. 4-wheel brakes
11. Special vibration damper
12. Headlights with tilting beam lenses and double filament bulbs

Sedan, five-passenger, four-door, $1365. Coupe, two-passenger, with rumble seat, $1385. Touring, five-passenger, $1325. Equipment includes 30 x 9.25 balloon tires, four-wheel brakes. All prices f. o. b. Detroit, plus revenue tax.

Certainly no car at its price — or within five hundred dollars of its price — compares with the Hupmobile Six in brilliant, delightful performance.

Its ability to perform and to out-perform, however, is not the most remarkable feature of this great car.

Underlying the public's admiration for this big, beautiful, full-size Hupmobile Six, is the deep seated respect of the average American for Hupmobile's traditional dependability.

Hupmobile pays millions of dollars more each year to make its Six one of the most dependable of all six-cylinder cars.

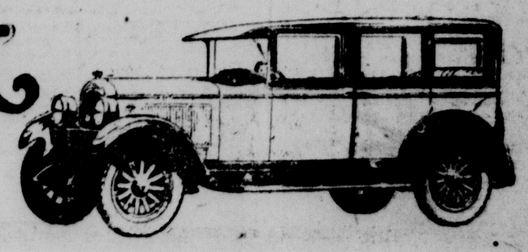
Owners, however, reap the benefit. The Hupmobile Six owner will tell you that his cost of maintenance is so low as to be almost negligible.

He will tell you that he can set out on a tour of a hundred, or a thousand or ten thousand miles, with the complete assurance that his journey will be unmarred by mechanical trouble or annoyance.

For you can drive this Hupmobile Six at express train speed, from sunrise to sunset, in the comforting knowledge that it is engineered and constructed to give such service easily, smoothly, and without straining.

OHIO MOTOR SALES CO.
127 West Fifth Street. Phone 382.

HUPMOBILE SIX



MIDLAND

NEW HIGH SCHOOL IS OPENED HERE

High school opened in the new Lincoln high school at Ninth street on Monday morning with an enrollment of 203. The teachers follow: Mrs. Slater, Miss McCracken, Miss Kramer, Miss Greek, Mr. Wueschinski, Mr. Wareham, Mr. W. P. Lomond, Miss Filson. The second and third floors are being used and the heating system has been completed on these floors. The first floor on which the manual training, domestic science and several class rooms are situated will be ready within a few weeks.

MIDLAND LISTS GRID CONTESTS

High school football season will open on Saturday, October 2, with Woodlawn high at Woodlawn, the schedule for the year is as follows:

October 9, Bessemer at Midland.
Oct. 16, Ambridge at Ambridge.
Oct. 23, South High of Pittsburgh at Midland.
Oct. 30, Freedom at Freedom.
Nov. 6, Beaver Falls at Midland.
Nov. 13, New Cumberland at New Cumberland.
Nov. 20, Beaver at Midland.

The Knights of Columbus will hold a euchre and card party in the Lyceum of the Presentation church on Friday evening. Five hundred will also be in play.

Mr. A. R. Rowe and family of Elm street are on a motor trip through eastern points.

Miss Margaret Ludgate, of Pittsburgh, a former resident, visited with Miss Beth Cristmann and family of Park Place during the week end.

Mr. and Mrs. W. G. Anderson motored to Pittsburgh yesterday.

The Hebrew Ladies' Aid society will hold their fifth annual dance in the municipal building Thursday evening, October 14.

TURF CLASSIC AT AMERICAN

Conway Tearle Has Star Role in "Sporting Lover."

With all its thrills, gayety and colorfulness the famous English Derby comes to the screen of the American theatre Thursday, Friday and Saturday, "The Sporting Lover," starring Conway Tearle. This is an E. M. Asher picture for First National release. Barbara Bedford is featured opposite Tearle.

The scenes showing the Derby were actually photographed in England. King George and Queen Mary are shown in the picture.

No horse racing event in Europe—or in the world, for that matter—is so widely known and honored as the historic English Derby, held each year at Epsom Downs, not far from London.

The cream of European and frequently of American turfs are gathered for this racing classic. Even the King and Queen of England usually enter a horse from their private stables in the event. Originally the main racing event was a one miler, but in recent years the race has been run over a course measuring exactly 1 mile, 4 furlongs and 29 yards.

Although the monetary prizes offered to winners of the Derby are modest fortunes, the principal interest in the event is principally because it is considered the grand sweepstakes of Europe and the outstanding social event of the season. The usual time for the running of the Derby is 2 minutes 34 seconds. Only a few horses have eclipsed this time.

In "The Sporting Lover" an unusual situation is brought about by the entrance of twin three-year-olds in the Derby by rivals owners, also because the horses are so alike in appearance that the only difference is that "Bad Luck" has a small white star on the forehead and "Good Luck" none. The competition of the twins is said to add zest to a spirited battle of the turf and to provide some of the most exciting race scenes ever shown on the screen.

Population of Iraq now is estimated at 2,750,000.

Good Health
demands sound kidneys

Kidney trouble is real trouble and the root of other serious disorders: backache, dull headaches, weary, "too tired" feeling, rheumatic pains, nervousness, sleeplessness, and irregular bladder action..



Foley Pills, a diuretic stimulant, have already brought relief to thousands of suffering men and women.

Constantly in use over 25 years. Guaranteed to give satisfaction. Low cost. Sold everywhere. Try them.

GOOD NATURED? FEEL CHEERFUL?

It's Easy If You Use Old Reliable "VINCO" Herb Tablets

If you are sick, bilious, have indigestion, constipation, or a bad liver, "VINCO" may prove to be just what you need to make you healthy and happy again.

Although never advertised till now, millions of boxes have been sold and druggists are amazed at the quick success of "VINCO."

No man or woman can enjoy life with a sour, sick or bloated stomach, a torpid liver or constipation of the bowels. If constipated—if you need a stomach tonic and bowel regulator—if you don't sleep well, feel "wornout," listless and hate to get up mornings, by all means try "VINCO."

"VINCO" is especially recommended for elderly people and in chronic obstinate constipation where ordinary laxatives fail. "VINCO" Herb Tablets may be just what you need to put your stomach, liver and bowels to work.

Not a drop of dope in "VINCO." Made of herbs, roots, barks—a pleasant chocolate coated tablet. No griping, no nausea. Costs only 25c per box at druggists. Take "VINCO" tonight! Feel fine tomorrow! Do a double day's work! Keep looking and feeling young!

Hand Grenades Blow Up Part of Small Town in Hungary

BELENZA, Hungary.—A section of this small town has been destroyed and a boy killed by the explosion of several souvenir hand-grenades in the house of a retired army officer. The grenades were brought home by Lajos Fischer as war trophies and have since hung on the walls of his house.

Two of the grenades fell from the wall and exploded causing a number of other shells and grenades to explode also. Fischer's six-year old son was killed and his house entirely destroyed. Several other houses were wrecked and a number of people slightly injured.

ALL CARS STOP AT STORE

FALL

OPEN EVENINGS

Opening Days Thursday, Friday, Saturday

We Introduce

CLERE-CLOTHES

FOR MEN

Famous Rochester, N. Y. Makers

Suits and Overcoats

We Are Anxious That You See This Special Display.

Fall and Winter Overcoats — Single and Double Breasted Suits in all the latest models and colors.

Complete Line for These Opening Days Only.

The Chambers Company

DAYLIGHT STORE

MULBERRY STREET JUNCTION EAST END

The Liverpool Auto Wrecking Co.

767 DRESDEN AVENUE. SEE OUR BELL PHONE 385-J.

Complete Line of Parts For All Makes of Cars—Batteries, Tires, Generators, Gears, Bearings — Everything You Need For Your Car.

USED CARS BOUGHT AND SOLD

NOW

Is the Time to Buy

BUY YOUR PIANO

SALE CLOSES SATURDAY

--THE--

STARR PIANO CO.

114 WEST FIFTH STREET

Express Train Dependability

Hupmobile Six Built to same High Standards as Costliest Cars

Hupmobile Six a Leader, Also, in Complete, Modern Equipment

What goes into a motor car is vastly more important than what goes on it. You will not buy, of course, on mere externals and non-essentials, but on proven performance, dependability, long life, and low cost of maintenance. To superiority in these fundamentals, however, the Hupmobile Six also joins the latest and most complete equipment to be found on any car in its price-class.

1. Oil filter
2. Gasoline filter—low gasoline consumption
3. Thermostatic heat control
4. Snubbers
5. Vision-ventilating windshield
6. Dash gasoline gauge
7. Clear vision bodies
8. Color options—Mohair upholstery in latest mode
9. Walnut grained panels on instrument board and window ledges
10. 4-wheel brakes
11. Special vibration damper
12. Headlights with tilting beam lenses and double filament bulbs

Sedan, five-passenger, four-door, $1385. Coupe, two-passenger, with rumble seat, $1385. Touring, five-passenger, $1325. Equipment includes 30 x 9.25 balloon tires, four-wheel brakes. All prices f. o. b. Detroit, plus revenue tax.

Certainly no car at its price — or within five hundred dollars of its price — compares with the Hupmobile Six in brilliant, delightful performance.

Its ability to perform and to out-perform, however, is not the most remarkable feature of this great car.

Underlying the public's admiration for this big, beautiful, full-size Hupmobile Six, is the deep seated respect of the average American for Hupmobile's traditional dependability.

Hupmobile pays millions of dollars more each year to make its Six one of the most dependable of all six-cylinder cars.

Owners, however, reap the benefit. The Hupmobile Six owner will tell you that his cost of maintenance is so low as to be almost negligible.

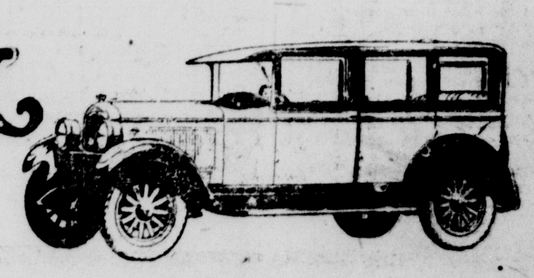
He will tell you that he can set out on a tour of a hundred, or a thousand or ten thousand miles, with the complete assurance that his journey will be unmarred by mechanical trouble or annoyance.

For you can drive this Hupmobile Six at express train speed, from sunrise to sunset, in the comforting knowledge that it is engineered and constructed to give such service easily, smoothly, and without straining.

OHIO MOTOR SALES CO.

127 West Fifth Street. Phone 382.

HUPMOBILE SIX



MIDLAND

NEW HIGH SCHOOL IS OPENED HERE

High school opened in the new Lincoln high school at Ninth street on Monday morning with an enrollment of 203. The teachers follow: Mrs. Slater, Miss McCracken, Miss Kramer, Miss Greek, Mr. Wueschinski, Mr. Wareham, Mr. W. P. Lomond, Miss Filson. The second and third floors are being used and the heating system has been completed on these floors. The first floor on which the manual training, domestic science and several class rooms are situated will be ready within a few weeks.

MIDLAND LISTS GRID CONTESTS

High school football season will open on Saturday, October 2, with Woodlawn high at Woodlawn, the schedule for the year is as follows:

October 9, Bessemer at Midland.
Oct. 16, Ambridge at Ambridge.
Oct. 23, South High of Pittsburgh at Midland.
Oct. 30, Freedom at Freedom.
Nov. 6, Beaver Falls at Midland.
Nov. 13, New Cumberland at New Cumberland.
Nov. 20, Beaver at Midland.

The Knights of Columbus will hold a euchre and card party in the Lyceum of the Presentation church on Friday evening. Five hundred will also be in play.

Mr. A. R. Rowe and family of Elm street are on a motor trip through eastern points.

Miss Margaret Ludgate, of Pittsburgh, a former resident, visited with Miss Beth Cristmann and family of Park Place during the week end.

Mr. and Mrs. W. G. Anderson motored to Pittsburgh yesterday.

The Hebrew Ladies' Aid society will hold their fifth annual dance in the municipal building Thursday evening, October 14.

TURF CLASSIC AT AMERICAN

Conway Tearle Has Star Role in "Sporting Lover."

With all its thrills, gayety and colorfulness the famous English Derby comes to the screen of the American theatre Thursday, Friday andSaturday, "The Sporting Lover," starring Conway Tearle. This is an E. M. Asher picture for First National release. Barbara Bedford is featured opposite Tearle.

The scenes showing the Derby were actually photographed in England. King George and Queen Mary are shown in the picture.

No horse racing event in Europe—or in the world, for that matter—is so widely known and honored as the historic English Derby, held each year at Epsom Downs, not far from London.

The cream of European and frequently of American turfs are gathered for this racing classic. Even the King and Queen of England usually enter a horse from their private stables in the event. Originally the main racing event was a one miler, but in recent years the race has been run over a course measuring exactly 1 mile, 4 furlongs and 29 yards.

Although the monetary prizes offered to winners of the Derby are modest fortunes, the principal interest in the event is principally because it is considered the grand sweepstakes of Europe and the outstanding social event of the season. The usual time for the running of the Derby is 2 minutes 34 seconds. Only a few horses have eclipsed this time.

In "The Sporting Lover" an unusual situation is brought about by the entrance of twin three-year-olds in the Derby by rivals owners, also because the horses are so alike in appearance that the only difference is that "Bad Luck" has a small white star on the forehead and "Good Luck" none. The competition of the twins is said to add zest to a spirited battle of the turf and to provide some of the most exciting race scenes ever shown on the screen.

Population of Iraq now is estimated at 2,750,000.

Good Health
demands sound kidneys

Kidney trouble is real trouble and the root of other serious disorders: backache, dull headaches, weary, "too tired" feeling, rheumatic pains, nervousness, sleeplessness, and irregular bladder action..



Foley Pills, a diuretic stimulant, have already brought relief to thousands of suffering men and women.

Constantly in use over 25 years. Guaranteed to give satisfaction. Low cost. Sold everywhere. Try them.

GOOD NATURED? FEEL CHEERFUL?

It's Easy If You Use Old Reliable "VINCO" Herb Tablets

If you are sick, bilious, have indigestion, constipation, or a bad liver, "VINCO" may prove to be just what you need to make you healthy and happy again.

Although never advertised till now, millions of boxes have been sold and druggists are amazed at the quick success of "VINCO."

No man or woman can enjoy life with a sour, sick or bloated stomach, a torpid liver or constipation of the bowels. If constipated—if you need a stomach tonic and bowel regulator—if you don't sleep well, feel "wornout," listless and hate to get up mornings, by all means try "VINCO."

"VINCO" is especially recommended for elderly people and in chronic obstinate constipation where ordinary laxatives fail. "VINCO" Herb Tablets may be just what you need to put your stomach, liver and bowels to work.

Not a drop of dope in "VINCO." Made of herbs, roots, barks—a pleasant chocolate coated tablet. No griping, no nausea. Costs only 25c per box at druggists. Take "VINCO" tonight! Feel fine tomorrow! Do a double day's work! Keep looking and feeling young!

Hand Grenades Blow Up Part of Small Town in Hungary

BELENZA, Hungary.—A section of this small town has been destroyed and a boy killed by the explosion of several souvenir hand-grenades in the house of a retired army officer. The grenades were brought home by Lajos Fischer as war trophies and have since hung on the walls of his house.

Two of the grenades fell from the wall and exploded causing a number of other shells and grenades to explode also. Fischer's six-year old son was killed and his house entirely destroyed. Several other houses were wrecked and a number of people slightly injured.

ALL CARS STOP AT STORE

FALL

OPEN EVENINGS

Opening Days Thursday, Friday, Saturday

We Introduce

CLERE-CLOTHES

FOR MEN

Famous Rochester, N. Y. Makers

Suits and Overcoats

We Are Anxious That You See This Special Display.

Fall and Winter Overcoats — Single and Double Breasted Suits in all the latest models and colors.

Complete Line for These Opening Days Only.

The Chambers Company

DAYLIGHT STORE

MULBERRY STREET JUNCTION EAST END

NOW

Is the Time to Buy

BUY YOUR PIANO

SALE CLOSES SATURDAY

---THE--

STARR PIANO CO.

114 WEST FIFTH STREET

The Liverpool Auto Wrecking Co.

767 DRESDEN AVENUE. SEE OUR BELL PHONE 385-J.

Complete Line of Parts For All Makes of Cars—Batteries, Tires, Generators, Gears, Bearings — Everything You Need For Your Car.

USED CARS BOUGHT AND SOLD

Express Train Dependability

Hupmobile Six Built to same High Standards as Costliest Cars

Hupmobile Six a Leader. Also, in Complete, Modern Equipment

What goes into a motor car is vastly more important than what goes on it. You will not buy, of course, on mere externals and non-essentials, but on proven performance, dependability, long life, and low cost of maintenance. To superiority in these fundamentals, however, the Hupmobile Six also joins the latest and most complete equipment to be found on any car in its price-class.

1. Oil filter
2. Gasoline filter—low gasoline consumption
3. Thermostatic heat control
4. Snubbers
5. Vision-ventilating windshield
6. Dash gasoline gauge
7. Clear vision bodies
8. Color options—Mohair upholstery in latest mode
9. Walnut grained panels on instrument board and window ledges
10. 4-wheel brakes
11. Special vibration damper
12. Headlights with tilting beam lenses and double filament bulbs

Sedan, five-passenger, four-door, $1385. Coupe, two-passenger, with rumble seat, $1385. Touring, five-passenger, $1325. Equipment includes 30 x 9.25 balloon tires, four-wheel brakes. All prices f. o. b. Detroit, plus revenue tax.

Certainly no car at its price — or within five hundred dollars of its price — compares with the Hupmobile Six in brilliant, delightful performance.

Its ability to perform and to out-perform, however, is not the most remarkable feature of this great car.

Underlying the public's admiration for this big, beautiful, full-size Hupmobile Six, is the deep seated respect of the average American for Hupmobile's traditional dependability.

Hupmobile pays millions of dollars more each year to make its Six one of the most dependable of all six-cylinder cars.

Owners, however, reap the benefit. The Hupmobile Six owner will tell you that his cost of maintenance is so low as to be almost negligible.

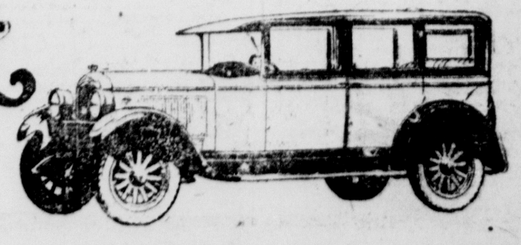
He will tell you that he can set out on a tour of a hundred, or a thousand or ten thousand miles, with the complete assurance that his journey will be unmarred by mechanical trouble or annoyance.

For you can drive this Hupmobile Six at express train speed, from sunrise to sunset, in the comforting knowledge that it is engineered and constructed to give such service easily, smoothly, and without straining.

OHIO MOTOR SALES CO.

127 West Fifth Street. Phone 382.

HUPMOBILE SIX



NEWELL

Tim Robinson, newsdealer, Sixth Street, has charge of The Review-Tribune circulation. Leave subscription orders, advertisements and news items with him. Bell phone 212-J.

TAX COMMISSION DELAYS REPORT

It has been definitely determined that the state tax commission, which has made an exhaustive study of the many features of the West Virginia tax system, will make no preliminary report prior to the November election. It has been stated by D. Allan Burt, chairman of the commission.

The tax commission, Chairman Burt said, would meet in October and November to formulate a report for submission to the next session of the state legislature.

Recommendations of the commission for a revision of West Virginia's tax system, will depend in a large degree on the action of the voters in the coming election when they are asked to ratify two constitutional amendments that propose changes in the collection of taxes and the expenditures of the state's revenue, says Robert S. Archer, Huntington banker.

SQUIRREL SEASON OPENED IN STATE

The squirrel season was officially opened yesterday in West Virginia and a number of local hunters took advantage of the opportunity and spent the day in the country districts.

The open season on squirrels continues until November 30, inclusive. Open season for quail will open November 30. It will run for 30 days. No quail can be killed in Roane and Marshall counties at any time.

Football Practice.

Candidates for places on the Homer Laughlin football team will hold several practice sessions this week on the Newell baseball diamond. Team will be selected from employes of the six shops of the company.

Pastor To Preach.

Rev. J. W. Schrader, pastor of the First Methodist Episcopal church, will preach Sunday afternoon at Asbury chapel. He will leave next Monday for the annual conference at Carnegie, Pa.

Evangelistic Meetings.

Rev. Oscar Hudson, of Kansas City, Mo., spoke to another large audience last night in the Church of the Nazarene. His subject was "The Tragedy of Procastination." He will have as his topic tonight, "The Skeleton in the Closet."

Board Holds Session.

Grant district school board met in regular session here last night. Number of important matters were considered.

Judge Makes Erroneous Prediction Regarding Lawyer

"About one clean shirt is all I thought he would ever wear. He had fallen away to a mere shadow; was as yellow as saffron and often doubled up with pain. Doctors continually gave him morphine and were about to operate for gall stones. MAYR'S quickly restored him to perfect health again." It is a simple, harmless preparation that removes the catarrhal mucus from the intestinal tract and allays the inflammation which causes practically all stomach, liver and intestinal ailments, including appendicitis. One dose will convince or money refunded.

Jesse D. Holloway and Druggists everywhere.

Children's Pictorial Cross Word Puzzle



Running Across.

Word 1. In the picture.
Word 4. The last name of a famous football player.
Word 5. To mount, scale, climb.

Running Down.

Word 2. A monster or hideous giant of fairy tales. Plural.
Word 3. A city in Illinois.

YESTERDAY'S PUZZLE ANSWERED.



The Gumps By Sidney Smith



Bringing Up Father By George M'Manus



Joe's Car By Vic



Polly and Her Pals By Cliff Sterrett



Ella Cinders By BILL CONSELMAN And CHARLIE PLUMB



Skippy By Percy Crosby



NEWELL

Tim Robinson, newsdealer, Sixth Street, has charge of The Review-Tribune circulation. Leave subscription orders, advertisements and news items with him. Bell phone 212-J.

TAX COMMISSION DELAYS REPORT

It has been definitely determined that the state tax commission, which has made an exhaustive study of the many features of the West Virginia tax system, will make no preliminary report prior to the November election. it has been stated by D. Allan Burt, chairman of the commission.

The tax commission, Chairman Burt said, would meet in October and November to formulate a report for submission to the next session of the state legislature.

Recommendations of the commission for a revision of West Virginia's tax system, will depend in a large degree on the action of the voters in the coming election when they are asked to ratify two constitutional amendments that propose changes in the collection of taxes and the expenditures of the state's revenue, says Robert S. Archer, Huntington banker.

SQUIRREL SEASON OPENED IN STATE

The squirrel season was officially opened yesterday in West Virginia and a number of local hunters took advantage of the opportunity and spent the day in the country districts.

The open season on squirrels continues until November 30, inclusive. Open season for quail will open November 30. It will run for 30 days. No quail can be killed in Roane and Marshall counties at any time.

Football Practice.

Candidates for places on the Homer Laughlin football team will hold several practice sessions this week on the Newell baseball diamond. Team will be selected from employes of the six shops of the company.

Pastor To Preach.

Rev. J. W. Schrader, pastor of the First Methodist Episcopal church, will preach Sunday afternoon at Asbury chapel. He will leave next Monday for the annual conference at Carnegie, Pa.

Evangelistic Meetings.

Rev. Oscar Hudson, of Kansas City, Mo., spoke to another large audience last night in the Church of the Nazarene. His subject was "The Tragedy of Procastination." He will have as his topic tonight, "The Skeleton in the Closet."

Board Holds Session.

Grant district school board met in regular session here last night. Number of important matters were considered.

Judge Makes Erroneous Prediction Regarding Lawyer

"About one clean shirt is all I thought he would ever wear. He had fallen away to a mere shadow; was as yellow as saffron and often doubled up with pain. Doctors continually gave him morphine and were about to operate for gall stones. MAYR'S quickly restored him to perfect health again." It is a simple, harmless preparation that removes the catarrhal mucus from the intestinal tract and allays the inflammation which causes practically all stomach, liver and intestinal ailments, including appendicitis. One dose will convince or money refunded.

Jesse D. Holloway and Druggists everywhere.

Children's Pictorial Cross Word Puzzle



Running Across.

Word 1. In the picture.
Word 4. The last name of a famous football player.
Word 5. To mount, scale, climb.

Running Down.

Word 2. A monster or hideous giant of fairy tales. Plural.
Word 3. A city in Illinois.

YESTERDAY'S PUZZLE ANSWERED.



The Gumps By Sidney Smith



Bringing Up Father By George M'Manus



Joe's Car By Vic



Polly and Her Pals By Cliff Sterrett



Ella Cinders By BILL CONSELMAN And CHARLIE PLUMB



Skippy By Percy Crosby



NEWELL

Tim Robinson, newsdealer, Sixth Street, has charge of The Review-Tribune circulation. Leave subscription orders, advertisements and news items with him. Bell phone 212-J.

TAX COMMISSION DELAYS REPORT

It has been definitely determined that the state tax commission, which has made an exhaustive study of the many features of the West Virginia tax system, will make no preliminary report prior to the November election, it has been stated by D. Allan Burt, chairman of the commission.

The tax commission, Chairman Burt said, would meet in October and November to formulate a report for submission to the next session of the state legislature.

Recommendations of the commission for a revision of West Virginia's tax system, will depend in a large degree on the action of the voters in the coming election when they are asked to ratify two constitutional amendments that propose changes in the collection of taxes and the expenditures of the state's revenue, says Robert S. Archer, Huntington banker.

SQUIRREL SEASON OPENED IN STATE

The squirrel season was officially opened yesterday in West Virginia and a number of local hunters took advantage of the opportunity and spent the day in the country districts.

The open season on squirrels continues until November 30, inclusive. Open season for quail will open November 30. It will run for 30 days. No quail can be killed in Roane and Marshall counties at any time.

Football Practice.

Candidates for places on the Homer Laughlin football team will hold several practice sessions this week on the Newell baseball diamond. Team will be selected from employes of the six shops of the company.

Pastor To Preach.

Rev. J. W. Schrader, pastor of the First Methodist Episcopal church, will preach Sunday afternoon at Asbury chapel. He will leave next Monday for the annual conference at Carnegie, Pa.

Evangelistic Meetings.

Rev. Oscar Hudson, of Kansas City, Mo., spoke to another large audience last night in the Church of the Nazarene. His subject was "The Tragedy of Procastination." He will have as his topic tonight, "The Skeleton in the Closet."

Board Holds Session.

Grant district school board met in regular session here last night. Number of important matters were considered.

Judge Makes Erroneous Prediction Regarding Lawyer

"About one clean shirt is all I thought he would ever wear. He had fallen away to a mere shadow; was as yellow as saffron and often doubled up with pain. Doctors continually gave him morphine and were about to operate for gall stones. MAYR'S quickly restored him to perfect health again." It is a simple, harmless preparation that removes the catarrhal mucus from the intestinal tract and allays the inflammation which causes practically all stomach, liver and intestinal ailments, including appendicitis. One dose will convince or money refunded.

Jesse D. Holloway and Druggists everywhere.

Children's Pictorial Cross Word Puzzle



Running Across.

Word 1. In the picture.
Word 4. The last name of a famous football player.
Word 5. To mount, scale, climb.

Running Down.

Word 2. A monster or hideous giant of fairy tales. Plural.
Word 3. A city in Illinois.

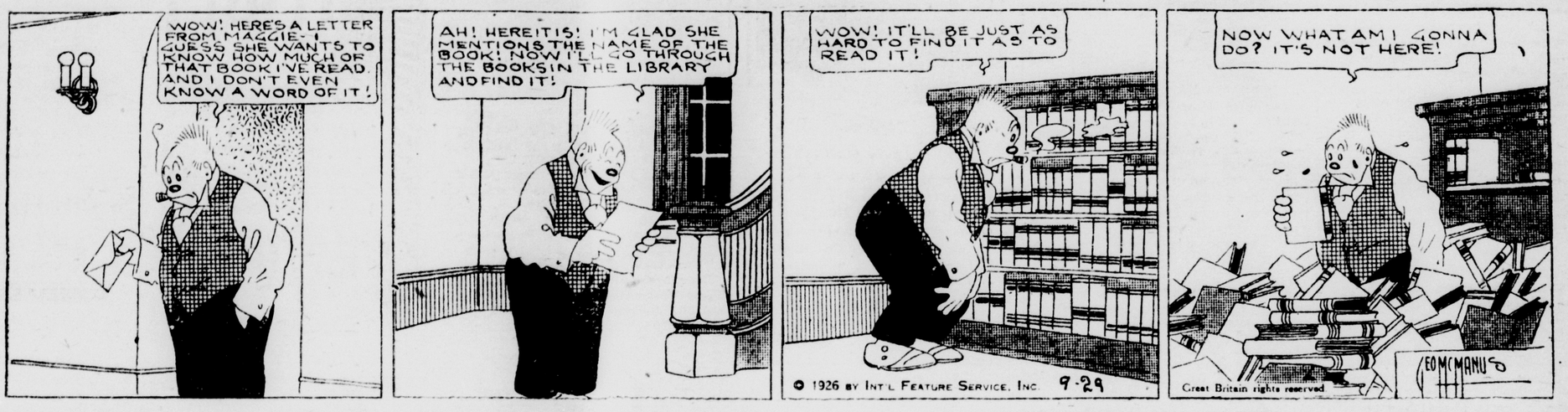
YESTERDAY'S PUZZLE ANSWERED.



The Gumps By Sidney Smith



Bringing Up Father By George M'Manus



Joe's Car By Vic



Polly and Her Pals By Cliff Sterrett



Ella Cinders By BILL CONSELMAN And CHARLIE PLUMB



Skippy By Percy Crosby



Answers to Questions

By FREDERIC J. HASKIN

Stop a minute and think about this fact. You can ask the Review-Tribune Information Bureau any question of fact and get the answer back in a personal letter. It is a great educational idea introduced into the lives of the most intelligent people in the world—American newspaper readers. It is ap art of that best purpose of a newspaper—service. There is no charge except two cents in stamps for return postage. Get the habit of asking questions. Address your letter to the East Liverpool Review-Tribune Information Bureau, Frederic J. Haskin, Director, Washington, D. C.

Q. Where is the world's largest concert hall? F. O.

A. The Cleveland Auditorium, seating 12,500 is believed to be the largest concert auditorium in the world. It was opened April 15, 1922.

Q. When reference is made nowadays to the "South" just what part of the country is meant? S. N. L.

A. The South is generally understood as including the following States: Alabama, Arkansas, Florida, Georgia, Kentucky, Louisiana, Maryland, Mississippi, Missouri, North Carolina, Oklahoma, South Carolina, Tennessee, Texas, Virginia, and West Virginia, and the District of Columbia, which have a total area of 969,237 square miles, about one-third of Continental United States. By some Maryland, the District of Columbia, and West Virginia are not included in the "South." By others Missouri also is omitted.

Q. How can wood be treated so that is will not absorb any water? D. J.

A. The property of absorbing water seems to be a property of the wood substance itself and any modification although it might change the amount of absorption does not remove the absorptive property entirely.

Q. What was the Herman Peace Prize? G. R.

A. Ralph Herman, of Washington, offered $25,000 for the best educational plan calculated to maintain world peace. The prize was awarded in 1924 to Dr. David Starr Jordan, Chancellor Emeritus of Leland Stanford university.

Q. Should the season of the year be written with capital letters, as Spring, Fall, etc.? D. G.

A. The capitalization of the names of the seasons of the year is sanctioned by some authorities. Others insist that inasmuch as the names of the seasons are common nouns they should not be written with the initial capital letter.

Q. Will there be an expedition to conquer Mt. Everest this year? W. N. N.

A. Plans to reach the summit of this "top of the world" are at present disarranged owing to the Dalai Lama of Thibet who has issued warnings to American, English, and Swiss expeditions not to set foot in Thibet.

Q. I've seen meats at market that have purple stamps on them. Why have they been stamped? A. B.

A. Little purple stamps are used for marking meats that have passed the inspection of the Federal meat inspectors. It is your assurance that any meat which has that mark came from animals that passed a thorough inspection, given by trained experts.

Q. Was MacMillan's radio successful during his trip into the Arctic during 1923? What were his call letters? S. C.

A. The MacMillan Expedition to the polar regions had radio for its only means of communication. Using low power and short wave-lengths, the Bowdoin communicated with several stations in the United States while the ship was frozen in thousands of miles away. Broadcating concerts from the United States stations were heard during the long dark nights of the Arctic Zone. The call letters were WNP, the slogan Wireless North Pole, and the power was about 500 watts.

Q. Where did St. Peter and St. Paul die? E. C.

A. It is believed that both were martyred at Rome, but the source for this belief can be traced no farther back than 180 A. D.

Q. Is Fire Prevention Week to be observed this year? H. W.

A. Fire Prevention Week is to be observed nationally from October 3 to 9.

Women Lose

less time, keep charm under trying hygienic conditions. New way provides true security—discards like tissue

OLD-TIME sanitary methods bring unhappy, fretful days. Now the insecurity of the hazardous "sanitary pads" has been ended.

You wear sheerest gowns, meet every and all social or business exactments in peace of mind . . . any time, any day.

It is called "KOTEX" . . . five times as absorbent as the ordinary cotton pad!

Thoroughly *deodorizes* . . . thus ending ALL fear of offending.

Discards as easily as a piece of tissue. No laundry. No embarrassment.

You ask for it without hesitancy simply by saying "KOTEX" at any drug or department store. Costs only a few cents. Proves old ways an unnecessary risk.

KOTEX

No laundry—discard like tissue

The Wm. T. Anderson Company

All High Grade Domestic Coals.

Pittsburgh W. Virginia Splint and Pocohontas Smokeless Coals

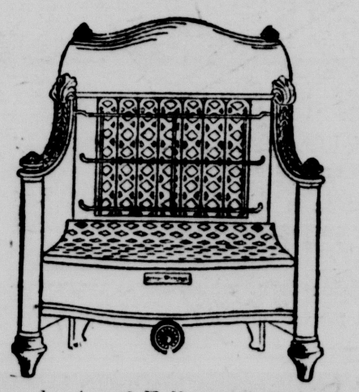
Moving and General Hauling.

Phone 1278.

Yard R. R. and Beleek St.

HUMPHREY Radiantfire

Here's Ideal Heat For Fall



Furnace heat and Fall weather don't go well together. In Fall a furnace gives more heat than you need or should pay for. Radiantfire, on the other hand, gives the exact amount of heat you require, instantly, economically. It burns gas in a new, scientific way. It is odorless, noiseless. It has all the charm of a wood or coal fire without trouble, without dirt. Here is instant, controllable, economical heat at the cost of a few cents an hour. Investigate today.

Zang & Bence

402 Washington, Corner 4th. Phone 367.

Canadian Woman M.P. Is Farmers' Representative



Miss Agnes MacPhail.

Miss Agnes MacPhail, who has just been returned as the only woman member of the Canadian parliament, is a farmer's daughter and represents the farmers. She was formerly an organizer and lecturer for the United Farmers of Ontario.

Haskin's Letter

(Continued from Page Four)

that producers may obtain the best market prices.

Cooperative investigation work is also being carried on between the Biological Survey and the Bureau of Soil to ascertain the value of rabbit manure and offal for fertilizer purposes. Rabbit manure has proved particularly valuable for fruit growing and is being used extensively by the large citrus growers of California. Chemical analysis show that rabbit offal—heads, feet, and intestines—is potentially valuable as a source of commercial oil or grease and fertilizer material. The fats extracted from the heads and feet are a mixture of light colored grease and fat. Indications are that an oil similar to neat's foot oil may be derived from the feet alone.

D. Monroe Green, one of the experts of the Biological Survey, says that from the scale on which rabbit production is being undertaken in Florida and other states there is reason to believe that it will soon spread throughout the East. In proximity to the big eastern markets, he says, there should be a profitable outlet for domestic rabbit meat, once eastern people become acquainted with its fine qualities.

The prejudice that some housewives of the East have to rabbit is probably due to the unattractive appearance in which wild rabbits are often placed on the market, with head, feet and pelt on, and often stained with blood.

The western dressers slaughter and skin the animal, cut off the feet and head, remove the entrails, and then put the carcass in ice water over night, which draws out all blood and stains, making the meat firm and white like the breast of chicken.

Hot weather and floods have done great damage in Yangsze Valley of China this year.

Germany has more sheep than before the war.



Nourishing—Digestible—No Cooking. The Home Food-Drink for All Ages

COAL

PITTSBURGH COAL
West Virginia Splint
Pocahontas Smokeless
The Enterprise Coal Co.
Phone 99. 662 Walnut St.



On hospital walls for 5 years

Velour Finish has been washed and washed

THIS test in the N.Y. Hospital, N.Y. City, is the most practical test that could be made of the quality of this flat wall paint. It proves not only the washability but also the unusual durability of the product.

A wall finish which so adequately meets the particular demands of a hospital, will more than satisfy every requirement of the home.

Made in 27 lovely colors, Velour Finish combines to an unusual degree ease of application, attractive appearance, washability, durability and economy. Practical tests prove Devoe Quality.

Smith Hardware Co. **646 St. Claire**

DEVOE Velour Finish

Today—

a newer-smarter

Paige



The Most Beautiful Car in America

There is waiting for you at our showroom, today, a charming new Paige. It is a 4-door Sedan, mounted on the same chassis as the extremely popular Paige Brougham. This beautiful new body, though somewhat smaller than the biggest Paiges, is larger than most sedans. It is also less costly.

The costliest custom-built cars seldom present a more enchanting interior than that found in this newest 4-door Paige Sedan. Luxury is everywhere. You sit on finest mohair upholstery over nested springs, instead of cheaper, less attractive, less comfortable corduroy or cotton plush. You look at beautifully clustered instruments in one indirectly lighted panel. You admire the skill that so cleverly placed the arm rests, and inlaid the walnut-finish panels. Silk toggle grips, twin smoking sets, charming corner lights all enchant you.

Come in and see this wonderful new Paige—soon—we know you'll like it immensely!

Mechanically, this newest Paige is even more dependable than the sturdy Paiges of old. It is replete with such advanced features as: Improved Paige-built Motor, none more modern nor better lubricated—Full High-Pressure Oil Feed to all Rotating Parts, including wrist pins, cam shaft, auxiliary shaft and tappets—Counterbalanced Crankshaft—Silent Chain timing, with automatic takeup—Thermostat—Air Cleaner—Metal Oil Lubricated Universals—Springs 54 inches long—115 inch wheelbase—Shock Absorbers—Balloon Tires—Paige-Hydraulic 4-Wheel Brakes.

VICTORY MOTOR SALES COMPANY

ROB'T McHENRY, Manager.

Walnut Street. Phone 399.

Answers to Questions

By FREDERIC J. HASKIN

Stop a minute and think about this fact. You can ask the Review-Tribune Information Bureau any question of fact and get the answer back in a personal letter. It is a great educational idea introduced into the lives of the most intelligent people in the world—American newspaper readers. It is ap art of that best purpose of a newspaper—service. There is no charge except two cents in stamps for return postage. Get the habit of asking questions. Address your letter to the East Liverpool Review-Tribune Information Bureau, Frederic J. Haskin, Director, Washington, D. C.

Q. Where is the world's largest concert hall? F. O.

A. The Cleveland Auditorium, seating 12,500 is believed to be the largest concert auditorium in the world. It was opened April 15, 1922.

Q. When reference is made nowadays to the "South" just what part of the country is meant? S. N. L.

A. The South is generally understood as including the following States: Alabama, Arkansas, Florida, Georgia, Kentucky, Louisiana, Maryland, Mississippi, Missouri, North Carolina, Oklahoma, South Carolina, Tennessee, Texas, Virginia, and West Virginia, and the District of Columbia, which have a total area of 969,237 square miles, about one-third of Continental United States. By some Maryland, the District of Columbia, and West Virginia are not included in the "South." By others Missouri also is omitted.

Q. How can wood be treated so that is will not absorb any water? D. J.

A. The property of absorbing water seems to be a property of the wood substance itself and any modification although it might change the amount of absorption does not remove the absorptive property entirely.

Q. What was the Herman Peace Prize? G. R.

A. Ralph Herman, of Washington, offered $25,000 for the best educational plan calculated to maintain world peace. The prize was awarded in 1924 to Dr. David Starr Jordan, Chancellor Emeritus of Leland Stanford university.

Q. Should the season of the year be written with capital letters, as Spring, Fall, etc.? D. G.

A. The capitalization of the names of the seasons of the year is sanctioned by some authorities. Others insist that inasmuch as the names of the seaons are common nouns they should not be written with the initial capital letter.

Q. Will there be an expedition to conquer Mt. Everest this year? W. N. N.

A. Plans to reach the summit of this "top of the world" are at present disarranged owing to the Dalai Lama of Thibet who has issued warnings to American, English, and Swiss expeditions not to set foot in Thibet.

Q. I've seen meats at market that have purple stamps on them. Why have they been stamped? A. B.

A. Little purple stamps are used for marking meats that have passed the inspection of the Federal meat inspectors. It is your assurance that any meat which has that mark came from animals that passed a thorough inspection, given by trained experts.

Q. Was MacMillan's radio successful during his trip into the Arctic during 1923? What were his call letters? S. C.

A. The MacMillan Expedition to the polar regions had radio for its only means of communication. Using low power and short wave-lengths, the Bowdoin communicated with several stations in the United States while the ship was frozen in thousands of miles away. Broadcating concerts from the United States stations were heard during the long dark nights of the Arctic Zone. The call letters were WNP, the slogan Wireless North Pole, and the power was about 500 watts.

Q. Where did St. Peter and St. Paul die? E. C.

A. It is believed that both were martyred at Rome, but the source for this belief can be traced no farther back than 180 A. D.

Q. Is Fire Prevention Week to be observed this year? H. W.

A. Fire Prevention Week is to be observed nationally from October 3 to 9.

Canadian Woman M.P. Is Farmers' Representative



Miss Agnes MacPhail.

Miss Agnes MacPhail, who has just been returned as the only woman member of the Canadian parliament, is a farmer's daughter and represents the farmers. She was formerly an organizer and lecturer for the United Farmers of Ontario.

Haskin's Letter

(Continued from Page Four)

that producers may obtain the best market prices.

Cooperative investigation work is also being carried on between the Biological Survey and the Bureau of Soil to ascertain the value of rabbit manure and offal for fertilizer purposes. Rabbit manure has proved particularly valuable for fruit growing and is being used extensively by the large citrus growers of California. Chemical analysis show that rabbit offal—heads, feet, and intestines—is potentially valuable as a source of commercial oil or grease and fertilizer material. The fats extracted from the heads and feet are a mixture of light colored grease and fat. Indications are that an oil similar to neat's foot oil may be derived from the feet alone.

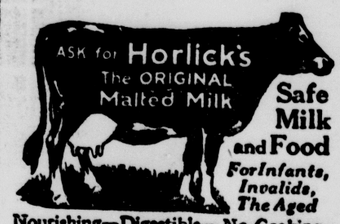
D. Monroe Green, one of the experts of the Biological Survey, says that from the scale on which rabbit production is being undertaken in Florida and other states there is reason to believe that it will soon spread throughout the East. In proximity to the big eastern markets, he says, there should be a profitable outlet for domestic rabbit meat, once eastern people become acquainted with its fine qualities.

The prejudice that some housewives of the East have to rabbit is probably due to the unattractive appearance in which wild rabbits are often placed on the market, with head, feet and pelt on, and often stained with blood.

The western dressers slaughter and skin the animal, cut off the feet and head, remove the entrails, and then put the carcass in ice water over night, which draws out all blood and stains, making the meat firm and white like the breast of chicken.

Hot weather and floods have done great damage in Yangsze Valley of China this year.

Germany has more sheep than before the war.



Safe Milk and Food For Infants, Invalids, The Aged

Nourishing—Digestible—No Cooking. The Home Food-Drink for All Ages

COAL

PITTSBURGH COAL
West Virginia Splint
Pocahontas Smokeless
The Enterprise Coal Co.
Phone 99. 652 Walnut St.



On hospital walls for 5 years

Velour Finish has been washed and washed

THIS test in the N.Y. Hospital, N.Y. City, is the most practical test that could be made of the quality of this flat wall paint. It proves not only the washability but also the unusual durability of the product.

A wall finish which so adequately meets the particular demands of a hospital, will more than satisfy every requirement of the home.

Made in 27 lovely colors, Velour Finish combines to an unusual degree ease of application, attractive appearance, washability, durabilty and economy. Practical tests prove Devoe Quality.

Smith Hardware Co. 646 St. Claire

DEVOE Velour Finish

The Wm. T. Anderson Company
All High Grade Domestic Coals.
Pittsburgh
W. Virginia Splint
and
Pocohontas
Smokeless Coals
Moving and General Hauling.
Phone 1278.
Yard R. R. and Beleek St.

Women Lose

less time, keep charm under trying hygienic conditions. New way provides true security—discards like tissue

OLD-TIME sanitary methods bring unhappy, fretful days. Now the insecurity of the hazardous "sanitary pads" has been ended.

You wear sheerest gowns, meet every and all social or business exactments in peace of mind . . . any time, any day.

It is called "KOTEX" . . . five times as absorbent as the ordinary cotton pad!

Thoroughly *deodorizes* . . . thus ending ALL fear of offending.

Discards as easily as a piece of tissue. No laundry. No embarrassment.

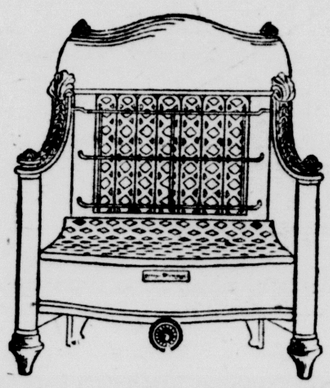
You ask for it without hesitancy simply by saying "KOTEX" at any drug or department store. Costs only a few cents. Proves old ways an unnecessary risk.

KOTEX

No laundry—discard like tissue

HUMPHREY Radiantfire

Here's Ideal Heat For Fall



Furnace heat and Fall weather don't go well together. In Fall a furnace gives more heat than you need or should pay for. Radiantfire, on the other hand, gives the exact amount of heat you require, instantly, economically. It burns gas in a new, scientific way. It is odorless, noiseless. It has all the charm of a wood or coal fire without trouble, without dirt. Here is instant, controllable, economical heat at the cost of a few cents an hour. Investigate today.

Zang & Bence

402 Washington, Corner 4th. Phone 367.

Today—a newer-smarter Paige



The Most Beautiful Car in America

There is waiting for you at our showroom, today, a charming new Paige. It is a 4-door Sedan, mounted on the same chassis as the extremely popular Paige Brougham. This beautiful new body, though somewhat smaller than the biggest Paiges, is larger than most sedans. It is also less costly.

The costliest custom-built cars seldom present a more enchanting interior than that found in this newest 4-door Paige Sedan. Luxury is everywhere. You sit on finest mohair upholstery over nested springs, instead of cheaper, less attractive, less comfortable corduroy or cotton plush. You look at beautifully clustered instruments in one indirectly lighted panel. You admire the skill that so cleverly placed the arm rests, and inlaid the walnut-finish panels. Silk toggle grips, twin smoking sets, charming corner lights all enchant you.

Come in and see this wonderful new Paige—soon—we know you'll like it immensely!

Mechanically, this newest Paige is even more dependable than the sturdy Paiges of old. It is replete with such advanced features as: Improved Paige-built Motor, none more modern nor better lubricated—Full High-Pressure Oil Feed to all Rotating Parts, including wrist pins, cam shaft, auxiliary shaft and tappets—Counterbalanced Crankshaft—Silent Chain timing, with automatic takeup—Thermostat—Air Cleaner—Metal Oil Lubricated Universals—Springs 54 inches long—115 inch wheelbase—Shock Absorbers—Balloon Tires—Paige-Hydraulic 4-Wheel Brakes.

VICTORY MOTOR SALES COMPANY

ROB'T McHENRY, Manager.

Walnut Street. Phone 399.

Answers to Questions

By FREDERIC J. HASKIN

Stop a minute and think about this fact. You can ask the Review-Tribune Information Bureau any question of fact and get the answer back in a personal letter. It is a great educational idea introduced into the lives of the most intelligent people in the world—American newspaper readers. It is ap art of that best purpose of a newspaper—service. There is no charge except two cents in stamps for return postage. Get the habit of asking questions. Address your letter to the East Liverpool Review-Tribune Information Bureau, Frederic J. Haskin, Director, Washington, D. C.

Q. Where is the world's largest concert hall? F. O.

A. The Cleveland Auditorium, seating 12,500 is believed to be the largest concert auditorium in the world. It was opened April 15, 1922.

Q. When reference is made nowadays to the "South" just what part of the country is meant? S. N. L.

A. The South is generally understood as including the following States: Alabama, Arkansas, Florida, Georgia, Kentucky, Louisiana, Maryland, Mississippi, Missouri, North Carolina, Oklahoma, South Carolina, Tennessee, Texas, Virginia, and West Virginia, and the District of Columbia, which have a total area of 969,237 square miles, about one-third of Continental United States. By some Maryland, the District of Columbia, and West Virginia are not included in the "South." By others Missouri also is omitted.

Q. How can wood be treated so that is will not absorb any water? D. J.

A. The property of absorbing water seems to be a property of the wood substance itself and any modification although it might change the amount of absorption does not remove the absorptive property entirely.

Q. What was the Herman Peace Prize? G. R.

A. Ralph Herman, of Washington, offered $25,000 for the best educational plan calculated to maintain world peace. The prize was awarded in 1924 to Dr. David Starr Jordan, Chancellor Emeritus of Leland Stanford university.

Q. Should the season of the year be written with capital letters, as Spring, Fall, etc.? D. G.

A. The capitalization of the names of the seasons of the year is sanctioned by some authorities. Others insist that inasmuch as the names of the seaons are common nouns they should not be written with the initial capital letter.

Q. Will there be an expedition to conquer Mt. Everest this year? W. N. N.

A. Plans to reach the summit of this "top of the world" are at present disarranged owing to the Dalai Lama of Thibet who has issued warnings to American, English, and Swiss expeditions not to set foot in Thibet.

Q. I've seen meats at market that have purple stamps on them. Why have they been stamped? A. B.

A. Little purple stamps are used for marking meats that have passed the inspection of the Federal meat inspectors. It is your assurance that any meat which has that mark came from animals that passed a thorough inspection, given by trained experts.

Q. Was MacMillan's radio successful during his trip into the Arctic during 1923? What were his call letters? S. C.

A. The MacMillan Expedition to the polar regions had radio for its only means of communication. Using low power and short wave lengths, the Bowdoin communicated with several stations in the United States while the ship was frozen in thousands of miles away. Broadcating concerts from the United States stations were heard during the long dark nights of the Arctic Zone. The call letters were WNP, the slogan Wireless North Pole, and the power was about 500 watts.

Q. Where did St. Peter and St. Paul die? E. C.

A. It is believed that both were martyred at Rome, but the source for this belief can be traced no farther back than 180 A. D.

Q. Is Fire Prevention Week to be observed this year? H. W.

A. Fire Prevention Week is to be observed nationally from October 3 to 9.

Canadian Woman M.P. Is Farmers' Representative



Miss Agnes MacPhail.

Miss Agnes MacPhail, who has just been returned as the only woman member of the Canadian parliament, is a farmer's daughter and represents the farmers. She was formerly an organizer and lecturer for the United Farmers of Ontario.

Haskin's Letter

(Continued from Page Four)

that producers may obtain the best market prices.

Cooperative investigation work is also being carried on between the Biological Survey and the Bureau of Soil to ascertain the value of rabbit manure and offal for fertilizer purposes. Rabbit manure has proved particularly valuable for fruit growing and is being used extensively by the large citrus growers of California. Chemical analysis show that rabbit offal—heads, feet, and intestines—is potentially valuable as a source of commercial oil or grease and fertilizer material. The fats extracted from the heads and feet are a mixture of light colored grease and fat. Indications are that an oil similar to neat's foot oil may be derived from the feet alone.

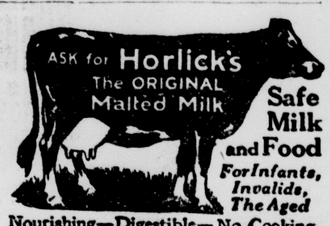
D. Monroe Green, one of the experts of the Biological Survey, says that from the scale on which rabbit production is being undertaken in Florida and other states there is reason to believe that it will soon spread throughout the East. In proximity to the big eastern markets, he says, there should be a profitable outlet for domestic rabbit meat, once eastern people become acquainted with its fine qualities.

The prejudice that some housewives of the East have to rabbit is probably due to the unattractive appearance in which wild rabbits are often placed on the market, with head, feet and pelt on, and often stained with blood.

The western dressers slaughter and skin the animal, cut off the feet and head, remove the entrails, and then put the carcass in ice water over night, which draws out all blood and stains, making the meat firm and white like the breast of chicken.

Hot weather and floods have done great damage in Yangsze Valley of China this year.

Germany has more sheep than before the war.



Safe Milk and Food For Infants, Invalids, The Aged

Nourishing—Digestible—No Cooking. The Home Food-Drink for All Ages

COAL

PITTSBURGH COAL
West Virginia Splint
Pocahontas Smokeless
The Enterprise Coal Co.
Phone 99. 652 Walnut St.



On hospital walls for 5 years

Velour Finish has been washed and washed

THIS test in the N.Y. Hospital, N.Y. City, is the most practical test that could be made of the quality of this flat wall paint. It proves not only the washability but also the unusual durability of the product.

A wall finish which so adequately meets the particular demands of a hospital, will more than satisfy every requirement of the home.

Made in 27 lovely colors, Velour Finish combines to an unusual degree ease of application, attractive appearance, washability, durabilty and economy. Practical tests prove Devoe Quality.

Smith Hardware Co. 646 St. Claire

DEVOE Velour Finish

Women Lose

less time, keep charm under trying hygienic conditions. New way provides true security—discards like tissue

OLD-TIME sanitary methods bring unhappy, fretful days. Now the insecurity of the hazardous "sanitary pads" has been ended.

You wear sheerest gowns, meet every and all social or business exactments in peace of mind . . . any time, any day.

It is called "KOTEX" . . . five times as absorbent as the ordinary cotton pad!

Thoroughly *deodorizes* . . . thus ending ALL fear of offending.

Discards as easily as a piece of tissue. No laundry. No embarrassment.

You ask for it without hesitancy simply by saying "KOTEX" at any drug or department store. Costs only a few cents. Proves old ways an unnecessary risk.

KOTEX

No laundry—discard like tissue

The Wm. T. Anderson Company

All High Grade Domestic Coals.

Pittsburgh W. Virginia Splint and Pocohontas Smokeless Coals

Moving and General Hauling.

Phone 1278.

Yard R. R. and Beleek St.

Today— a newer-smarter Paige



The Most Beautiful Car in America

There is waiting for you at our showroom, today, a charming new Paige. It is a 4-door Sedan, mounted on the same chassis as the extremely popular Paige Brougham. This beautiful new body, though somewhat smaller than the biggest Paiges, is larger than most sedans. It is also less costly.

The costliest custom-built cars seldom present a more enchanting interior than that found in this newest 4-door Paige Sedan. Luxury is everywhere. You sit on finest mohair upholstery over nested springs, instead of cheaper, less attractive, less comfortable corduroy or cotton plush. You look at beautifully clustered instruments in one indirectly lighted panel. You admire the skill that so cleverly placed the arm rests, and inlaid the walnut-finish panels. Silk toggle grips, twin smoking sets, charming corner lights all enchant you.

Come in and see this wonderful new Paige—soon—we know you'll like it immensely!

Mechanically, this newest Paige is even more dependable than the sturdy Paiges of old. It is replete with such advanced features as: Improved Paige-built Motor, none more modern nor better lubricated—Full High-Pressure Oil Feed to all Rotating Parts, including wrist pins, cam shaft, auxiliary shaft and tappets—Counterbalanced Crankshaft—Silent Chain timing, with automatic takeup—Thermostat—Air Cleaner—Metal Oil Lubricated Universals—Springs 54 inches long—115 inch wheelbase—Shock Absorbers—Balloon Tires—Paige-Hydraulic 4-Wheel Brakes.

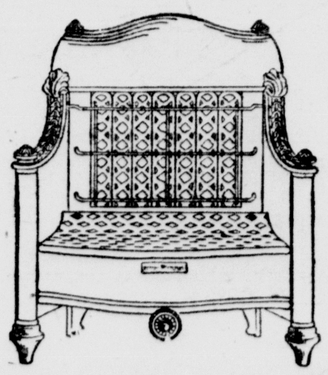
VICTORY MOTOR SALES COMPANY

ROB'T McHENRY, Manager.

Walnut Street. Phone 399.

Humphrey Radiantfire

Here's Ideal Heat For Fall



Furnace heat and Fall weather don't go well together. In Fall a furnace gives more heat than you need or should pay for. Radiantfire, on the other hand, gives the exact amount of heat you require, instantly, economically. It burns gas in a new, scientific way. It is odorless, noiseless. It has all the charm of a wood or coal fire without trouble, without dirt. Here is instant, controllable, economical heat at the cost of a few cents an hour. Investigate today.

Zang & Bence

402 Washington, Corner 4th. Phone 367.

High Football Squad Loses Services of Fullback Holmes

"Out for Season" Is Edict of Physician As Akron Tilt Looms

Old Injury to Knee is Renewed as Staf Pounds Sebring Line on Way to Touchdown Saturday; Absence From Lineup Will Weaken Team's Offense, Temporarily, at Least.

"'Ducky' Holmes is out for the rest of the season."

This announcement, made this morning by Coach George Kidder, of the Blue and White football squad, marks the loss of high school's outstanding backfield performer and casts a pall of gloom over the local scholastic camp on the eve of the contest with Akron East here, one of the important engagements on the local schedule.

Holmes' loss is caused by a physical injury sustained in last Saturday's contest with Sebring here and, in accordance with orders of his physicians, he must nurse the injury the remainder of the season.

Holmes had reeled off two runs, one for approximately 25 yards and the other for 78 yards and the East Liverpool backfield was pounding the Sebring line for what certainly looked like a third score when the players piled up and Holmes failed to arise.

When they took him off the field, he was unable to walk.

According to Coach Kidder, Holmes had hurt a knee, receiving an injury somewhat in the nature of the one which had kept Schaeffer out of the game, early last fall, and a twist in Saturday's game brought it back again.

Although there was a possibility of Holmes getting into action before the close of the season, it was thought best to permit him to rest in order that he may be right for basketball.

Kidder will have a tough task filling Holmes' shoes, on the face of things, but he has a lot of backfield boys who certainly possess the nerve to try it.

There's Jack Bromby, who played a whale of a game Saturday against Sebring, and who made possible Holmes' long run by breaking up the Sebring secondary defense; Fullerton, a halfback; "Little Joe" Lincoln; "Heimie" Davis, "Franner" McConville, Walt Smith, Van Dyne and possibly several others who have not yet had an opportunity to show their wares.

Kidder had another good fullback in prospect this season, but knee injuries also have kept him out of the game. This is Kirkham, who could have been depended upon as a real asset to the Blue and White.

The Akron East game will be played at Columbian park. Patterson Field still is half-covered with water.

HIT 'EM TO SHORT, CARDS ARE ADVISED

1886-1926 Is Long Span Between Pennants; This Club Won St. Louis' Only World Title



THE FAMOUS ST. LOUIS BROWNS, AMERICAN ASSC., WHO WON THE WORLD'S SERIES, 1885-6. FROM THE CHICAGO WHITE STOCKINGS, NATIONAL LEAGUE.

Can't Tell How Mark Koenig Will Play It

Erratic Work of Shortfielder Reason Why Yanks Can't be Given Even Chance With Cards in Coming Series, Say Experts; Does Wrong Thing at the Right Time.

By Davis J. Walsh.

NEW YORK, Sept. 29.—"When you hit one toward shortstop—be it liner, ground ball or pop fly—start running and never stop; for neither you nor the man at the position will know what he is going to do with it."

This, declared members of the St. Louis Cardinals today, was the advice given them by American leaguers who have watched Mark Koenig through a season of catch-as-can-miss performances and this, according to the writer, is probably the abiding reason why the New York Yankees can not be granted an even chance with the Cardinals in the world series.

A chain is no stronger than its weakest link, according to idle gossip, and by the same token a team is no stronger than its shortstop. Mark Koenig, shortstop of the New York Yankees, always is a great help to somebody but seldom to the Yanks. He may handle nine chances perfectly but when he kicks away the tenth the ball games goes with it. That's his complex; he is a ball player who does the wrong thing at the right time.

Lacks Sureness.

It is a distinct tribute, in fact, to the hitting of the club and to Miller Huggins that the outfit was able to win a pennant in spite of Koenig's indiosyncrasies. The young man is game, he hits fairly well and most of the time he can go and get them. But he is unfortunate in that he apparently neglects to let his left hand know what his right is doing. That is a mistake; hands should have no secrets between them, for if anything demands steadiness and reliability it is the postion of shortstop and Koenig has very little of either.

It would seem that he can get anything and he can miss anything.

Only two other pennant winners have been able to laugh off a man like that and neither won the world's title. Reference is made to the Brooklyn Dodgers of 1915 and 1920 and to Ivan Olson, the terrible Swede. Ivan was game, too, but he was a five thumbed wonder for your life.

All of the others were good. Some of them, indeed, were great. The list, dating back to the stars of the modern series in 1903, includes the only Wagner, Joe Tinker, Bill Dahlen, Art Fletcher, Fred Parent, Monte Cross, George Davis, Charley O'Leary, Donie Bush, Heinie Wagner, Jack Barry, Rabbit Maranville, Dave Bancroft, Everett Scott, Buck Weaver, Charley Hollocher, Swede Risberg, Larry Kopf, Joe Sewell, Roger Peckinpaugh, Travis Jackson and Glenn Wright.

Thevenow May Be Star.

The only doubtful one in that array is Kopf and he had a very good year when the Reds won in 1919. The rest are fool-proof.

Perhaps, you ask, one cannot say the same of the Cards' shortstop. Maybe not, but the writer has a hunch that Tommy Thevenow will be one of the stars of the series. A fine, aggressive fighting fielder. He has helped to hold the pitchers up all season and he is one of the best pinch hitters on the club. I don't think it will be necessary to worry about Thevenow; in fact, no one is. Everybody knows pretty well what he is going to do. They can't say the same for Koenig.

Knowing so little of his inclinations and intentions, at that, it might be that he is due to be the hero of the series. But the odds are dead against him.

"Don't Sympathize With Me," Plea Of Ex-Champion; "I Don't Need It"

Dempsey Asked About His Plans; One Fan Even Inquires as to Whether He is Expecting to Commit Suicide.



JACK DEMPSEY

NEW YORK, Sept. 29.—Jack Dempsey today related how he lost the heavyweight championship and Gene Tunney told how he won it.

"I just wasn't there" said Dempsey.

"I won the fight in the first round with a short straight right I had been practicing a year," said Tunney.

Both Dempsey and Tunney, furnishing a striking contrast, are in New York today—not a mile apart. The victor and the vanquished; the new champ and the old champ. Tunney, debonair and polished, happy and proud in the possession of the title, and Dempsey, his face swollen and discolored, trying gamely to be his old jaunty, carefree self, and pretending he isn't completely crushed over the loss of his crown.

"Don't sympathize with me," pleaded Dempsey. "I'm still a big strong man and don't need it."

"What was the matter, Jack—were you sick that night?" he was asked.

Hasn't Any Alibi.

"No," he snapped. "I wasn't. I haven't any alibi. Tunney just beat me. He was the best man. The rain didn't hamper me nor did anything else. I just couldn't deliver—that's all."

Tunney, meanwhile, was graciously yielding verbal tributes to the man he conquered.

"Treat him kindly, boys," he said to newspapermen, "he is a fine sportsman. Think of what Dempsey lost—not only two million dollars, but his title and the acclamation, the glory and the lustre that goes with it."

Dempsey is stopping at a hotel with his wife, the former Estelle Taylor, motion picture actress. He will remain here about a month, attending to business and devoting some of his time to court battles which confront him in connection with suits filed by his former manager, Jack Kearns. He will take in the world series and, if he can, will get a good rest.

The ex-champion indicated he had no thought of retiring from the ring. He said he would confer with Tex Rickard, the promoter, in a day or so regarding his future activities. He did not mention a return match with Tunney, nor did he discuss Harry Wills, the negro contender.

Recovers Cheerful Mood.

Dempsey has somewhat recovered his cheerful mood despite the battered condition of his face. His dark features are still lumpy and discolored in spots. His face looked worse than it ordinarily would because his chin and cheek were covered with zinc ointment for an itch he contracted from one of his sparring partners. The infection has spread, causing him annoyance. He said he might send for a specialist. The cut over his left eye, in which four stitches were taken, is healing, but the flesh under the left eye is swollen and tender. A black line under the left eye testifies to the efficacy of Tunney's right.

Messages galore are coming to Dempsey, all of them wishing him luck and offering sympathy. Apropos of his frame of mind, which is getting better with the passing of each hour, Dempsey said some one called him on the phone at the Ambassador hotel in Atlantic City and asked him if he was going to commit suicide.

"I said," remarked Dempsey, with a smile, "that I was a little bit crazy, but not as crazy as that."

START PLAY IN TITLE TOURNEY

Announce Pairings for Golf Championship Matches.

HANDICAPPED by the excess of rainfall during the last week or so, match play in the Country club's annual championship tournament gets under way this week with only one division of 16 contenders operating instead of the customary two.

Pairings for the first match which will be played off before Saturday night, were announced by the sports committee today as follows, together with qualifying scores:

J. M. Wells, 79, vs. A. C. Frost, 103.
R. J. Bernard, 90, vs. M. W. Thompson, 97.
A. A. Wells, 92, vs. D. D. Irwin, 96.
J. D. Thompson, 88, vs. G. R. Thomas, 101.
F. F. Grogleda, 84, vs. L. Wasbutzky, 102.
R. G. Smith, 91, vs. G. W. Durkee, 96.
C. W. Ashbaugh, 94, vs. R. W. Harker, 95.
T. E. Lewis, 89, vs. H. A. Smith, 99.

The qualifying round was played without handicap, the rule that will be followed throughout the tournament.

As a result of rains and weather conditions which made playing difficult, qualifying scores were unusually large, and, in some instances, were not turned in at all. With several prospective contenders away, the field, as a result, was cut to such an extent that only one division, instead of two, was possible.

Two matches will be played next week and the final match the following week.



Long times coming comes at last as the saying goes, and now that pennant time has come for St. Louis again, Mound City fans are wasting none of the precious moments in celebrating the end of St. Louis' world's series famine.

St. Louis has not won a pennant since 1888—38 years ago— when Curt Welch and the Browns of the American Association turned in their last flag for Owner Chris Von Der Ahe, and captured its only world's championship in 1886 in a series with the Chicago White Stockings by copping four to the National League entry's two.

The final game of the series was decided when Curt Welch, who started on the road to baseball fame in East Liverpool, stole home on the pitcher's windup with the winning run, contrary to advices of coaches, who had warned him to play it safe with the count 3 an 3.

Curt Welch played four years with the St. Louis Browns and in each year the Browns won the American Association pennant—there was no American League in those days.

In 1885 the Browns played a six game tie with the Chicago White Stockings, the seventh contest going to a draw; the following year the Browns won a four to two series and the world's championship; in 1887, Von Der Ahe's club won the association bunting again, but lost to Detroit in the series playoff; and in 1888, Welch's final year in St. Louis, the Browns again lost the series, this time to the New York Nationals.

CHICAGO CLUBS START SERIES

Will Stage First Battle of Annual Civil War Today.

CHICAGO, Sept. 29.—Annual settlement of an ancient municipal fued will get under way her today when the National league Cubs meet the American league White Sox in the opener of a seven-game series to decide the baseball supremacy of Chicago.

Today's game will be played at Cubs park on the Northside. Tomorrow the scene of battle shifts to Comiskey park on the Southside. Thus the civil war will rage, alternately at the northern and southern parks, until one team has won four games.

Most of the experts pick the White Sox to win.

The Iraq railway now is supplying electricity to the homes of its officials and employees.

Fight Results

AT PORTLAND, Maine — Newport Johnny Brown knocked out Eddie Russell of Montreal in the second round.

Bobby Jones, of Portland, won from Freddie Sullivan, of Northeastern university.

LIFTS BAN ON HEAVYWEIGHTS

CHICAGO, Sept. 29.—The ban on heavyweights has been lifted by the state boxing commission, it was learned today. The commission took this action, it was said, because so many heavyweights have volunteered their services in the benefit boxing show to be staged here Oct. 15 for the Florida Relief fund.

O. W. Huncke, chairman of the commission, sought the services of Gene Tunney for the benefit show, but to date the new heavyweight king has remained silent about the invitation.

Georges Carpentier and Jimmy Delaney, of St. Paul, will clash in the feature bout, it was announced. Several other all-star matches will support the main event.

GEORGETOWN NEXT FOR PITT

Meet on Gridiron for First Time Since 1914.

PITTSBURGH, Sept. 29. — Georgetown university is the University of Pittsburgh's football opponent in the Pitt stadium here Saturday. Georgetown has not been played by the locals since 1914, the Panthers winning by a score of 21-0. They are one of the outstanding teams of the east and the game will be one of the big attractions of the year in Pittsburgh. Ed Thorp will be referee, Dean Watkeys, umpire; A. W. Palmer, linesman, and G. N. Bankart, field judge.

Coach John B. Sutherland found many problems to solve after the Allegheny game Saturday, when the Panthers nosed out a 9-7 victory. It is agreed that some miracles will have to be performed this week if Georgetown is to be defeated. With seven regulars missing from last year's great machine, it is to be expected that the varsity would not perform at its best against Allegheny, but few expected the close game and the margin of victory by a mere safety. Many changes are expected in the varsity this week, and the lineup will be in doubt until game time. Georgetown is said to be confident of victory, and a big crowd of supporters will come from Washington and eastern points to see the game.

Invite Gene to Grid Game.

CINCINNATI, O., Sept. 29.—St Xavier college issued invitation today to Gene Tunney to attend the St. X-Quantico (Va.) Marine school football battle here Oct. 9 as guest of both teams.

McCarthy Is Greatest Manager In Baseball, Says Owner Bill Wrigley

And He Doesn't Except Even John McGraw; "Feels Good", He Says, "to Finish in First Division; Credit Goes to Mack."



McCARTHY

CHICAGO, Sept. 29.—"I'll stand for anything good you say about Joe McCarthy," said William Wrigley, Jr., today in discussing the manager of the Chicago Cubs, Mr. Wrigley's baseball club.

"McCarthy is one of the best men I know and the greatest manager in baseball — not except John McGraw," said Mr. Wrigley, adding:

"I can't tell you how good it makes me feel to find the Cubs in a first division berth after most of the alleged experts picked them to finish far down the list. And most of the credit goes to Mack.

"What are we going to do next year? Ask McCarthy. All I hope is that the experts pick us to finish last. Then we will be pretty sure to win the pennant."

Turkey is having difficulty in enforcing its new consumption tax and monopoly laws.

INSIDE GOLF

By CHESTER HORTON.

Maker of 51 Golf Champions. "Golf's most successful teacher," says "Chick" Evans.

Around golf club factories one may see mechanical driving machines, with which golf balls and clubs are tested.



A peculiar feature of these mechanical contrivances that should impress the golf player is that they have no wrists at all — the thing is merely a post and a steel arm. The expert golfer becomes much the same thing. He is a driving machine, or wants to be. The goal is to approach as nearly as possible the mechanical reliability of the machine. It does not follow that you make the swing without wrist action, because you do use the wrists. But the back swing action of the mechanical device is a mighty good pattern for the average golfer to follow. That is, take the club back as if you had no wrists. That way your club will pull up your wrists at the right place, near the top, and will take up your slack.

(Copyright John F. Dille Co.)



Three Extras

To describe the costly extra process which lifts Luckies out of the ordinary would take a volume of technical description.

But you can get the *results* instantly because in a Lucky Strike you'll find the finest Turkish and domestic tobaccos properly aged, perfectly blended —and something more.

You'll realize that there is something about them which gives them distinction.

All because of an extra process—toasting.

When you smoke Luckies, you'll find:

1. ***Finer Flavor.*** Toasting for 45 minutes develops the hidden flavors of the world's finest Turkish and domestic tobaccos.
2. ***Smoothness.*** Toasting for 45 minutes removes all "bite" and harshness, hence never any throat irritation.
3. ***Freshness.*** Then the tobacco is suddenly chilled. This seals the flavor in and insures constant freshness.

Thus the toasting process is an addition. It adds a unique and distinct improvement to a cigarette that has already been made from the finest Turkish and domestic tobacco. It is the reason millions prefer Lucky Strikes.

"It's toasted"

That's Why Luckies Taste So Good

"HAIR-GROOM"

Keeps Hair Combed, Glossy, Well-Groomed all Day



"Hair-Groom" is a dignified combing cream which costs only a few cents a jar at any drugstore. Millions use it because it gives that natural gloss and well-groomed effect to the hair—that final touch to good dress both in business and on social occasions. Even stubborn, unruly or shampooed hair stays combed all day in any style you like. "Hair-Groom" is greaseless; also helps grow thick, heavy, lustrous hair.

High Football Squad Loses Services of Fullback Holmes

"Out for Season" Is Edict of Physician As Akron Tilt Looms

Old Injury to Knee is Renewed as Staf Pounds Sebring Line on Way to Touchdown Saturday; Absence From Lineup Will Weaken Team's Offense, Temporarily, at Least.

"'Ducky' Holmes is out for the rest of the season."

This announcement, made this morning by Coach George Kidder, of the Blue and White football squad, marks the loss of high school's outstanding backfield performer and casts a pall of gloom over the local scholastic camp on the eve of the contest with Akron East here, one of the important engagements on the local schedule.

Holmes' loss is caused by a physical injury sustained in last Saturday's contest with Sebring here and, in accordance with orders of his physicians, he must nurse the injury the remainder of the season.

Holmes had reeled off two runs, one for approximately 25 yards and the other for 78 yards and the East Liverpool backfield was pounding the Sebring line for what certainly looked like a third score when the players piled up and Holmes failed to arise.

When they took him off the field, he was unable to walk.

According to Coach Kidder, Holmes had hurt a knee, receiving an injury somewhat in the nature of the one which had kept Schaeffer out of the game, early last fall, and a twist in Saturday's game brought it back again.

Although there was a possibility of Holmes getting into action before the close of the season, it was thought best to permit him to rest in order that he may be right for basketball.

Kidder will have a tough task filling Holmes' shoes, on the face of things, but he has a lot of backfield boys who certainly possess the nerve to try it.

There's Jack Bromby, who played a whale of a game Saturday against Sebring, and who made possible Holmes' long run by breaking up the Sebring secondary defense; Fullerton, a halfback; "Little Joe" Lincoln; "Heimie" Davis, "Franner" McConville, Walt Smith, Van Dyne and possibly several others who have not yet had an opportunity to show their wares.

Kidder had another good fullback in prospect this season, but knee injuries also have kept him out of the game. This is Kirkham, who could have been depended upon as a real asset to the Blue and White.

The Akron East game will be played at Columbian park. Patterson Field still is half-covered with water.

HIT 'EM TO SHORT, CARDS ARE ADVISED

1886-1926 Is Long Span Between Pennants; This Club Won St. Louis' Only World Title



THE FAMOUS ST. LOUIS BROWNS, AMERICAN ASSC., WHO WON THE WORLD'S SERIES, 1885-6, FROM THE CHICAGO WHITE STOCKINGS, NATIONAL LEAGUE.

Can't Tell How Mark Koenig Will Play It

Erratic Work of Shortfielder Reason Why Yanks Can't be Given Even Chance With Cards in Coming Series, Say Experts; Does Wrong Thing at the Right Time.

By Davis J. Walsh.

NEW YORK, Sept. 29.—"When you hit one toward shortstop—be it liner, ground ball or pop fly—start running and never stop; for neither you nor the man at the position will know what he is going to do with it."

This, declared members of the St. Louis Cardinals today, was the advice given them by American leaguers who have watched Mark Koenig through a season of catch-as-can-miss performances and this, according to the writer, is probably the abiding reason why the New York Yankees can not be granted an even chance with the Cardinals in the world series.

A chain is no stronger than its weakest link, according to idle gossip, and by the same token a team is no stronger than its shortstop. Mark Koenig, shortstop of the New York Yankees, always is a great help to somebody but seldom to the Yanks. He may handle nine chances perfectly but when he kicks away the tenth the ball games goes with it. That's his complex; he is a ball player who does the wrong thing at the right time.

Lacks Sureness.

It is a distinct tribute, in fact, to the hitting of the club and to Miller Huggins that the outfit was able to win a pennant in spite of Koenig's indiosyncrasies. The young man is game, he hits fairly well and most of the time he can go and get them. But he is unfortunate in that he apparently neglects to let his left hand know what his right is doing. That is a mistake; hands should have no secrets between them, for if anything demands steadiness and reliability it is the postion of shortstop and Koenig has very little of either.

It would seem that he can get anything and he can miss anything.

Only two other pennant winners have been able to laugh off a man like that and neither won the world's title. Reference is made to the Brooklyn Dodgers of 1915 and 1920 and to Ivan Olson, the terrible Swede. Ivan was game, too, but he was a five thumbed wonder for your life.

All of the others were good. Some of them, indeed, were great. The list, dating back to the stars of the modern series in 1903, includes the only Wagner, Joe Tinker, Bill Dahlen, Art Fletcher, Fred Parent, Monte Cross, George Davis, Charley O'Leary, Donie Bush, Heinie Wagner, Jack Barry, Rabbit Maranville, Dave Bancroft, Everett Scott, Buck Weaver, Charley Hollocher, Swede Risberg, Larry Kopf, Joe Sewell, Roger Peckinpaugh, Travis Jackson and Glenn Wright.

Thevenow May Be Star.

The only doubtful one in that array is Kopf and he had a very good year when the Reds won in 1919. The rest are fool-proof.

Perhaps, you ask, one cannot say the same of the Cards' shortstop. Maybe not, but the writer has a hunch that Tommy Thevenow will be one of the stars of the series. A fine, aggressive fighting fielder. He has helped to hold the pitchers up all season and he is one of the best pinch hitters on the club. I don't think it will be necessary to worry about Thevenow; in fact, no one is. Everybody knows pretty well what he is going to do. They can't say the same for Koenig.

Knowing so little of his inclinations and intentions, at that, it might be that he is due to be the hero of the series. But the odds are dead against him.

"Don't Sympathize With Me," Plea Of Ex-Champion; "I Don't Need It"

Dempsey Asked About His Plans; One Fan Even Inquires as to Whether He is Expecting to Commit Suicide.



JACK DEMPSEY

NEW YORK, Sept. 29.—Jack Dempsey today related how he lost the heavyweight championship and Gene Tunney told how he won it.

"I just wasn't there" said Dempsey.

"I won the fight in the first round with a short straight right I had been practicing a year," said Tunney.

Both Dempsey and Tunney, furnishing a striking contrast, are in New York today—not a mile apart. The victor and the vanquished; the new champ and the old champ. Tunney, debonair and polished, happy and proud in the possession of the title, and Dempsey, his face swollen and discolored, trying gamely to be his old jaunty, carefree self, and pretending he isn't completely crushed over the loss of his crown.

"Don't sympathize with me," pleaded Dempsey. "I'm still a big strong man and don't need it."

"What was the matter, Jack—were you sick that night?" he was asked.

Hasn't Any Alibi.

"No," he snapped. "I wasn't. I haven't any alibi. Tunney just beat me. He was the best man. The rain didn't hamper me nor did anything else. I just couldn't deliver—that's all."

Tunney, meanwhile, was graciously yielding verbal tributes to the man he conquered.

"Treat him kindly, boys," he said to newspapermen, "he is a fine sportsman. Think of what Dempsey lost—not only two million dollars, but his title and the acclamation, the glory and the lustre that goes with it."

Dempsey is stopping at a hotel with his wife, the former Estelle Taylor, motion picture actress. He will remain here about a month, attending to business and devoting some of his time to court battles which confront him in connection with suits filed by his former manager, Jack Kearns. He will take in the world series and, if he can, will get a good rest.

The ex-champion indicated he had no thought of retiring from the ring. He said he would confer with Tex Rickard, the promoter, in a day or so regarding his future activities. He did not mention a return match with Tunney, nor did he discuss Harry Wills, the negro contender.

Recovers Cheerful Mood.

Dempsey has somewhat recovered his cheerful mood despite the battered condition of his face. His dark features are still lumpy and discolored in spots. His face looked worse than it ordinarily would because his chin and cheek were covered with zinc ointment for an itch he contracted from one of his sparring partners. The infection has spread, causing him annoyance. He said he might send for a specialist. The cut over his left eye, in which four stitches were taken, is healing, but the flesh under the left eye is swollen and tender. A black line under the left eye testifies to the efficacy of Tunney's right.

Messages galore are coming to Dempsey, all of them wishing him luck and offering sympathy. Apropos of his frame of mind, which is getting better with the passing of each hour, Dempsey said some one called him on the phone at the Ambassador hotel in Atlantic City and asked him if he was going to commit suicide.

"I said," remarked Dempsey, with a smile, "that I was a little bit crazy, but not as crazy as that."

START PLAY IN TITLE TOURNEY

Announce Pairings for Golf Championship Matches.

HANDICAPPED by the excess of rainfall during the last week or so, match play in the Country club's annual championship tournament gets under way this week with only one division of 16 contenders operating instead of the customary two.

Pairings for the first match which will be played off before Saturday night, were announced by the sports committee today as follows, together with qualifying scores:

J. M. Wells, 79, vs. A. C. Frost, 103.
R. J. Bernard, 90, vs. M. W. Thompson, 97.
A. A. Wells, 92, vs. D. D. Irwin, 96.
J. D. Thompson, 88, vs. G. R. Thomas, 101.
F. F. Grogle, 84, vs. L. Wasbutzky, 102.
R. G. Smith, 91, vs. G. W. Durkee, 96.
C. W. Ashbaugh, 94, vs. R. W. Harker, 95.
T. E. Lewis, 89, vs. H. A. Smith, 99.

The qualifying round was played without handicap, the rule that will be followed throughout the tournament.

As a result of rains and weather conditions which made playing difficult, qualifying scores were unusually large, and, in some instances, were not turned in at all. With several prospective contenders away, the field, as a result, was cut to such an extent that only one division, instead of two, was possible.

Two matches will be played next week and the final match the following week.

GEORGETOWN NEXT FOR PITT

Meet on Gridiron for First Time Since 1914.

PITTSBURGH, Sept. 29. — Georgetown university is the University of Pittsburgh's football opponent in the Pitt stadium here Saturday. Georgetown has not been played by the locals since 1914, the Panthers winning by a score of 21-0. They are one of the outstanding teams of the east and the game will be one of the big attractions of the year in Pittsburgh. Ed Thorp will be referee, Dean Watkeys, umpire; A. W. Palmer, linesman, and G. N. Bankart, field judge.

Coach John B. Sutherland found many problems to solve after the Allegheny game Saturday, when the Panthers nosed out a 9-7 victory. It is agreed that some miracles will have to be performed this week if Georgetown is to be defeated. With seven regulars missing from last year's great machine, it is to be expected that the varsity would not perform at its best against Allegheny, but few expected the close game and the margin of victory by a mere safety. Many changes are expected in the varsity this week, and the lineup will be in doubt until game time. Georgetown is said to be confident of victory, and a big crowd of supporters will come from Washington and eastern points to see the game.

Invite Gene to Grid Game.

CINCINNATI, O., Sept. 29.—St Xavier college issued invitation today to Gene Tunney to attend the St. X-Quantico (Va.) Marine school football battle here Oct. 9 as guest of both teams.



CHICAGO CLUBS START SERIES

Will Stage First Battle of Annual Civil War Today.

CHICAGO, Sept. 29.—Annual settlement of an ancient municipal fued will get under way her today when the National league Cubs meet the American league White Sox in the opener of a seven-game series to decide the baseball supremacy of Chicago.

Today's game will be played at Cubs park on the Northside. Tomorrow the scene of battle shifts to Comiskey park on the Southside. Thus the civil war will rage, alternately at the northern and southern parks, until one team has won four games.

Most of the experts pick the White Sox to win.

The Iraq railway now is supplying electricity to the homes of its officials and employees.

Fight Results

AT PORTLAND, Maine—Newport Johnny Brown knocked out Eddie Russell of Montreal in the second round.

Bobby Jones, of Portland, won from Freddie Sullivan, of Northeastern university.

LIFTS BAN ON HEAVYWEIGHTS

CHICAGO, Sept. 29.—The ban on heavyweights has been lifted by the state boxing commission, it was learned today. The commission took this action, it was said, because so many heavyweights have volunteered their services in the benefit boxing show to be staged here Oct. 15 for the Florida Relief fund.

O. W. Huncke, chairman of the commission, sought the services of Gene Tunney for the benefit show, but to date the new heavyweight king has remained silent about the invitation.

Georges Carpentier and Jimmy Delaney, of St. Paul, will clash in the feature bout, it was announced. Several other all-star matches will support the main event.



Three Extras

To describe the costly extra process which lifts Luckies out of the ordinary would take a volume of technical description.

But you can get the *results* instantly because in a Lucky Strike you'll find the finest Turkish and domestic tobaccos properly aged, perfectly blended—and something more.

You'll realize that there is something about them which gives them distinction.

All because of an extra process—toasting.

When you smoke Luckies, you'll find:

1. ***Finer Flavor.*** Toasting for 45 minutes develops the hidden flavors of the world's finest Turkish and domestic tobaccos.
2. ***Smoothness.*** Toasting for 45 minutes removes all "bite" and harshness, hence never any throat irritation.
3. ***Freshness.*** Then the tobacco is suddenly chilled. This seals the flavor in and insures constant freshness.

Thus the toasting process is an addition. It adds a unique and distinct improvement to a cigarette that has already been made from the finest Turkish and domestic tobacco. It is the reason millions prefer Lucky Strikes.

"It's toasted"

That's Why Luckies Taste So Good

McCarthy Is Greatest Manager In Baseball, Says Owner Bill Wrigley

And He Doesn't Except Even John McGraw; "Feels Good", He Says, "to Finish in First Division; Credit Goes to Mack."



MCCARTHY

CHICAGO, Sept. 29.—"I'll stand for anything good you say about Joe McCarthy," said William Wrigley, Jr., today in discussing the manager of the Chicago Cubs, Mr. Wrigley's baseball club.

"McCarthy is one of the best men I know and the greatest manager in baseball — not except John McGraw," said Mr. Wrigley, adding:

"I can't tell you how good it makes me feel to find the Cubs in a first division berth after most of the alleged experts picked them to finish far down the list. And most of the cred't goes to Mack.

"What are we going to do next year? Ask McCarthy. All I hope is that the experts pick us to finish last. Then we will be pretty sure to win the pennant."

Turkey is having difficulty in enforcing its new consumption tax and monopoly laws.

INSIDE GOLF

By CHESTER HORTON.

Maker of 51 Golf Champions. "Golf's most successful teacher," says "Chick" Evans.

Around golf club factories one may see mechanical driving machines, with which golf balls and clubs are tested.



A peculiar feature of these mechanical contrivances that should impress the golf player is that they have no wrists at all — the thing is merely a post and a steel arm. The expert golfer becomes much the same thing. He is a driving machine, or wants to be. The goal is to approach as nearly as possible the mechanical reliability of the machine. It does not follow that you make the swing without wrist action, because you do use the wrists. But the back swing action of the mechanical device is a mighty good pattern for the average golfer to follow. That is, take the club back as if you had no wrists. That way your club will pull up your wrists at the right place, near the top, and will take up your slack.

(Copyright John F. Dille Co.)

"HAIR-GROOM"

Keeps Hair Combed, Glossy, Well-Groomed all Day



"Hair-Groom" is a dignified combing cream which costs only a few cents a jar at any drugstore. Millions use it because it gives that natural gloss and well-groomed effect to the hair—that final touch to good dress both in business and on social occasions. Even stubborn, unruly or shampooed hair stays combed all day in any style you like. "Hair-Groom" is greaseless; also helps grow thick, heavy, lustrous hair.

High Football Squad Loses Services of Fullback Holmes

"Out for Season" Is Edict of Physician As Akron Tilt Looms

Old Injury to Knee is Renewed as Staf Pounds Sebring Line on Way to Touchdown Saturday; Absence From Lineup Will Weaken Team's Offense, Temporarily, at Least.

"'Ducky' Holmes is out for the rest of the season."

This announcement, made this morning by Coach George Kidder, of the Blue and White football squad, marks the loss of high school's outstanding backfield performer and casts a pall of gloom over the local scholastic camp on the eve of the contest with Akron East here, one of the important engagements on the local schedule.

Holmes' loss is caused by a physical injury sustained in last Saturday's contest with Sebring here and, in accordance with orders of his physicians, he must nurse the injury the remainder of the season.

Holmes had reeled off two runs, one for approximately 25 yards and the other for 78 yards and the East Liverpool backfield was pounding the Sebring line for what certainly looked like a third score when the players piled up and Holmes failed to arise.

When they took him off the field, he was unable to walk.

According to Coach Kidder, Holmes had hurt a knee, receiving an injury somewhat in the nature of the one which had kept Schaeffer out of the game, early last fall, and a twist in Saturday's game brought it back again.

Although there was a possibility of Holmes getting into action before the close of the season, it was thought best to permit him to rest in order that he may be right for basketball.

Kidder will have a tough task filling Holmes' shoes, on the face of things, but he has a lot of backfield boys who certainly possess the nerve to try it.

There's Jack Bromby, who played a whale of a game Saturday against Sebring, and who made possible Holmes' long run by breaking up the Sebring secondary defense; Fullerton, a halfback; "Little Joe" Lincoln; "Heimie" Davis, "Franner" McConville, Walt Smith, Van Dyne and possibly several others who have not yet had an opportunity to show their wares.

Kidder had another good fullback in prospect this season, but knee injuries also have kept him out of the game. This is Kirkham, who could have been depended upon as a real asset to the Blue and White.

The Akron East game will be played at Columbian park. Patterson Field still is half-covered with water.

HIT 'EM TO SHORT, CARDS ARE ADVISED

1886-1926 Is Long Span Between Pennants; This Club Won St. Louis' Only World Title



THE FAMOUS ST. LOUIS BROWNS, AMERICAN ASSC., WHO WON THE WORLD'S SERIES, 1885-6, FROM THE CHICAGO WHITE STOCKINGS, NATIONAL LEAGUE.

Can't Tell How Mark Koenig Will Play It

Erratic Work of Shortfielder Reason Why Yanks Can't be Given Even Chance With Cards in Coming Series, Say Experts; Does Wrong Thing at the Right Time.

By Davis J. Walsh.

NEW YORK, Sept. 29.—"When you hit one toward shortstop—be it liner, ground ball or pop fly—start running and never stop; for neither you nor the man at the position will know what he is going to do with it."

This, declared members of the St. Louis Cardinals today, was the advice given them by American leaguers who have watched Mark Koenig through a season of catch-as-can-miss performances and this, according to the writer, is probably the abiding reason why the New York Yankees can not be granted an even chance with the Cardinals in the world series.

A chain is no stronger than its weakest link, according to idle gossip, and by the same token a team is no stronger than its shortstop. Mark Koenig, shortstop of the New York Yankees, always is a great help to somebody but seldom to the Yanks. He may handle nine chances perfectly but when he kicks away the tenth the ball games goes with it. That's his complex; he is a ball player who does the wrong thing at the right time.

Lacks Sureness.

It is a distinct tribute, in fact, to the hitting of the club and to Miller Huggins that the outfit was able to win a pennant in spite of Koenig's indiosyncrasies. The young man is a fine fielder, a good thrower, a fair runner and a fellow who can hit in the pinch. He is a fine fellow, a good team mate and a willing worker. But he is not a shortstop.

He is not sure of himself. He is not sure of the ball. He is not sure of his throw. He is not sure of his feet. He is not sure of anything. He is not sure of the ball game, he hits fairly well and most of the time he can go and get them. But he is unfortunate in that he apparently neglects to let his left hand know what his right is doing. That is a mistake; hands should have no secrets between them, for if anything demands steadiness and reliability it is the postion of shortstop and Koenig has very little of either.

It would seem that he can get anything and he can miss anything.

Only two other pennant winners have been able to laugh off a man like that and neither won the world's title. Reference is made to the Brooklyn Dodgers of 1915 and 1920 and to Ivan Olson, the terrible Swede. Ivan was game, too, but he was a five thumbed wonder for your life.

All of the others were good. Some of them, indeed, were great. The list, dating back to the stars of the modern series in 1903, includes the only Wagner, Joe Tinker, Bill Dahlen, Art Fletcher, Fred Parent, Monte Cross, George Davis, Charley O'Leary, Donie Bush, Heinie Wagner, Jack Barry, Rabbit Maranville, Dave Bancroft, Everett Scott, Buck Weaver, Charley Hollocher, Swede Risberg, Larry Kopf, Joe Sewell, Roger Peckinpaugh, Travis Jackson and Glenn Wright.

Thevenow May Be Star.

The only doubtful one in that array is Kopf and he had a very good year when the Reds won in 1919. The rest are fool-proof.

Perhaps, you ask, one cannot say the same of the Cards' shortstop. Maybe not, but the writer has a hunch that Tommy Thevenow will be one of the stars of the series. A fine, aggressive fighting fielder. He has helped to hold the pitchers up all season and he is one of the best pinch hitters on the club. I don't think it will be necessary to worry about Thevenow; in fact, no one is. Everybody knows pretty well what he is going to do. They can't say the same for Koenig.

Knowing so little of his inclinations and intentions, at that, it might be that he is due to be the hero of the series. But the odds are dead against him.

"Don't Sympathize With Me," Plea Of Ex-Champion; "I Don't Need It"

Dempsey Asked About His Plans; One Fan Even Inquires as to Whether He is Expecting to Commit Suicide.



JACK DEMPSEY

NEW YORK, Sept. 29.—Jack Dempsey today related how he lost the heavyweight championship and Gene Tunney told how he won it.

"I just wasn't there" said Dempsey.

"I won the fight in the first round with a short straight right I had been practicing a year," said Tunney.

Both Dempsey and Tunney, furnishing a striking contrast, are in New York today—not a mile apart. The victor and the vanquished; the new champ and the old champ. Tunney, debonair and polished, happy and proud in the possession of the title, and Dempsey, his face swollen and discolored, trying gamely to be his old jaunty, carefree self, and pretending he isn't completely crushed over the loss of his crown.

"Don't sympathize with me," pleaded Dempsey. "I'm still a big strong man and don't need it."

"What was the matter, Jack—were you sick that night?" he was asked.

Hasn't Any Alibi.

"No," he snapped. "I wasn't. I haven't any alibi. Tunney just beat me. He was the best man. The rain didn't hamper me nor did anything else. I just couldn't deliver—that's all."

Tunney, meanwhile, was graciously yielding verbal tributes to the man he conquered.

"Treat him kindly, boys," he said to newspapermen, "he is a fine sportsman. Think of what Dempsey lost—not only two million dollars, but his title and the acclamation, the glory and the lustre that goes with it."

Dempsey is stopping at a hotel with his wife, the former Estelle Taylor, motion picture actress. He will remain here about a month, attending to business and devoting some of his time to court battles which confront him in connection with suits filed by his former manager, Jack Kearns. He will take in the world series and, if he can, will get a good rest.

The ex-champion indicated he had no thought of retiring from the ring. He said he would confer with Tex Rickard, the promoter, in a day or so regarding his future activities. He did not mention a return match with Tunney, nor did he discuss Harry Wills, the negro contender.

Recovers Cheerful Mood.

Dempsey has somewhat recovered his cheerful mood despite the battered condition of his face. His dark features are still lumpy and discolored in spots. His face looked worse than it ordinarily would because his chin and cheek were covered with zinc ointment for an itch he contracted from one of his sparring partners. The infection has spread, causing him annoyance. He said he might send for a specialist. The cut over his left eye, in which four stitches were taken, is healing, but the flesh under the left eye is swollen and tender. A black line under the left eye testifies to the efficacy of Tunney's right.

Messages galore are coming to Dempsey, all of them wishing him luck and offering sympathy. Apropos of his frame of mind, which is getting better with the passing of each hour, Dempsey said some one called him on the phone at the Ambassador hotel in Atlantic City and asked him if he was going to commit suicide.

"I said," remarked Dempsey, with a smile, "that I was a little bit crazy, but not as crazy as that."

START PLAY IN TITLE TOURNEY

Announce Pairings for Golf Championship Matches.

HANDICAPPED by the excess of rainfall during the last week or so, match play in the Country club's annual championship tournament gets under way this week with only one division of 16 contenders operating instead of the customary two.

Pairings for the first match which will be played off before Saturday night, were announced by the sports committee today as follows, together with qualifying scores:

J. M. Wells, 79, vs. A. C. Frost, 103.

R. J. Bernard, 90, vs. M. W. Thompson, 97.

A. A. Wells, 92, vs. D. D. Irwin, 96.

J. D. Thompson, 83, vs. G. R. Thomas, 101.

F. F. Grogleds, 84, vs. L. Wasbutzky, 102.

R. G. Smith, 91, vs. G. W. Durkee, 96.

C. W. Ashbaugh, 94, vs. R. W. Harker, 95.

T. E. Lewis, 89, vs. H. A. Smith, 99.

The qualifying round was played without handicap, the rule that will be followed throughout the tournament.

As a result of rains and weather conditions which made playing difficult, qualifying scores were unusually large, and, in some instances, were not turned in at all. With several prospective contenders away, the field, as a result, was cut to such an extent that only one division, instead of two, was possible.

Two matches will be played next week and the final match the following week.



Long times coming comes at last as the saying goes, and now that pennant time has come for St. Louis again, Mound City fans are wasting none of the precious moments in celebrating the end of St. Louis' world's series famine.

St. Louis has not won a pennant since 1888—38 years ago— when Curt Welch and the Browns of the American Association turned in their last flag for Owner Chris Von Der Ahe, and captured its only world's championship in 1886 in a series with the Chicago White Stockings by copping four to the National League entry's two.

The final game of the series was decided when Curt Welch, who started on the road to baseball fame in East Liverpool, stole home on the pitcher's windup with the winning run, contrary to advices of coaches, who had warned him to play it safe with the count 3 an 2.

Curt Welch played four years with the St. Louis Browns and in each year the Browns won the American Association pennant—there was no American League in those days.

In 1885 the Browns played a six game tie with the Chicago White Stockings, the seventh contest going to a draw; the following year the Browns won a four to two series and the world's championship; in 1887, Von Der Ahe's club won the association bunting again, but lost to Detroit in the series playoff; and in 1888, Welch's final year in St. Louis, the Browns again lost the series, this time to the New York Nationals.

Fight Results

AT PORTLAND, Maine — Newport Johnny Brown knocked out Eddie Russell of Montreal in the second round.

Bobby Jones, of Portland, won from Freddie Sullivan, of Northeastern university.

LIFTS BAN ON HEAVYWEIGHTS

CHICAGO, Sept. 29.—The ban on heavyweights has been lifted by the state boxing commission, it was learned today. The commission took this action, it was said, because so many heavyweights have volunteered their services in the benefit boxing show to be staged here Oct. 15 for the Florida Relief fund.

O. W. Huncke, chairman of the commission, sought the services of Gene Tunney for the benefit show, but to date the new heavyweight king has remained silent about the invitation.

Georges Carpentier and Jimmy Delaney, of St. Paul, will clash in the feature bout, it was announced. Several other all-star matches will support the main event.

CHICAGO CLUBS START SERIES

Will Stage First Battle of Annual Civil War Today.

CHICAGO, Sept. 29.—Annual settlement of an ancient municipal fued will get under way her today when the National league Cubs meet the American league White Sox in the opener of a seven game series to decide the baseball supremacy of Chicago.

Today's game will be played at Cubs park on the Northside. Tomorrow the scene of battle shifts to Comiskey park on the Southside. Thus the civil war will rage, alternately at the northern and southern parks, until one team has won four games.

Most of the experts pick the White Sox to win.

The Iraq railway now is supplying electricity to the homes of its officials and employees.

McCarthy Is Greatest Manager In Baseball, Says Owner Bill Wrigley

And He Doesn't Except Even John McGraw; "Feels Good", He Says, "to Finish in First Division; Credit Goes to Mack."



McCARTHY

CHICAGO, Sept. 29.—"I'll stand for anything good you say about Joe McCarthy," said William Wrigley, Jr., today in discussing the manager of the Chicago Cubs, Mr. Wrigley's baseball club.

"McCarthy is one of the best men I know and the greatest manager in baseball — not except John McGraw," said Mr. Wrigley, adding:

"I can't tell you how good it makes me feel to find the Cubs in a first division berth after most of the alleged experts picked them to finish far down the list. And most of the credit goes to Mack.

"What are we going to do next year? Ask McCarthy. All I hope is that the experts pick us to finish last. Then we will be pretty sure to win the pennant."

Turkey is having difficulty in enforcing its new consumption tax and monopoly laws.

INSIDE GOLF

By CHESTER HORTON,
Maker of 51 Golf Champions. "Golf's most successful teacher," says "Chick" Evans.

Around golf club factories one may see mechanical driving machines, with which golf balls and clubs are tested.



A peculiar feature of these mechanical contrivances that should impress the golf player is that they have no wrists at all — the thing is merely a post and a steel arm. The expert golfer becomes much the same thing. He is a driving machine, or wants to be. The goal is to approach as nearly as possible the mechanical reliability of the machine. It does not follow that you make the swing without wrist action, because you do use the wrists. But the back swing action of the mechanical device is a mighty good pattern for the average golfer to follow. That is, take the club back as if you had no wrists. That way your club will pull up your wrists at the right place, near the top, and will take up your slack.

(Copyright John F. Dille Co.)

GEORGETOWN NEXT FOR PITT

Meet on Gridiron for First Time Since 1914.

PITTSBURGH, Sept. 29. — Georgetown university is the University of Pittsburgh's football opponent in the Pitt stadium here Saturday. Georgetown has not been played by the locals since 1914, the Panthers winning by a score of 21-0. They are one of the outstanding teams of the east and the game will be one of the big attractions of the year in Pittsburgh. Ed Thorp will be referee, Dean Watkeys, umpire; A. W. Palmer, linesman, and G. N. Bankart, field judge.

Coach John B. Sutherland found many problems to solve after the Allegheny game Saturday, when the Panthers nosed out a 9-7 victory. It is agreed that some miracles will have to be performed this week if Georgetown is to be defeated. With seven regulars missing from last year's great machine, it is to be expected that the varsity would not perform at its best against Allegheny, but few expected the close game and the margin of victory by a mere safety. Many changes are expected in the varsity this week, and the lineup will be in doubt until game time. Georgetown is said to be confident of victory, and a big crowd of supporters will come from Washington and eastern points to see the game.

Invite Gene to Grid Game.

CINCINNATI, O., Sept. 29.—St Xavier college issued invitation today to Gene Tunney to attend the St. X-Quantico (Va.) Marine school football battle here Oct. 9 as guest of both teams.

"HAIR-GROOM"

Keeps Hair Combed, Glossy, Well-Groomed all Day



"Hair-Groom" is a dignified combing cream which costs only a few cents a jar at any drugstore. Millions use it because it gives that natural gloss and well-groomed effect to the hair—that final touch to good dress both in business and on social occasions. Even stubborn, unruly or shampooed hair stays combed all day in any style you like. "Hair-Groom" is greaseless; also helps grow thick, heavy, lustrous hair.



Three Extras

To describe the costly extra process which lifts Luckies out of the ordinary would take a volume of technical description.

But you can get the *results* instantly because in a Lucky Strike you'll find the finest Turkish and domestic tobaccos properly aged, perfectly blended—and something more.

You'll realize that there is something about them which gives them distinction.

All because of an extra process—toasting.

When you smoke Luckies, you'll find:

1. ***Finer Flavor.*** Toasting for 45 minutes develops the hidden flavors of the world's finest Turkish and domestic tobaccos.
2. ***Smoothness.*** Toasting for 45 minutes removes all "bite" and harshness, hence never any throat irritation.
3. ***Freshness.*** Then the tobacco is suddenly chilled. This seals the flavor in and insures constant freshness.

Thus the toasting process is an addition. It adds a unique and distinct improvement to a cigarette that has already been made from the finest Turkish and domestic tobacco. It is the reason millions prefer Lucky Strikes.

"It's toasted"

That's Why Luckies Taste So Good

400 Akron Juvenile Police Make Good In Traffic Work

AKRON, O.—The juvenile police force has made good here.

During the past week Chief of Police L. D. Carter has sworn in nearly 400 schoolboys as traffic policemen. His action is the result of a year's trial of the scheme which has resulted in a report that not one child was killed last year near a public school building.

The new "coppers" are all picked "men" who have undergone training and been given a probationary term of duty. They leave their classes a few minutes before recesses and take up their stations at the traffic semaphores.

The youths are trained by a motorcycle sergeant assigned to their command. Great rivalry exists among the boys for heavy posts and the sergeant yet has to receive any report of dereliction of duty.

Only three cases of refusing to obey orders were reported last year. One man slapped a juvenile policeman, spent five days in jail here he could mull over his faux pas. Another "sassed back" and was smeared with a $50 fine by the judge.

Greeks' Philosophy Idealistic.

Greeks as a people have a philosophy of life that is quite different from that of Americans. Their desire is to be rounded out human beings, and having an interest more in beauty and life itself than in material successes. Harshness in personal relations is exceptional and as a rule their habits are temperate. They show a liking for the mere process of thinking.

Paid Up Stock

Now being issued. Dividends start as of Oct. 1.

The Potters' Savings & Loan Co.

$7,417,498 Spent for Peace.

At the beginning of this year the Carnegie Endowment for International Peace had spent $7,417,498 since its inception in 1911. Nearly half of that sum has been allocated to the division of education and intercourse, and about $1,500,000 to the division of international law.

I— Announcements

9— Personals

WANTED—Return load from Hopewell, Virginia or points between, by way of Washington, Baltimore and Pittsburgh. Leaves here Monday, Oct. 18. R. J. Powell Transfer. Phone 7500-R-21.

MEDITERRANEAN TOURS
ALL STEAMERS
W. V. Blake, Steamship Agency Little Bldg. East Liverpool, O. Phone 602.

Interstate Furniture Co. is now located at 307-309 East 2nd Street, with a large stock of new and second hand furniture of all kinds. We buy and sell everything in the line of household furnishings. Phone 1478-R.

UPHOLSTERER have your loose cushions rebuilt before the covering is damaged. 215 Union St. Phone 137-R. P. R. White.

10— Lost and Found

LOST—Gold band ring, initials R. N. M., in front of Sturgis' Funeral Hall W. Fifth St. Keepsake. Reward if returned to Review-Tribune office.

II— Automobiles

11— Automobiles For Sale

FOR SALE cheap, light weight stad body Overland truck. Call 2114-R or 607 Monroe St.

WILL SELL the following cars for storage and labor:
One 1925 Ford coupe.
One 1924 Ford roadster.
FIDELITY MOTOR CO. 1062 PENN AVE.

USED CAR BARGAINS
1924 Hupp 4, roadster.
Hudson coach.
Two 1925 Hupp 4 club sedans.
Many other good values to choose from.
OHIO MOTOR SALES CO.
127 W. 5th St. Phone 382.

FOR SALE
Buick 2 Pass. Coupe.
8 mos. old. Good as new.
Real bargain.
Cash or terms.
The Harris-Buick Co.
119 W. 5th. Phone 283.

LOWER PRICES ON USED CARS
1924 Dodge sedan, balloon tires, $650.
1924 Dodge touring, $350.
1923 Dodge touring, $250.
1924 Ford coupe, Ruxell axle, $200.
1923 Overland touring, new tires, $100.
1923 Ford 1 ton truck, gear shift, $100.
LITTEN MOTOR SALES CO., 418 E. 5th St.
Terms if desired. Phone 1220.

Buick

CHOICE OF THE FOLLOWING USED CARS
$100.00
NASH TOURING
OVERLAND TOURING
ESSEX TOURING
FORD TOURING
THE HARRIS-BUICK CO.
119 West Fifth St. Phone 283.

ONE PEERLESS 8 sedan for $750. You cannot equal this value.
ONE LINCOLN 5 passenger coupe, New Duco. This car is priced far below its real value.
ONE 1924 STUTZ roadster, new paint, mechanically perfect, priced below its real value.
Late model Packard Six, 5 pass. sedan in excellent mechanical shape, paint and tires perfect; priced right for quick sale or trade.
TRAVELERS' GARAGE
106 E. 4th St. Phone 6.

PAIGE & JEWETT
SALES AND SERVICE
VICTORY MOTOR SALES, ARCADE.

II— Automobiles

11— Automobiles For Sale

HUDSON-ESSEX PRICES REDUCED
Hudson speedster.
Essex coach.
Hudson coach, late series, near new.
Chevrolet sedan.
Chevrolet coupe.
You always buy them for less at the
BUCKEYE MOTOR CO.
Cor. 6 th and Walnut.
Open evenings and Sundays. Phone 408.

MAXWELL COUPE
1925 model in excellent condition.
TURK-NASH SALES CO.
618 Dresden Ave. Phone 35.

13— Auto Accessories

FOR SALE—Goodyear balloon tire 33x6.20, never used, $20. 455 Main St, Wellsville. Phone 44.

14— Garages—Autos for Rent

GARAGE for rent, East Second St., next to play grounds, $5.00 per mo. Inquire Adolph Joseph & Erlangers.

16— Repairing: Service Stations

NOTICE HUDSON-ESSEX OWNERS
Our service standardized on factory flat rate. All work guaranteed. Prompt individual attention. BUCKEYE MOTOR CO., Cor 6th and Walnut St. Open evenings and Sundays. Phone 408.

WRECKER SERVICE
WE ARE EQUIPPED TO SERVICE DISABLED CARS
LOW RATES. PHONE 455-J
Call for and deliver battery service.
STEVENSON SERVICE STATION,
W. 9TH ST.

III— Business Service

18— Business Services Offered

PATCH plastering wanted by contract or day work. Call 1643-J.

LADIES' LONG COATS
Plain silk or crepe dresses, men's suits, overcoats cleaned, pressed $1.00. Plain cloth dresses 75c, work guaranteed. We call and deliver.
Smith Cleaning Shoppe
313 Market St. Phone 2561.

21— Insurance

T. GERALD RYAN
GENERAL INSURANCE.
BROOKES BLDG. PHONE 113.

WINDSTORMS — CYCLONES
TORNADOES
These may happen anywhere, the cost is trifling for this insurance.
BURT KAUFMAN, Ikirt Bldg., Phone 556.

23— Moving, Trucking, Storage

STORAGE for autos, household furniture, merchandise and carload storage. Private rooms for household goods. Rates reasonable. P. Milliron, Transfer and Storage Co., Phone 1045.

IV— Employment

32— Help Wanted—Female

WANTED—Good cook, reference required. Inquire Mrs. John C. Thompson, Park Boulevard. Phone 28-J.

WANTED—Elderly lady to take care of sick person. Good wages and good home to right party. Inquire at 169 Penna. Ave. or phone 1986-J.

WANTED AT ONCE AN EXPERIENCED GIRL FOR CHECKING DEPARTMENT. APPLY WOODBINE LAUNDRY.

ADDRESS cards at home. Big cash income weekly. No selling. Experience unnecessary. Stamped envelope brings particulars. HEIGEX COMPANY, 3749 N. Halsted, Chicago. Room 9.

WANTED—GIRL FOR GENERAL HOUSEWORK, MUST BE ABLE TO COOK. PHONE 2408-J.

33— Help Wanted—Male

WANTED—3 GOOD PICK MINERS. JOHN TALBOTT, 3 MILES BACK OF NEWELL. PHONE 7114-R-4.

MEN WANTED for outside work must come recommended and fairly acquainted with city and suburbs. Apply at the Liberal Credit Clothing Co., 419 Market St.

BIG PAY JOBS OPEN
In auto and tractor work I'll train you in eight short weeks so you can earn $35.00 to $75.00 a week to start. Qualify you as an expert and own your own garage or service station. I'll pay your railroad fare and board for eight weeks. Write TODAY for big FREE AUTO BOOK and special reduced tuition offer. This is opportunity of a lifetime.
J. H. McSWEENY, President
McSweeny Auto Shops 3-F McSweeny Bldg., Cincinnati, Ohio, or Cleveland, Ohio.

YOUNG MAN to learn shoe business. Exceptional opportunity for ight man. Inquire Newark Shoe Store.

WANTED—Hard working man who would like to get into business for himself with famous Watkins line of Food Products, etc. We have an opening in East Liverpool which will not last long. Excellent opportunity for larger earnings. Write at once, The J. R. Watkins Company, Dept. D-6, 129-139 Chestnut St., Columbus, Ohio.

34— Help—Male or Female

WANTED—One experienced porcelain presser and one finisher. Call 147 or Apply Trenle Porcelain Co.

V— Financial

38— Business Opportunities

CONFECTIONERY ROUTE in Columbiana, Stark and Jeff. Co., O., and Hancock Co., W. Va., net profit $75.00 per week. Cheap to quick buyer Cash or terms. Write Box L-1 care Review-Tribune.

VI— Instruction

43— Local Instruction Classes

YOUNG MEN and YOUNG WOMEN can secure a THOROUGH BUSINESS TRAINING in the OHIO VALLEY BUSINESS COLLEGE beginning Tuesday, Sept. 7. Call 1070 or write to F. T. Weaver, Secretary.

44— Musical, Dancing, Dramatic

CHARLES H. SHENKEL
TEACHER OF PIANO
STUDIO 214 W. 3RD ST. PHONE 2172-W.

45— Private Instruction

MEN—LEARN BARBERING. New amendments to barber laws may bar you later so act at once. Our catalog explains. Write today. MOLER BARBER COLLEGE, 215 Huron Rd., Cleveland.

48— Horses, Cattle, Vehicles

FOR SALE—HORSE AND COW ON DR. IKIRT FARM, NEAR WEST POINT.

VIII— Merchandise

51— Articles For Sale

RADIOLA SUPER-HETERODYNE, 6 tube set complete, used only short time. Will sell very cheap and on easy terms. Smith & Phillips Music Co., Washington St.

FOR SALE—Wheel chair in good condition. $20.00. Phone 1588-R.

52— Business Equipment

TYPEWRITERS AND ADDING MACHINES Repaired, rented, sold, on easy payments. See McCullough's, 413 Washington St.

54— Building Materials

CONCRETE OR STUCCO BLOCKS.
RIVER ROAD BLOCK WORKS.
GEO. H. BARLOW. PHONE 956-R.

BUY your lumber from KERR LUMBER CO. Most complete stock in state. Quality, price and satisfaction guaranteed. Phone 900.

55— Farm and Dairy Products

FOR SALE—Grapes and green beans at farm, also other vegetables, reasonable prices. B. F. Hinton, Bloomfield. 2080-R.

FRUIT FOR SALE—100 bushel grapes $1.00 per bu.; 25 bushel Damson plums, $1.00 per bu.; 40 bushel late peaches, 75c per bu. Come after them. H. B. Grocott, back Rock Springs Park.

FOR SALE—Butter peaches 50c; Salway's fine 75c; Belle pears $1.50; Keiffer pears $1.25; Concord grapes 4c lb. Near Bell School House, R. D. No. 1, Box 172. Sickle or sugar pears 4c lb. William Hamilton, Sr.

59— Household Goods

HOUSEHOLD GOODS including garden tools for sale. Phone 1142-J from 1 to 8 p. m. Mrs. W. H. Clark, Elysian Way.

HOUSEHOLD goods for sale, dining room suite, kitchen cabinet, odd chairs, bookcase, etc. Call at 241 Penna. Ave.

TWO GOOD used Hoover sweepers, also 1 good used Easy electric washer.
THE D. M. OGILVIE CO.

VICTOR VICTROLA, oak case, only slightly used, with selection of records. Will sell on easy terms for only $45. Smith & Phillips.

SQUARE DEAL FURNITURE STORE
NEXT TO MONUMENT WORKS
WASHINGTON & 3RD STS. PHONE 1414.

THREE ROOM OUTFIT—Only $25.00 down. Moore's Warehouse Store, 3rd St., between Union and Broadway.

ALL KINDS of new and second hand furniture.
NATIONAL FURNITURE CO.
314 E. Third St. Phone 381.

FOR SALE—RADIANT FAVORITE HEATING STOVE. WILL SELL CHEAP. CALL F. A. HISSAM, CHESTER.

FOR SALE—Dining room and bedroom suites, both in excellent condition. Call 1914-R.

62— Musical Instruments

GULBRANSEN PLAYER PIANO—Beautiful oak case, with mandolin, bench, scarf, and 15 rolls, only used a short time. Will sell very cheap and on easy terms. Smith & Phillips Music Co., Washington Street.

64— Specials at the Stores

PIANO—Oak case in good condition. Will sell on easy terms for only $89. Smith & Phillips Music Co., Washington Street.

NO. 2 Standard Cup Grease, 1 lb. can 12c; 5 lbs. for 49c.
THE J. A. TROTTER CO.

66— Wanted—To Buy

WANTED—Cherry or Apple Logs for turning sagger mauls. Address The Potters Lumber Co., Broadway, East Liverpool, O.

IX— Rooms and Board

67— Rooms With Board

2 GOOD front sleeping rooms with or without board; bath and electric, 5 minutes from Diamond. Reasonable. 175 Thompson Ave.

68— Rooms Without Board

ROOMS for rent within 2 blocks of Post Office. Call Bell phone 1002-R. 438 College St.

Y. M. C. A.
SHOWER BATHS. SWIMMING POOL.
HOT AND COLD WATER.

69— Rooms For Housekeeping

FOR RENT—Furnished rooms for light housekeeping, everything modern. Phone 1007.

FOR RENT—Two-2 furnished rooms for light housekeeping, sink in kitchen, hot and cold water, private bath and entrance. Reasonable rent. 175 Thompson Ave.

NICELY furnished new apartments for housekeeping, all conveniences. Inquire 422 E. 4th St.

X— Real Estate For Rent

74— Apartments and Flats

FOR RENT—5 ROOM FLAT WITH BATH; ON NORTHSIDE. PHONE 1223.

4 ROOM apartment, hot and cold water, electricity, fine location. Also 5 room house, rent reasonable. Phone 2575-R.

77— Houses For Rent

FOR RENT—6 room house, centrally located, all conveniences, newly remodeled. Inquire 770 Dresden Ave.

WE HAVE—4 furnished rooms and bath for rent to couple without children. GILL & HAILES in the Diamond, the place to have your Fire Insurance written. 1646-J.

FOR RENT—4 room house with gas, garage and 2 acres ground in Lawrenceville. Phone 1617-W.

81— Wanted—To Rent

WANTED to rent 5 room modern house by two adults, must be centrally located. Will furnish reference. Address Box K-10, Review-Tribune.

WANTED to rent by young couple, small furnished apartment or light housekeeping rooms. Would consider furnished room with private family in fine location. Will exchange references. Address Box L-2, Review-Tribune.

WANTED—Furnished room for housekeeping by couple. All or part on first floor. Haskins. Phone 2451-R.

XI— Real Estate For Sale

84— Houses For Sale

UP TO DATE HOME
A fine modern home in good location, big lot, all hardwood downstairs; nicely planned in every respect, not far from down town. To see this home will make you want it for your own. Get your home for the winter, let our service help you.
Two homes out Glenmoor Way, one of 6 rooms, 3 car garage, lot 385x165 fronting on Y. & O.; the other of three rooms, 3 car garage, cellar under entire house. Prices very low for quick sale.
Good farms, large and small, at right prices.
C. W. POWELL & CO.
Real Estate and Insurance.
Meredith Bldg., Diamond. Phone 697 or 2118.

CLOSE TO AMBROSE ST.—Fine 5 room house, gas, bath, electric, one of the best buys I know of for the price, $3,700. GILL & HAILES in the Diamond. 1646-J.

CHESTER AVE.—5 rooms, bath, electric, cement cellar and double garage. Price right to quick buyer.
PLEASANT HEIGHTS—5 rooms, water, gas electric, cement cellar and furnace, lot 112x120.
PENNA. AVE.—6 rooms, bath, gas, and water. A good buy at $3,500.
LAURA AVE.—9 rooms, electric, gas and water, $500 down, balance as rent.
JOHN W. CHARLTON. PHONE 693-M.

For Sale near Lincoln Highway at Stop 85, 8 room dwelling with inside toilet and bath, hot air heater, hardwood floor in living and dining room, built in book cases, motor and pump to supply water. This is a new house with lot 50x400. Price $7,000.00.
Double House of 12 rooms on Woodlawn avenue with two lots, rents at $65.00 per month. Must be sold to close an estate. Price $7,000.00.
House of 8 rooms on Thompson Avenue with all modern improvements, garage for one car. Price $8,500.
Modern dwelling of 8 rooms on West Fourth Street with garage. This is a very desirable property and will please any one desiring a real home. Price $17,000.
See Geo. H. Owen & Co., Insurance & Real Estate Agents, Flatiron Bldg. Phone 49.

$800 DOWN $35.00 month buys 5 room house, bath, furnace, electric, laundry. Will accept small enclosed car on this deal. Phone 1295 or 1500-J. C. E. Plum.

FOR SALE—6 rooms and bath, electric, garage, bargain if sold in 30 days. Inquire 713 W. 9th St.

BUCHANAN REALTY CO.
REAL ESTATE AND INSURANCE.
108 E. SIXTH ST. PHONE 149.

GRANT STREET—Six room dwelling all modern conveniences and in first class condition, level lot, price $5,700.
BURFORD STREET—Five room dwelling, bath, gas and electricity, garage, fine lot 69x100, flowers and fruit, price $4,000.
ST. CLAIR AVE.—Six room dwelling, bath, gas and electricity, 5 minutes walk from Diamond, buy this, price $4,200.
C. W. HENDERSHOT
Potters Savings & Loan Bldg.

FOR SALE house located at 922 Orchard Grove. Modern, new garage and paint. Come or call 2127-J.

IF YOU HAVE PROPERTY to sell, it is to your best interest to come in and see GILL & HAILES. If you cannot come call us up and we will see you. Office in the Diamond. Phone 1646-J.

G. R. JOHNSTON
HOUSES, LOTS AND FARMS.
CHESTER, W. VA. PHONE 1033

WEST 9TH ST.—A dandy home, just what you have been looking for, water, gas, electric, inside toilet. A cozy little home of 4 rooms for $2,600. GILL & HAILES in the Diamond. 1646-J.

85— Lots For Sale

GASTON PLACE LOTS
2½ miles out on new East Liverpool-Youngstown Highway.
SEE ADAM & CRAIG.
108 E. 6th St. Phone 263.

For Sale—Lot 2368 Cadmus Street. Price $800.

1½ acres in Bloomfield facing Calcutta Road with good orchard now bearing. Price $1,200.

Lots 25-26-27 and 28 containing 5 acres in Bloomfield. Price $1,000.

Lots 5266 and 5267 on St. Clair Avenue opposite Maplewood. Size 100x108. Price $1500.

See Geo. H. Owen & Co Insurance & Real Estate Agents, Flatiron Bldg. Phone 49.

87— Suburban For Sale

FOR SALE—Located on State Route 502, 1 mile from Diamond, 5 room house with all modern conveniences except gas; 4 stall garage with living rooms above, 4 acres of all kinds of fruit. Street car stops right at your door and only 5c fare to town. Write P. O. Box 437, E. L. O.

NICE BRICK HOME
Having latest plans to meet the taste of those who appreciate a real home; on large lot 120x120 in fine location out Lincoln Highway. For a home like this, we have a very low price, will trade for downtown property.
C. W. POWELL & CO.
Real Estate and Insurance.
Meredith Bldg., Diamond. Phone 697 or 2118.

NOTICE.
Sealed bids will be received by the Director of Public Service of the City of East Liverpool, State of Ohio, at the office of said Director (City Civil Engineer's Office), in said City, until 12 o'clock noon, Central Standard Time, on October, 8, A. D., 1926, and said bids will be opened on said day and hour, for improving and for furnishing and providing the supplies, material and labor for improving Sutton Alley from the east line of Peake Street to the west line of Lincoln Avenue in accordance with the plans, profiles and specifications thereof now on file in the office of the Engineer of the Department of Public Service.
The Engineers' estimate of the approximate quantities for said improvement are as follows:
580 cubic yards of grading together with the necessary sewer drops, catch basins, storm sewers, etc., etc., to complete said work.
Each bid shall contain the full name of every person, firm or company interested in the same, and shall be accompanied by a certified check in the amount of five (5%) of the total amount of the bid, but in no case shall this check be less than One Hundred ($100.00) Dollars, on some solvent bank in the City of East Liverpool, Ohio. Said check shall be made payable to the Treasurer of the City of East Liverpool, Ohio, and be conditioned that if the bid is accepted a contract will be entered into and the performance of the same properly secured within five (5) days after notification of the acceptance of the bid. Should any bid be rejected such check will be forthwith returned to the bidder and should any bid be accepted such check will be returned upon the proper execution and securing of the performance of the contract otherwise said check will be forfeited to the City. The successful bidder will be required to furnish a Corporate Surety Bond in an acceptable Surety Company in the full amount of the contract.
All bidders are required to use the printed forms which will be furnished upon application. All envelopes containing bids shall be addressed to the Director of Public Service, East Liverpool, Ohio. The right is hereby reserved to reject any and all bids.
By order of the Director of Public Service,
J. W. MOORE,
As Director.
East Liverpool, O., Sept. 1926.
Published at East Liverpool, Ohio, in The Review-Tribune, September 22, 29 and Oct. 6, 1926.

NOTICE
BIDS FOR SEWER IMPROVEMENT
Sealed proposals wil be received by the Director of Public Service of the City of East Liverpool, Ohio, at his office, in said City until 12 o'clock Noon (Eastern Standard Time) on the 8th day of October, A. D. 1926, and publicly opened and read at that hour for the improvement hereinafter named, in accordance with the plans, profiles, specifications and estimates thereof now on file in the Office of the Director of Public Service in said City, and shall be made on blanks to be procured from the Chief Engineer, to-wit:
For constructing and for furnishing and providing the materials or labor or both for installing or constructing one sanitary sewer improvement in Sewer District Number Two, to-wit Edgewood and Hazel Streets and an unnamed alley, in said City, pursuant to and in accordance with the following Resolution of Necessity, to-wit: Resolution Number 375, passed August 19, 1926.
The approximate quantities of the amounts of work to be let are as follows:
640 Lin. ft. 6 inch T. C. P. Sewer
120 " " 4 " T. C. P. Sewer
742 " " Trench 2'-9' deep
3 Std. Manholes.
1 " Flush Tank.
Labor and material shall be separately stated with the price thereof.
Each bid shall contain the full names of every person or company interested in it and shall be accompanied by a certified check in the sum of Five Hundred Dollars ($500.00) on a solvent bank made payable to the Order of the City of East Liverpool, Ohio, or a bond in the sum of Five Hundred Dollars ($500.00) to be given in favor of the City of East Liverpool, Ohio, and conditioned that if the bid is accepted, contract will be entered into and the performance of the same secured within ten (10) days after notification of acceptance, otherwise said check or said bond shall be forfeited to said City. All envelopes containing bids shall be addressed to the Director of Public Service, East Liverpool, Ohio and marked "Bids for Sewer Improvement."
Should any bid be rejected, such check or bond will be forthwith returned to the bidder; and should any bid be accepted, such check or bond will be returned upon the proper execution and securing of the performance of the contract, otherwise such check or bond will be forfeited to said City.
All bidders are required to use the printed forms, which will be furnished upon application.
The right is reserved to reject any and all bids.
J. W. MOORE,
As Director of Public Service.
Published at East Liverpool, Ohio, in The Review-Tribune, September 22, 29 and Oct. 6, 1926.

THE STATE OF OHIO, COLUMBIANA COUNTY, SS., IN THE COURT OF COMMON PLEAS.
IDA BELL PUGH, Plaintiff vs. JAMES SAMUEL PUGH, Defendant.
James Samuel Pugh, residing at R. F. D. No. 1, Box 30, Grafton, W. Va., is hereby notified that Ida Bell Pugh, has filed her Petition against him for divorce, attorney fees, alimincy and custody of children, in case No. 17724 of the Common Pleas Court of Columbiana county, Ohio, and that said cause will be for hearing on or after the 30th day of September, 1926.
P. V. MACKALL,
Attorney for Plaintiff.
Published at East Liverpool, Ohio, in The Review-Tribune, Aug. 25, Sept. 1, 8, 15, 22, and 29, 1926.

THE STATE OF OHIO, COLUMBIANA COUNTY, SS., IN THE COURT OF COMMON PLEAS.
ERNEST MYERS, Plaintiff vs. EVELYN MYERS, Defendant.
Evelyn Myers, whose residence is unknown, is hereby notified that Ernest Myers, has filed his Petition against her for Divorce, in case No. 17806 of the Common Pleas Court fo Columbiana county, Ohio, and that said cause will be for hearing on or after the 30th day of September, 1926.
P. V. MACKALL,
Attorney for Plaintiff.
Published at East Liverpool, Ohio, in The Review-Tribune, Aug. 25, Sept. 1, 8, 15, 22, and 29, 1926.

NOTICE
SEALED Bids will be received by the Director of Public Service of the City of East Liverpool, State of Ohio, at the office of said Director in said City, until 12 o'clock noon, Central Standard Time, on Friday, October 15 A. D. 1926, and said bids will be opened on said day and hour, for improving and for furnishing and providing the supplies, material and labor for improving Garfield street from west line of Lincoln avenue to center line of Peake street, by constructing a sanitary sewer of hard burned vitrified sewer pipe in accordance with the plans, profiles and specifications thereof now on file in the office of the Director of Public Service.
The Engineers' estimate of the approximate quantities for said improvement are as follows:
720 lineal feet 6 inch TCP sewer
360 lineal feet 4 inch TCP sewer
1050 lineal feet trench 2 ft to 12 feet deep
2 Standard Manholes
1 Standard Flushtank
6 ft. extra depth Manholes
20 cubic yards rock excavation
Each bid shall contain the full name of every person, firm or company interested in the same, and shall be accompanied by a certified check in the amount of five (5%) of the total amount of the bid, but in no case shall this check be less than One Hundred ($100.00) Dollars, on some solvent bank in the City of East Liverpool, Ohio. Said check shall be made payable to the Treasurer of the City of East Liverpool, Ohio, and be conditioned that if the bid is accepted a contract will be entered into and the performance of the same properly secured within five (5) days after notification of the acceptance of the bid. Should any bid be rejected such check will be forthwith returned to the bidder, and should any bid be accepted such check will be returned upon the proper execution and securing of the performance of the contract, otherwise said check will be forfeited to the City. The successful bidder will be required to furnish a Corporate Surety Bond in an acceptable Surety Company in the full amount of the contract.
All bidders are required to use the printed forms, which will be furnished upon application. All envelopes containing bids shall be addressed to the Director of Public Service, East Liverpool, Ohio. The right is hereby reserved to reject any and all bids
By order of the Director of Public Service,
J. W. MOORE,
As Director.
East Liverpool, Ohio, Sept. 29, 1926.
Published at East Liverpool, Ohio, in The Review-Tribune, Sept. 29, Oct. 6 and 13, 1926.

NOTICE
SEALED Bids will be received by the Director of Public Service of the City of East Liverpool, State of Ohio, at the office of said Director in said City, until 12 o'clock noon, Central Standard Time, on Friday, October 15, A. D. 1926, and said bids will be opened on said day and hour, for improving and for furnishing and providing the supplies, material and labor for improving Briar alley from Lincoln avenue to St. John street and St. John street from Briar alley to center line of Grant street by constructing a sanitary sewer of hard burned vitrified sewer pipe in accordance with the plans, profiles and specifications thereof now on file in the office of the Director of Public Service.
The Engineers' estimate of the approximate quantities for said improvement are as follows:
458 lineal feet 6 inch TCP sewer
40 lineal feet 4 inch TCP sewer
447 lineal feet trench, 2 feet to 12 feet depth
2 Manholes
1 Flushtank
8 cubic yards rock excavation
Each bid shall contain the full name of every person, firm or company interested in the same, and shall be accompanied by a certified check in the amount of five (5%) of the total amount of the bid, but in no case shall this check be less than One Hundred ($100.00) Dollars, on some solvent bank in the City of East Liverpool, Ohio. Said check shall be made payable to the Treasurer of the City of East Liverpool, Ohio, and be conditioned that if the bid is accepted a contract will be entered into and the performance of the same properly secured within five (5) days after notification of the acceptance of the bid. Should any bid be rejected such check will be forthwith returned to the bidder, and should any bid be accepted such check will be returned upon the proper execution and securing of the performance of the contract, otherwise said check will be forfeited to the City. The successful bidder will be required to furnish a Corporate Surety Bond in an acceptable Surety Company in the full amount of the contract.
All bidders are required to use the printed forms, which will be furnished upon application. All envelopes containing bids shall be addressed to the Director of Public Service, East Liverpool, Ohio. The right is hereby reserved to reject any and all bids
By order of the Director of Public Service,
J. W. MOORE,
As Director.
East Liverpool, Ohio, Sept. 29, 1926.
Published at East Liverpool, Ohio, in The Review-Tribune, Sept. 29, Oct. 6 and 13, 1926.

XII— Auctions—Legals

91— Legal Notices

in the sum of Five Hundred Dollars ($500.00) to be given in favor of the City of East Liverpool, Ohio, and conditioned that if the bid is accepted, contract will be entered into and the performance of the same secured within ten (10) days after notification of acceptance, otherwise said check or said bond shall be forfeited to said City. All envelopes containing bids shall be addressed to the Director of Public Service, East Liverpool Ohio, and marked "Bids for Sewer Improvement."
Should any bid be rejected, such check or bond will be forthwith returned to the bidder, and should any bid be accepted, such check or bond will be returned upon the proper execution and securing of the performance of the same, otherwise said check or said bond will be forfeited to said City.
All bidders are required to use the printed forms, which will be furnished upon application.
The right is reserved to reject any and all bids.
J. W. MOORE,
As Director of Public Service.
Published at East Liverpool, Ohio, in The Review-Tribune, Sept. 22, 29 and October 6, 1926.

NOTICE.
Sealed bids will be received by the Director of Public Service of the City of East Liverpool, State of Ohio, at the office of said Director (City Civil Engineer's Office), in said City, until 12 o'clock noon, Central Standard Time, on October 8, A. D. 1926, and said bids will be opened on said day and hour, for improving and for furnishing and providing the supplies, material and labor for improving East and West Fourth Street from the west line of Union Street to the west line of Monroe Street in accordance with the plans, profiles and specifications thereof now on file in the office of the Engineer of the Department of Public Service.
The Engineers' estimate of the approximate quantities for said improvement are as follows:
240 cubic yards of grading
8470 square yards of Asphaltic concrete pavement.
35 Square wards of concrete base.
1000 square yards of brick pavement relaid.
383 lineal feet of concrete curb.
200 lineal feet curb redressed and reset.
564 lineal feet 15" sewer.
together with the necessary sewer drops, catch basins, storm sewers, etc., etc., to complete said work.
Each bid shall contain the full name of every person, firm or company interested in the same, and shall be accompanied by a certified check in the amount of five (5%) of the total amount of the bid, but in no case shall this check be less than One Hundred ($100.00) Dollars, on some solvent bank in the City of East Liverpool, Ohio. Said check shall be made payable to the Treasurer of the City of East Liverpool, Ohio, and be conditioned that if the bid is accepted a contract will be entered into and the performance of the same properly secured within five (5) days after notification of the acceptance of the bid. Should any bid be rejected such check will be forthwith returned to the bidder, and should any bid be accepted such check will be returned upon the proper execution and securing of the performance of the contract, otherwise said check will be forfeited to the City. The successful bidder will be required to furnish a Corporate Surety Bond in an acceptable Surety Company in the full amount of the contract.
All bidders are required to use the printed forms, which will be furnished upon application. All envelopes containing bids shall be addressed to the Director of Public Service, East Liverpool, Ohio. The right is hereby reserved to reject any and all bids.
By order of the Director of Public Service,
J. W. MOORE,
As Director.
East Liverpool, O., Sept. 1926.
Published at East Liverpool, Ohio, in The Review-Tribune, September 22, 29 and October 6, 1926.

NOTICE
BIDS FOR SEWER IMPROVEMENT
Sealed proposals will be received by the Director of Public Service of the City of East Liverpool, Ohio, at his office, in said City until 12 o'clock Noon (Eastern Standard Time) on the 8th day of October, A. D. 1926, and publicly opened and read at that hour for the improvement hereinafter named, in accordance with the plans, profiles, specifications and estimates thereof now on file in the Office of the Director of Public Service in said City, and shall be made on blanks to be procured from the Chief Engineer, to-wit:
For constructing and for furnishing and providing the materials or labor or both for installing or constructing one sanitary sewer improvement in Sewer District Number Two, to-wit: In Ephriam, Riley and Laura Streets, in said City, pursuant to and in accordance with the following Resolution of Necessity, to-wit: Resolution Number 363, passed June 17th, 1926.
The approximate quantities of the amounts of work to be let are as follows:
1390 Lin. Ft. 6 inch T. C. P. Sewer
770 " " 4 " T. C. P. Sewer
50 " " 6 " C. I. P. Sewer
6 Std. Manholes
1 " Flush Tank
Labor and material shall be separately stated with the price thereof.
Each bid shall contain the full names of every person or company interested in it and shall be accompanied by a certified check in the sum of Five Hundred Dollars ($500.00) on a solvent bank made payable to the Order of the City of East Liverpool, Ohio, or a bond in the sum of Five Hundred Dollars ($500.00) to be given in favor of the City of East Liverpool, Ohio, and conditioned that if the bid is accepted, contract will be entered into and the performance of the same secured within ten (10) days after notification of acceptance, otherwise said check or said bond shall be forfeited to said City. All envelopes containing bids shall be addressed to the Director of Public Service, East Liverpool, Ohio and marked "Bids for Sewer Improvement."
Should any bid be rejected, such check or bond will be forthwith returned to the bidder; and should any bid be accepted, such check or bond will be returned upon the proper execution and securing of the performance of the contract, otherwise said check or bond will be forfeited to said City.
All bidders are required to use the printed forms, which will be furnished upon application.
The right is reserved to reject any and all bids.
J. W. MOORE,
As Director of Public Service.
Published at East Liverpool, Ohio, in The Review-Tribune, September 22, 29 and Oct. 6, 1926.

XII— Auctions—Legals

91— Legal Notices

quantities for said improvement are as follows:
720 lineal feet 6 inch TCP sewer
360 lineal feet 4 inch TCP sewer
1050 lineal feet trench 2 ft to 12 feet deep
2 Standard Manholes
1 Standard Flushtank
6 ft. extra depth Manholes
20 cubic yards rock excavation
Each bid shall contain the full name of every person, firm or company interested in the same, and shall be accompanied by a certified check in the amount of five (5%) of the total amount of the bid, but in no case shall this check be less than One Hundred ($100.00) Dollars, on some solvent bank in the City of East Liverpool, Ohio. Said check shall be made payable to the Treasurer of the City of East Liverpool, Ohio, and be conditioned that if the bid is accepted a contract will be entered into and the performance of the same properly secured within five (5) days after notification of the acceptance of the bid. Should any bid be rejected such check will be forthwith returned to the bidder, and should any bid be accepted such check will be returned upon the proper execution and securing of the performance of the contract, otherwise said check will be forfeited to the City. The successful bidder will be required to furnish a Corporate Surety Bond in an acceptable Surety Company in the full amount of the contract.
All bidders are required to use the printed forms, which will be furnished upon application. All envelopes containing bids shall be addressed to the Director of Public Service, East Liverpool, Ohio. The right is hereby reserved to reject any and all bids
By order of the Director of Public Service,
J. W. MOORE,
As Director.
East Liverpool, Ohio, Sept. 29, 1926.
Published at East Liverpool, Ohio, in The Review-Tribune, Sept. 29, Oct. 6 and 13, 1926.

XI— Auctions—Legals

91— Legal Notices

NOTICE
SEALED Bids will be received by the Director of Public Service of the City of East Liverpool, State of Ohio, at the office of said Director in said City, until 12 o'clock noon, Central Standard Time, on Friday, October 15, A. D. 1926, and said bids will be opened on said day and hour, for improving and for furnishing and providing the supplies, material and labor for improving St. Clair avenue from the south line of Young's alley to the North line of the J. T. Croxall property, by resurfacing same with sheet asphalt or ashphaltic concrete, in accordance with the plans, profiles and specifications thereof now on file in the office of the Engineer of the Department of Public Service.
The Engineers' estimate of the approximate quantities for said improvement are as follows:
200 cubic yards excavation
2 concrete head walls
60 lineal feet 18 inch TCP sewer
3613 square yards sheet asphalt or asphaltic concrete resurfacing
240 square yards old brick relayed
70 lineal feet abutting curb
50 lineal feet curb reset
6 manholes and water boxes reset
together with the necessary sewer dops, catch basins, storm sewers, etc., etc., to complete said work.
Each bid shall contain the full name of every person, firm or company interested in the same, and shall be accompanied by a certified check in the amount of five (5%) of the total amount of the bid, but in no case shall this check be less than One Hundred ($100.00) Dollars, on some solvent bank in the City of East Liverpool, Ohio. Said check shall be made payable to the Treasurer of the City of East Liverpool, Ohio, and be conditioned that if the bid is accepted a contract will be entered into and the performance of the same properly secured within five (5) days after notification of the acceptance of the bid. Should any bid be rejected such check will be forthwith returned to the bidder, and should any bid be accepted such check will be returned upon the proper execution and securing of the performance of the contract, otherwise said check will be forfeited to the City. The successful bidder will be required to furnish a Corporate Surety Bond in an acceptable Surety Company in the full amount of the contract.
All bidders are required to use the printed forms, which will be furnished upon application. All envelopes containing bids shall be addressed to the Director of Public Service, East Liverpool, Ohio. The right is hereby reserved to reject any and all bids
By order of the Director of Public Service,
J. W. MOORE,
As Director.
East Liverpool, Ohio, Sept. 29, 1926.
Published at East Liverpool, Ohio, in The Review-Tribune, Sept. 29, Oct. 6 and 13, 1926.

LEGAL NOTICE—James L. Prosser, plaintiff vs. Annie M. Prosser, defendant. The above named plaintiff will take notice that the defendant, Annie M. Pros

400 Akron Juvenile Police Make Good In Traffic Work

AKRON, O.—The juvenile police force has made good here.

During the past week Chief of Police L. D. Carter has sworn in nearly 400 schoolboys as traffic policemen. His action is the result of a year's trial of the scheme which has resulted in a report that not one child was killed last year near a public school building.

The new "coppers" are all picked "men" who have undergone training and been given a probationary term of duty. They leave their classes a few minutes before recesses and take up their stations at the traffic semaphores.

The youths are trained by a motorcycle sergeant assigned to their command. Great rivalry exists among the boys for heavy posts and the sergeant yet has to receive any report of dereliction of duty.

Only three cases of refusing to obey orders were reported last year. One man slapped a juvenile policeman, spent five days in jail here he could mull over his faux pas. Another "sassed back" and was smeared with a $50 fine by the judge.

Greeks' Philosophy Idealistic.

Greeks as a people have a philosophy of life that is quite different from that of Americans. Their desire is to be rounded out human beings, and having an interest more in beauty and life itself than in material successes. Harshness in personal relations is exceptional and as a rule their habits are temperate. They show a liking for the mere process of thinking.

Paid Up Stock

Now being issued. Dividends start as of Oct. 1.

The Potters' Savings & Loan Co.

$7,417,498 Spent for Peace.

At the beginning of this year the Carnegie Endowment for International Peace had spent $7,417,498 since its inception in 1911. Nearly half of that sum has been allocated to the division of education and intercourse, and about $1,500,000 to the division of international law.

I— Announcements

9— Personals

WANTED—Return load from Hopewell, Virginia or points between, by way of Washington, Baltimore and Pittsburgh. Leaves here Monday, Oct. 18. R. J. Powell Transfer. Phone 7500-R-21.

MEDITERRANEAN TOURS
ALL STEAMERS
W. V. Blake, Steamship Agency Little Bldg. East Liverpool, O. Phone 602.

Interstate Furniture Co. is now located at 307-309 East 2nd Street, with a large stock of new and second hand furniture of all kinds. We buy and sell everything in the line of household furnishings. Phone 1478-R.

UPHOLSTERER have your loose cushions rebuilt before the covering is damaged. 215 Union St. Phone 137-R. P. R. White.

10— Lost and Found

LOST—Gold band ring, initials R. N. M., in front of Sturgis' Funeral Hall W. Fifth St. Keepsake. Reward if returned to Review-Tribune office.

II— Automobiles

11— Automobiles For Sale

FOR SALE cheap, light weight stad body Overland truck. Call 2114-R or 607 Monroe St.

WILL SELL the following cars for storage and labor:
One 1925 Ford coupe.
One 1924 Ford roadster.
FIDELITY MOTOR CO. 1062 PENN AVE.

USED CAR BARGAINS
1924 Hupp 4, roadster.
Hudson coach.
Two 1925 Hupp 4 club sedans.
Many other good values to choose from.
OHIO MOTOR SALES CO.
127 W. 5th St. Phone 382.

FOR SALE
Buick 2 Pass. Coupe.
8 mos. old. Good as new.
Real bargain.
Cash or terms.
The Harris-Buick Co.
119 W. 5th. Phone 283.

LOWER PRICES ON USED CARS
1924 Dodge sedan, balloon tires, $650.
1924 Dodge touring, $350.
1923 Dodge touring, $250.
1924 Ford coupe, Ruxell axle, $200.
1923 Overland touring, new tires, $100.
1923 Ford 1 ton truck, gear shift, $100.
LITTEN MOTOR SALES CO., 418 E. 5th St. Terms if desired. Phone 1220.

Buick

CHOICE OF THE FOLLOWING USED CARS

$100.00
NASH TOURING
OVERLAND TOURING
ESSEX TOURING
FORD TOURING
THE HARRIS-BUICK CO.
119 West Fifth St. Phone 283.

ONE PEERLESS 8 sedan for $750. You cannot equal this value.
ONE LINCOLN 5 passenger coupe, New Duco. This car is priced far below its real value.
ONE 1924 STUTZ roadster, new paint, mechanically perfect, priced below its real value.
Late model Packard Six, 5 pass. sedan in excellent mechanical shape, paint and tires perfect; priced right for quick sale or trade.
TRAVELERS' GARAGE
106 E. 4th St. Phone 6.

PAIGE & JEWETT
SALES AND SERVICE
VICTORY MOTOR SALES, ARCADE.

HUDSON-ESSEX PRICES REDUCED
Hudson speedster.
Essex coach.
Hudson coach, late series, near new.
Chevrolet sedan.
Chevrolet coupe.
You always buy them for less at the
BUCKEYE MOTOR CO.
Cor. 6 th and Walnut.
Open evenings and Sundays. Phone 408.

MAXWELL COUPE
1925 model in excellent condition.
TURK-NASH SALES CO.
618 Dresden Ave. Phone 35.

13— Auto Accessories

FOR SALE—Goodyear balloon tire 33x6.20, never used, $20. 455 Main St, Wellsville. Phone 44.

14— Garages—Autos for Rent

GARAGE for rent, East Second St., next to play grounds, $5.00 per mo. Inquire Adolph Joseph Co. Erlangers.

16— Repairing: Service Stations

NOTICE HUDSON-ESSEX OWNERS
Our service standardized on factory flat rate. All work guaranteed. Prompt individual attention. BUCKEYE MOTOR CO., Cor 6th and Walnut St. Open evenings and Sundays. Phone 408.

WRECKER SERVICE
WE ARE EQUIPPED TO SERVICE DISABLED CARS
LOW RATES. PHONE 455-J
Call for and deliver battery service.
STEVENSON SERVICE STATION,
W. 9TH ST.

III— Business Service

18— Business Services Offered

PATCH plastering wanted by contract or day work. Call 1643-J.

LADIES' LONG COATS
Plain silk or crepe dresses, men's suits, overcoats cleaned, pressed $1.00. Plain cloth dresses 75c, work guaranteed. We call and deliver.
Smith Cleaning Shoppe
313 Market St. Phone 2561.

21— Insurance

T. GERALD RYAN
GENERAL INSURANCE.
BROOKES BLDG. PHONE 113.

WINDSTORMS — CYCLONES
TORNADOES
These may happen anywhere, the cost is trifling for this insurance.
BURT KAUFMAN, Ikirt Bldg., Phone 556.

23— Moving, Trucking, Storage

STORAGE for autos, household furniture, merchandise and carload storage. Private rooms for household goods. Rates reasonable. P. Milliron, Transfer and Storage Co., Phone 1045.

IV— Employment

32— Help Wanted—Female

WANTED—Good cook, reference required. Inquire Mrs. John C. Thompson, Park Boulevard. Phone 28-J.

WANTED—Elderly lady to take care of sick person. Good wages and good home to right party. Inquire at 169 Penna. Ave. or phone 1986-J.

WANTED AT ONCE AN EXPERIENCED GIRL FOR CHECKING DEPARTMENT. APPLY WOODBINE LAUNDRY.

ADDRESS cards at home. Big cash income weekly. No selling. Experience unnecessary. Stamped envelope brings particulars. HEIGEX COMPANY, 3749 N. Halsted, Chicago. Room 9.

WANTED—GIRL FOR GENERAL HOUSEWORK. MUST BE ABLE TO COOK. PHONE 2408-J.

33— Help Wanted—Male

WANTED—3 GOOD PICK MINERS. JOHN TALBOTT, 3 MILES BACK OF NEWELL. PHONE 7114-R-4.

MEN WANTED for outside work must come recommended and fairly acquainted with city and suburbs. Apply at the Liberal Credit Clothing Co., 419 Market St.

BIG PAY JOBS OPEN
In auto and tractor work I'll train you in eight short weeks so you can earn $35.00 to $75.00 a week to start. Qualify you as an expert and own your own garage or service station. I'll pay your railroad fare and board for eight weeks. Write TODAY for big FREE AUTO BOOK and special reduced tuition offer. This is opportunity of a lifetime.
J. H. McSWEENY, President
McSweeny Auto Shops 3-F McSweeny Bldg., Cincinnati, Ohio, or Cleveland, Ohio.

YOUNG MAN to learn shoe business. Exceptional opportunity for ight man. Inquire Newark Shoe Store.

WANTED—Hard working man who would like to get into business for himself with famous Watkins line of Food Products, etc. We have an opening in East Liverpool which will not last long. Excellent opportunity for larger earnings. Write at once, The J. R. Watkins Company, Dept. D-6, 129-139 Chestnut St., Columbus, Ohio.

34— Help—Male or Female

WANTED—One experienced porcelain presser and one finisher. Call 147 or Apply Trenle Porcelain Co.

V— Financial

38— Business Opportunities

CONFECTIONERY ROUTE in Columbiana, Stark and Jeff. Co., O., and Hancock Co., W. Va., net profit $75.00 per week. Cheap to quick buyer Cash or terms. Write Box L-1 care Review-Tribune.

VI— Instruction

43— Local Instruction Classes

YOUNG MEN and YOUNG WOMEN can secure a THOROUGH BUSINESS TRAINING in the OHIO VALLEY BUSINESS COLLEGE beginning Tuesday, Sept. 7. Call 1070 or write to F. T. Weaver, Secretary.

44— Musical, Dancing, Dramatic

CHARLES H. SHENKEL
TEACHER OF PIANO
STUDIO 214 W. 3RD ST. PHONE 2172-W.

45— Private Instruction

MEN—LEARN BARBERING. New amendments to barber laws may bar you later so act at once. Our catalog explains. Write today. MOLER BARBER COLLEGE, 215 Huron Rd., Cleveland.

48— Horses, Cattle, Vehicles

FOR SALE—HORSE AND COW ON DR. IKIRT FARM, NEAR WEST POINT.

VIII— Merchandise

51— Articles For Sale

RADIOLA SUPER-HETERODYNE, 6 tube set complete, used only short time. Will sell very cheap and on easy terms. Smith & Phillips Music Co., Washington St.

FOR SALE—Wheel chair in good condition. $20.00. Phone 1588-R.

52— Business Equipment

TYPEWRITERS AND ADDING MACHINES Repaired, rented, sold, on easy payments. See McCullough's, 41g Washington St.

54— Building Materials

CONCRETE OR STUCCO BLOCKS.
RIVER ROAD BLOCK WORKS.
GEO. H. BARLOW. PHONE 956-R.

BUY your lumber from KERR LUMBER CO. Most complete stock in state. Quality, price and satisfaction guaranteed. Phone 800.

55— Farm and Dairy Products

FOR SALE—Grapes and green beans at farm, also other vegetables, reasonable prices. B. F. Hinton, Bloomfield. 2080-R.

FRUIT FOR SALE—100 bushel grapes $1.00 per bu.; 25 bushel Damson plums, $1.00 per bu.; 40 bushel late peaches, 75c per bu. Come after them. H. B. Grocott, back Rock Springs Park.

FOR SALE—Butter peaches 50c; Salway's fine 75c; Belle pears $1.50; Keiffer pears $1.25; Concord grapes 4c lb. Near Bell School House, R. D. No. 1, Box 172. Sickle or sugar pears 4c lb. William Hamilton, Sr.

59— Household Goods

HOUSEHOLD GOODS including garden tools for sale. Phone 1142-J from 1 to 8 p. m. Mrs. W. H. Clark, Elysian Way.

HOUSEHOLD goods for sale, dining room suite, kitchen cabinet, odd chairs, bookcase, etc. Call at 241 Penna. Ave.

TWO GOOD used Hoover sweepers, also 1 good used Easy electric washer.
THE D. M. OGILVIE CO.

VICTOR VICTROLA, oak case, only slightly used, with selection of records. Will sell on easy terms for only $45. Smith & Phillips.

SQUARE DEAL FURNITURE STORE
NEXT TO MONUMENT WORKS
WASHINGTON & 3RD STS. PHONE 1414.

THREE ROOM OUTFIT—Only $25.00 down. Moore's Warehouse Store, 3rd St., between Union and Broadway.

ALL KINDS of new and second hand furniture.
NATIONAL FURNITURE CO.
314 E. Third St. Phone 381.

FOR SALE—RADIANT FAVORITE HEATING STOVE. WILL SELL CHEAP. CALL F. A. HISSAM, CHESTER.

FOR SALE—Dining room and bedroom suites, both in excellent condition. Call 1914-R.

62— Musical Instruments

GULBRANSEN PLAYER PIANO—Beautiful oak case, with mandolin, bench, scarf, and 15 rolls, only used a short time. Will sell very cheap and on easy terms. Smith & Phillips Music Co., Washington Street.

64— Specials at the Stores

PIANO—Oak case in good condition. Will sell on easy terms for only $89. Smith & Phillips Music Co., Washington Street.

NO. 2 Standard Cup Grease, 1 lb. can 12c; 5 lbs. for 49c.
THE J. A. TROTTER CO.

66— Wanted—To Buy

WANTED—Cherry or Apple Logs for turning sagger mauls. Address The Potters Lumber Co., Broadway, East Liverpool, O.

IX— Rooms and Board

67— Rooms With Board

2 GOOD front sleeping rooms with or without board; bath and electric, 5 minutes from Diamond. Reasonable. 175 Thompson Ave.

68— Rooms Without Board

ROOMS for rent within 2 blocks of Post Office. Call Bell phone 1002-R. 438 College St.

Y. M. C. A.
SHOWER BATHS. SWIMMING POOL.
HOT AND COLD WATER.

69— Rooms For Housekeeping

FOR RENT—Furnished rooms for light housekeeping, everything modern. Phone 1007.

FOR RENT—Two-2 furnished rooms for light housekeeping, sink in kitchen, hot and cold water, private bath and entrance. Reasonable rent. 175 Thompson Ave.

NICELY furnished new apartments for housekeeping, all conveniences. Inquire 422 E. 4th St.

X— Real Estate For Rent

74— Apartments and Flats

FOR RENT—5 ROOM FLAT WITH BATH; ON NORTHSIDE. PHONE 1223.

4 ROOM apartment, hot and cold water, electricity, fine location. Also 5 room house, rent reasonable. Phone 2575-R.

77— Houses For Rent

FOR RENT—6 room house, centrally located, all conveniences, newly remodeled. Inquire 770 Dresden Ave.

WE HAVE—4 furnished rooms and bath for rent to couple without children. GILL & HAILES in the Diamond, the place to have your Fire Insurance written. 1646-J.

FOR RENT—4 room house with gas, garage and 2 acres ground in Lawrenceville. Phone 1617-W.

81— Wanted—To Rent

WANTED to rent 5 room modern house by two adults, must be centrally located. Will furnish reference. Address Box K-10, Review-Tribune.

WANTED to rent by young couple, small furnished apartment or light housekeeping rooms. Would consider furnished room with private family in fine location. Will exchange references. Address Box L-2, Review-Tribune.

WANTED—Furnished room for housekeeping by couple. All or part on first floor. Haskins. Phone 2451-R.

XI— Real Estate For Sale

84— Houses For Sale

UP TO DATE HOME
A fine modern home in good location, big lot, all hardwood downstairs; nicely planned in every respect, not far from down town. To see this home will make you want it for your own. Get your home for the winter, let our service help you.
Two homes out Glenmoor Way, one of 6 rooms, 3 car garage, lot 85x165 fronting on Y. & O.; the other of three rooms, 3 car garage, cellar under entire house. Prices very low for quick sale.
Good farms, large and small, at right prices.
C. W. POWELL & CO.
Real Estate and Insurance.
Meredith Bldg., Diamond. Phone 697 or 2118.

CLOSE TO AMBROSE ST.—Fine 5 room house, gas, bath, electric, one of the best buys I know of for the price, $3,700. GILL & HAILES in the Diamond. 1646-J.

CHESTER AVE.—5 rooms, bath, electric, cement cellar and double garage. Price right to quick buyer.
PLEASANT HEIGHTS—5 rooms, water, gas electric, cement cellar and furnace, lot 112x120.
PENNA. AVE.—6 rooms, bath, gas, and water. A good buy at $3,500.
LAURA AVE.—9 rooms, electric, gas and water, $500 down, balance as rent.
JOHN W. CHARLTON. PHONE 693-M.

For Sale near Lincoln Highway at Stop 55, 8 room dwelling with inside toilet and bath, hot air heater, hardwood floor in living and dining room, built in book cases, meter and pump to supply water. This is a new house with lot 50x400. Price $7,000.00.
Double House of 12 rooms on Woodlawn avenue with two lots, rents at $65.00 per month. Must be sold to close an estate. Price $7,000.00.
House of 8 rooms on Thompson Avenue with all modern improvements, garage for one car. Price $8,500.
Modern dwelling of 8 rooms on West Fourth Street with garage. This is a very desirable property and will please any one desiring a real home. Price $17,000.
See Geo. H. Owen & Co., Insurance & Real Estate Agents, Flatiron Bldg. Phone 49.

$800 DOWN $25.00 month buys 5 room house, bath, furnace, electric, laundry. Will accept small enclosed car on this deal. Phone 1893 or 1500-J. C. E. Flum.

FOR SALE—6 rooms and bath, electric, garage, bargain if sold in 30 days. Inquire 713 W. 9th St.

BUCHANAN REALTY CO.
REAL ESTATE AND INSURANCE.
108 E. SIXTH ST. PHONE 149.

GRANT STREET—Six room dwelling all modern conveniences and in first class condition, level lot, price $5,700.
BURFORD STREET—Five room dwelling, bath, gas and electricity, garage, fine lot 69x100, flowers and fruit, price $4,000.
ST. CLAIR AVE.—Six room dwelling, bath, gas and electricity, 5 minutes walk from Diamond, buy this, price $4,200.
C. W. HENDERSHOT
Potters Savings & Loan Bldg.

FOR SALE house located at 922 Orchard Grove. Modern, new garage and paint. Come or call 2127-J.

IF YOU HAVE PROPERTY to sell, it is to your best interest to come in and see GILL & HAILES. If you cannot come call us up and we will see you. Office in the Diamond. Phone 1646-J.

G. R. JOHNSTON
HOUSES, LOTS AND FARMS.
CHESTER, W. VA. PHONE 1033

WEST 9TH ST.—A dandy home, just what you have been looking for, water, gas, electric, inside toilet. A cozy little home of 4 rooms for $2,600. GILL & HAILES in the Diamond. 1646-J.

85— Lots For Sale

GASTON PLACE LOTS
2½ miles out on new East Liverpool-Youngstown Highway.
SEE ADAM & CRAIG.
108 E. 6th St. Phone 263.

For Sale—Lot 2368 Cadmus Street. Price $800.

1½ acres in Bloomfield facing Calcutta Road with good orchard now bearing. Price $1,200.

Lots 25-26-27 and 28 containing 5 acres in Bloomfield. Price $1,000.

Lots 5266 and 5267 on St. Clair Avenue opposite Maplewood. Size 100x108. Price $1500.

See Geo. H. Owen & Co. Insurance & Real Estate Agents, Flatiron Bldg. Phone 49.

87— Suburban For Sale

FOR SALE—Located on State Route 502, 1 mile from Diamond, 5 room house with all modern conveniences except gas; 4 stall garage with living rooms above, 3 acres of all kinds of fruit. Street car stops right at your door and only 5c fare to town. Write P. O. Box 437, E. L. O.

NICE BRICK HOME
Having latest plans to meet the taste of those who appreciate a real home; on large lot 120x120 in fine location out Lincoln Highway. For a home like this, we have a very low price, will trade for downtown property.
C. W. POWELL & CO.
Real Estate and Insurance.
Meredith Bldg., Diamond. Phone 697 or 2118.

NOTICE.
Sealed bids will be received by the Director of Public Service of the City of East Liverpool, State of Ohio, at the office of said Director (City Civil Engineer's Office), in said City, until 12 o'clock noon, Central Standard Time, on October, 8, A. D., 1926, and said bids will be opened on said day and hour, for improving and for furnishing and providing the supplies, material and labor for improving Sutton Alley from the east line of Peake Street to the west line of Lincoln Avenue in accordance with the plans, profiles and specifications thereof now on file in the office of the Engineer of the Department of Public Service.

The Engineers' estimate of the approximate quantities for said improvement are as follows:

580 cubic yards of grading together with the necessary sewer drops, catch basins, storm sewers, etc., etc., to complete said work.

Each bid shall contain the full name of every person, firm or company interested in the same, and shall be accompanied by a certified check in the amount of five (5%) of the total amount of the bid, but in no case shall this check be less than One Hundred ($100.00) Dollars, on some solvent bank in the City of East Liverpool, Ohio. Said check shall be made payable to the Treasurer of the City of East Liverpool, Ohio, and be conditioned that if the bid is accepted a contract will be entered into and the performance of the same properly secured within five (5) days after notification of acceptance, otherwise said check or said bond shall be forfeited to said City. All envelopes containing bids shall be addressed to the Director of Public Service, East Liverpool, Ohio and marked "Bids for Sewer Improvement."

Should any bid be rejected, such check or bond will be forthwith returned to the bidder; and should any bid be accepted, such check or bond will be returned upon the proper execution and securing of the performance of the contract, otherwise such check or bond will be forfeited to said City.

All bidders are required to use the printed forms, which will be furnished upon application.

The right is reserved to reject any and all bids.

J. W. MOORE,
As Director of Public Service.

Published at East Liverpool, Ohio, in The Review-Tribune, September 22, 29 and Oct. 6, 1926.

NOTICE
BIDS FOR SEWER IMPROVEMENT
Sealed proposals wil be received by the Director of Public Service of the City of East Liverpool, Ohio, at his office, in said City until 12 o'clock Noon (Eastern Standard Time) on the 8th day of October, A. D. 1926, and publicly opened and read at that hour for the improvement hereinafter named, in accordance with the plans, profiles, specifications and estimates thereof now on file in the Office of the Director of Public Service in said City, and shall be made on blanks to be procured from the Chief Engineer, to-wit:

For constructing and for furnishing and providing the materials or labor or both for installing or constructing one sanitary sewer improvement in Sewer District Number Two, to-wit Edgewood and Hazel Streets and an unnamed alley, in said City, pursuant to and in accordance with the following Resolution of Necessity, to-wit: Resolution Number 875, passed August 19, 1926.

The approximate quantities of the amounts of work to be let are as follows:

640 Lin. ft. 6 inch T. C. P. Sewer
120 " " 4 " T. C. P. Sewer
742 " " Trench 2'-9' deep
3 Std. Manholes.
1 " Flush Tank.

Labor and material shall be separately stated with the price thereof.

Each bid shall contain the full names of every person or company interested in it and shall be accompanied by a certified check in the sum of Five Hundred Dollars ($500.00) on a solvent bank made payable to the Order of the City of East Liverpool, Ohio, or a bond in the sum of Five Hundred Dollars ($500.00) to be given in favor of the City of East Liverpool, Ohio, and conditioned that if the bid is accepted, contract will be entered into and the performance of the same secured within ten (10) days after notification of acceptance, otherwise said check or said bond shall be forfeited to said City. All envelopes containing bids shall be addressed to the Director of Public Service, East Liverpool, Ohio and marked "Bids for Sewer Improvement."

Should any bid be rejected, such check or bond will be forthwith returned to the bidder; and should any bid be accepted, such check or bond will be returned upon the proper execution and securing of the performance of the contract, otherwise such check or bond will be forfeited to said City.

All bidders are required to use the printed forms, which will be furnished upon application.

The right is reserved to reject any and all bids.

J. W. MOORE,
As Director of Public Service.

Published at East Liverpool, Ohio, in The Review-Tribune, September 22, 29 and Oct. 6, 1926.

THE STATE OF OHIO, COLUMBIANA COUNTY, SS., IN THE COURT OF COMMON PLEAS.
IDA BELL PUGH, Plaintiff vs. JAMES SAMUEL PUGH, Defendant.
James Samuel Pugh, residing at R. F. D. No. 1, Box 30, Grafton, W. Va., is hereby notified that Ida Bell Pugh, has filed her Petition against him for divorce, attorney fees, aliminoy and custody of children, in case No. 17724 of the Common Pleas Court of Columbiana county, Ohio, and that said cause will be for hearing on or after the 30th day of September, 1926.
P. V. MACKALL,
Attorney for Plaintiff.
Published at East Liverpool, Ohio, in The Review-Tribune, Aug. 25, Sept. 1, 8, 15, 22, and 29, 1926.

THE STATE OF OHIO, COLUMBIANA COUNTY, SS., IN THE COURT OF COMMON PLEAS.
ERNEST MYERS, Plaintiff vs. EVELYN MYERS, Defendant.
Evelyn Myers, whose residence is unknown, is hereby notified that Ernest Myers, has filed his Petition against her for Divorce, in case No. 17866 of the Common Pleas Court fo Columbiana county, Ohio, and that said cause will be for hearing on or after the 30th day of September, 1926.
P. V. MACKALL,
Attorney for Plaintiff.
Published at East Liverpool, Ohio, in The Review-Tribune, Aug. 25, Sept. 1, 8, 15, 22, and 29, 1926.

NOTICE
SEALED Bids will be received by the Director of Public Service of the City of East Liverpool, State of Ohio, at the office of said Director in said City, until 12 o'clock noon, Central Standard Time, on Friday, October 15 A. D. 1926, and said bids will be opened on said day and hour, for improving and for furnishing and providing the supplies, material and labor for improving Garfield street from west line of Lincoln avenue to center line of Peake street, by constructing a sanitary sewer of hard burned vitrified sewer pipe in accordance with the plans, profiles and specifications thereof now on file in the office of the Director of Public Service.

The Engineers' estimate of the approximate quantities for said improvement are as follows:

720 lineal feet 6 inch TCP sewer
360 lineal feet 4 inch TCP sewer
1050 lineal feet trench 2 ft to 12 feet deep
2 Standard Manholes
1 Standard Flushtank
6 ft. extra depth Manholes
20 cubic yards rock excavation

Each bid shall contain the full name of every person, firm or company interested in the same, and shall be accompanied by a certified check in the amount of five (5%) of the total amount of the bid, but in no case shall this check be less than One Hundred ($100.00) Dollars, on some solvent bank in the City of East Liverpool, Ohio. Said check shall be made payable to the Treasurer of the City of East Liverpool, Ohio, and be conditioned that if the bid is accepted a contract will be entered into and the performance of the same properly secured within five (5) days after notification of the acceptance of the bid. Should any bid be rejected such check will be forthwith returned to the bidder, and should any bid be accepted such check will be returned upon the proper execution and securing of the performance of the contract, otherwise said check will be forfeited to the City. The successful bidder will be required to furnish a Corporate Surety Bond in an acceptable Surety Company in the full amount of the contract.

All bidders are required to use the printed forms, which will be furnished upon application. All envelopes containing bids shall be addressed to the Director of Public Service, East Liverpool, Ohio. The right is hereby reserved to reject any and all bids.

By order of the Director of Public Service,
J. W. MOORE,
As Director.

East Liverpool, O., Sept. 1926.
Published at East Liverpool, Ohio, in The Review-Tribune, September 22, 29 and October 6, 1926.

NOTICE
BIDS FOR SEWER IMPROVEMENT
Sealed proposals will be received by the Director of Public Service of the City of East Liverpool, Ohio, at his office, in said City until 12 o'clock Noon (Eastern Standard Time) on the 8th day of October, A. D. 1926, and publicly opened and read at that hour for the improvement hereinafter named, in accordance with the plans, profiles, specifications and estimates thereof now on file in the office of the Director of Public Service in said City, and shall be made on blanks to be procured from the Chief Engineer, to-wit:

For constructing and for furnishing and providing the materials or labor or both for installing or constructing one sanitary sewer improvement in Sewer District Number Two, to-wit: In Ephriam, Riley and Laura Streets, in said City, pursuant to and in accordance with the following Resolution of Necessity, to-wit: Resolution Number 363, passed June 17th, 1926.

The approximate quantities of the amounts of work to be let are as follows:

1390 Lin. Ft. 6 inch T. C. P. Sewer
770 " " 4 " T. C. P. Sewer
50 " " 6 " C. I. P. Sewer
6 Std. Manholes
1 " Flush Tank

Labor and material shall be separately stated with the price thereof.

Each bid shall contain the full names of every person or company interested in it and shall be accompanied by a certified check in the sum of Five Hundred Dollars ($500.00) on a solvent bank made payable to the Order of the City of East Liverpool, Ohio, or a bond in the sum of Five Hundred Dollars ($500.00) to be given in favor of the City of East Liverpool, Ohio, and conditioned that if the bid is accepted, contract will be entered into and the performance of the same secured within ten (10) days after notification of acceptance, otherwise said check or said bond shall be forfeited to said City. All envelopes containing bids shall be addressed to the Director of Public Service, East Liverpool, Ohio and marked "Bids for Sewer Improvement."

Should any bid be rejected, such check or bond will be forthwith returned to the bidder; and should any bid be accepted, such check or bond will be returned upon the proper execution and securing of the performance of the contract, otherwise such check or bond will be forfeited to said City.

All bidders are required to use the printed forms, which will be furnished upon application.

The right is reserved to reject any and all bids.

J. W. MOORE,
As Director of Public Service.

Published at East Liverpool, Ohio, in The Review-Tribune, September 22, 29 and Oct. 6, 1926.

XII— Auctions—Legals

91— Legal Notices

in the sum of Five Hundred Dollars ($500.00) to be given in favor of the City of East Liverpool, Ohio, and conditioned that if the bid is accepted, contract will be entered into and the performance of the same secured within ten (10) days after notification of acceptance, otherwise said check or said bond shall be forfeited to said City. All envelopes containing bids shall be addressed to the Director of Public Service, East Liverpool, Ohio, and marked "Bids for Sewer Improvement."

Should any bid be rejected, such check or bond will be forthwith returned to the bidder, and should any bid be accepted, such check or bond will be returned upon the proper execution and securing of the performance of the same secured within five (5) days after notification of the acceptance of the bid. Should any bid be rejected such check will be forwith returned to the bidder, and should any bid be accepted such check will be returned upon the proper execution and securing of the performance of the contract, otherwise said check will be forfeited to the City. The successful bidder will be required to furnish a Corporate Surety Bond in an acceptable Surety Company in the full amount of the contract.

All bidders are required to use the printed forms, which will be furnished upon application. All envelopes containing bids shall be addressed to the Director of Public Service, East Liverpool, Ohio. The right is hereby reserved to reject any and all bids.

By order of the Director of Public Service,
J. W. MOORE,
As Director.

East Liverpool, O., Sept. 1926.
Published at East Liverpool, Ohio, in The Review-Tribune, Sept. 22, 29 and October 6, 1926.

NOTICE.
Sealed bids will be received by the Director of Public Service of the City of East Liverpool, State of Ohio, at the office of said Director (City Civil Engineer's Office), in said City, until 12 o'clock noon, Central Standard Time, on October 8, A. D. 1926, and said bids will be opened on said day and hour, for improving and for furnishing and providing the supplies, material and labor for improving East and West Fourth Street from the west line of Union Street to the west line of Monroe Street in accordance with the plans, profiles and specifications thereof now on file in the office of the Engineer of the Department of Public Service.

The Engineers' estimate of the approximate quantities for said improvement are as follows:

240 cubic yards of grading
8470 square yards of Asphaltic concrete pavement.
35 Square wards of concrete base.
1000 square yards of brick pavement relaid
383 lineal feet of concrete curb.
200 lineal feet curb redressed and reset.
564 lineal feet 15" sewer.

together with the necessary sewer drops, catch basins, storm sewers, etc., etc., to complete said work.

Each bid shall contain the full name of every person, firm or company interested in the same, and shall be accompanied by a certified check in the amount of five (5%) of the total amount of the bid, but in no case shall this check be less than One Hundred ($100.00) Dollars, on some solvent bank in the City of East Liverpool, Ohio. Said check shall be made payable to the Treasurer of the City of East Liverpool, Ohio, and be conditioned that if the bid is accepted a contract will be entered into and the performance of the same properly secured within five (5) days after notification of the acceptance of the bid. Should any bid be rejected such check will be forthwith returned to the bidder, and should any bid be accepted such check will be returned upon the proper execution and securing of the performance of the contract, otherwise said check will be forfeited to the City. The successful bidder will be required to furnish a Corporate Surety Bond in an acceptable Surety Company in the full amount of the contract.

All bidders are required to use the printed forms, which will be furnished upon application. All envelopes containing bids shall be addressed to the Director of Public Service, East Liverpool, Ohio. The right is hereby reserved to reject any and all bids.

By order of the Director of Public Service,
J. W. MOORE,
As Director.

East Liverpool, O., Sept. 1926.
Published at East Liverpool, Ohio, in The Review-Tribune, September 22, 29 and October 6, 1926.

NOTICE
BIDS FOR SEWER IMPROVEMENT
Sealed proposals will be received by the Director of Public Service of the City of East Liverpool, Ohio, at his office, in said City until 12 o'clock Noon (Eastern Standard Time) on the 8th day of October, A. D. 1926, and publicly opened and read at that hour for the improvement hereinafter named, in accordance with the plans, profiles, specifications and estimates thereof now on file in the Office of the Director of Public Service in said City, and shall be made on blanks to be procured from the Chief Engineer, to-wit:

For constructing and for furnishing and providing the materials or labor or both for installing or constructing one sanitary sewer improvement in Sewer District Number Two, to-wit: Edgewood and Hazel Streets and an unnamed alley, in said City, pursuant to and in accordance with the following Resolution of Necessity, to-wit: Resolution Number 875, passed August 19, 1926.

The approximate quantities of the amounts of work to be let are as follows:

640 Lin. ft. 6 inch T. C. P. Sewer
120 " " 4 " T. C. P. Sewer
742 " " Trench 2'-9' deep
3 Std. Manholes.
1 " Flush Tank.

Labor and material shall be separately stated with the price thereof.

Each bid shall contain the full names of every person or company interested in it and shall be accompanied by a certified check in the sum of Five Hundred Dollars ($500.00) on a solvent bank made payable to the Order of the City of East Liverpool, Ohio, or a bond in the sum of Five Hundred Dollars ($500.00) to be given in favor of the City of East Liverpool, Ohio, and conditioned that if the bid is accepted, contract will be entered into and the performance of the same secured within ten (10) days after notification of acceptance, otherwise said check or said bond shall be forfeited to said City. All envelopes containing bids shall be addressed to the Director of Public Service, East Liverpool, Ohio and marked "Bids for Sewer Improvement."

Should any bid be rejected, such check or bond will be forthwith returned to the bidder; and should any bid be accepted, such check or bond will be returned upon the proper execution and securing of the performance of the contract, otherwise such check or bond will be forfeited to said City.

All bidders are required to use the printed forms, which will be furnished upon application.

The right is reserved to reject any and all bids.

J. W. MOORE,
As Director of Public Service.

Published at East Liverpool, Ohio, in The Review-Tribune, September 22, 29 and Oct. 6, 1926.

NOTICE
BIDS FOR SEWER IMPROVEMENT
Sealed proposals will be received by the Director of Public Service of the City of East Liverpool, Ohio, at his office, in said City until 12 o'clock Noon (Eastern Standard Time) on the 8th day of October, A. D. 1926, and publicly opened and read at that hour for the improvement hereinafter named, in accordance with the plans, profiles, specifications and estimates thereof now on file in the Office of the Director of Public Service in said City, and shall be made on blanks to be procured from the Chief Engineer, to-wit:

For constructing and for furnishing and providing the materials or labor or both for installing or constructing one sanitary sewer improvement in Sewer District Number Two, to-wit: In Ephriam, Riley and Laura Streets, in said City, pursuant to and in accordance with the following Resolution of Necessity, to-wit: Resolution Number 363, passed June 17th, 1926.

The approximate quantities of the amounts of work to be let are as follows:

1390 Lin. Ft. 6 inch T. C. P. Sewer
770 " " 4 " T. C. P. Sewer
50 " " 6 " C. I. P. Sewer
6 Std. Manholes
1 " Flush Tank

Labor and material shall be separately stated with the price thereof.

Each bid shall contain the full names of every person or company interested in it and shall be accompanied by a certified check in the sum of Five Hundred Dollars ($500.00) on a solvent bank made payable to the Order of the City of East Liverpool, Ohio, or a bond in the sum of Five Hundred Dollars ($500.00) to be given in favor of the City of East Liverpool, Ohio, and conditioned that if the bid is accepted, contract will be entered into and the performance of the same secured within ten (10) days after notification of acceptance, otherwise said check or said bond shall be forfeited to said City. All envelopes containing bids shall be addressed to the Director of Public Service, East Liverpool, Ohio and marked "Bids for Sewer Improvement."

Should any bid be rejected, such check or bond will be forthwith returned to the bidder; and should any bid be accepted, such check or bond will be returned upon the proper execution and securing of the performance of the contract, otherwise such check or bond will be forfeited to said City.

All bidders are required to use the printed forms, which will be furnished upon application.

The right is reserved to reject any and all bids.

J. W. MOORE,
As Director of Public Service.

Published at East Liverpool, Ohio, in The Review-Tribune, Sept. 22, 29 and Oct. 6, 1926.

NOTICE
BIDS FOR SEWER IMPROVEMENT
Sealed proposals will be received by the Director of Public Service of the City of East Liverpool, Ohio, at his office, in said City until 12 o'clock Noon (Eastern Standard Time) on the 8th day of October, A. D. 1926, and publicly opened and read at that hour for the improvement hereinafter named, in accordance with the plans, profiles, specifications and estimates thereof now on file in the Office of the Director of Public Service in said City, and shall be made on blanks to be procured from the Chief Engineer, to-wit:

For constructing and for furnishing and providing the materials or labor or both for installing or constructing one sanitary sewer improvement in Sewer District Number Two, to-wit: Edgewood and Hazel Streets and an unnamed alley, in said City, pursuant to and in accordance with the following Resolution of Necessity, to-wit: Resolution Number 875, passed August 19, 1926.

The approximate quantities of the amounts of work to be let are as follows:

640 Lin. ft. 6 inch T. C. P. Sewer
120 " " 4 " T. C. P. Sewer
742 " " Trench 2'-9' deep
3 Std. Manholes.
1 " Flush Tank.

Labor and material shall be separately stated with the price thereof.

Each bid shall contain the full names of every person or company interested in it and shall be accompanied by a certified check in the sum of Five Hundred Dollars ($500.00) on a solvent bank made payable to the Order of the City of East Liverpool, Ohio, or a bond in the sum of Five Hundred Dollars ($500.00) to be given in favor of the City of East Liverpool, Ohio,

400 Akron Juvenile Police Make Good In Traffic Work

AKRON, O.—The juvenile police force has made good here.

During the past week Chief of Police L. D. Carter has sworn in nearly 400 schoolboys as traffic policemen. His action is the result of a year's trial of the scheme which has resulted in a report that not one child was killed last year near a public school building.

The new "coppers" are all picked "men" who have undergone training and been given a probationary term of duty. They leave their classes a few minutes before recesses and take up their stations at the traffic semaphores.

The youths are trained by a motorcycle sergeant assigned to their command. Great rivalry exists among the boys for heavy posts and the sergeant yet has to receive any report of dereliction of duty.

Only three cases of refusing to obey orders were reported last year. One man slapped a juvenile policeman, spent five days in jail here he could mull over his faux pas. Another "sassed back" and was smeared with a $50 fine by the judge.

Greeks' Philosophy Idealistic.

Greeks as a people have a philosophy of life that is quite different from that of Americans. Their desire is to be rounded out human beings, and having an interest more in beauty and life itself than in material successes. Harshness in personal relations is exceptional and as a rule their habits are temperate. They show a liking for the mere process of thinking.

Paid Up Stock
Now being issued. Dividends start as of Oct. 1.
The Potters' Savings & Loan Co.

$7,417,498 Spent for Peace.

At the beginning of this year the Carnegie Endowment for International Peace had spent $7,417,498 since its inception in 1911. Nearly half of that sum has been allocated to the division of education and intercourse, and about $1,500,000 to the division of international law.

I— Announcements

9— Personals

WANTED—Return load from Hopewell, Virginia or points between, by way of Washington, Baltimore and Pittsburgh. Leaves here Monday, Oct. 18. R. J. Powell Transfer. Phone 7500-R-21.

MEDITERRANEAN TOURS
ALL STEAMERS
W. V. Blake, Steamship Agency Little Bldg. East Liverpool, O. Phone 602.

Interstate Furniture Co. is now located at 307-309 East 2nd Street, with a large stock of new and second hand furniture of all kinds. We buy and sell everything in the line of household furnishings. Phone 1478-R.

UPHOLSTERER have your loose cushions rebuilt before the covering is damaged. 215 Union St. Phone 137-R. P. R. White.

10— Lost and Found

LOST—Gold band ring, initials R. N. M., in front of Sturgis' Funeral Hall W. Fifth St. Keepsake. Reward if returned to Review-Tribune office.

II— Automobiles

11— Automobiles For Sale

FOR SALE cheap, light weight stad body Overland truck. Call 2114-R or 607 Monroe St.

WILL SELL the following cars for storage and labor:
One 1925 Ford coupe.
One 1924 Ford roadster.
FIDELITY MOTOR CO. 1062 PENN AVE.

USED CAR BARGAINS
1924 Hupp 4, roadster.
Hudson coach.
Two 1925 Hupp 4 club sedans.
Many other good values to choose from.
OHIO MOTOR SALES CO.
127 W. 5th St. Phone 382.

FOR SALE
Buick 2 Pass. Coupe.
8 mos. old. Good as new.
Real bargain.
Cash or terms.
The Harris-Buick Co.
119 W. 5th. Phone 283.

LOWER PRICES ON USED CARS
1924 Dodge sedan, balloon tires, $650.
1924 Dodge touring, $350.
1923 Dodge touring, $250.
1924 Ford coupe, Ruxell axle, $200.
1923 Overland touring, new tires, $100.
1923 Ford 1 ton truck, gear shift, $100.
LITTEN MOTOR SALES CO., 418 E. 5th St. Terms if desired. Phone 1220.

Buick

CHOICE OF THE FOLLOWING USED CARS
$100.00
NASH TOURING
OVERLAND TOURING
ESSEX TOURING
FORD TOURING
THE HARRIS-BUICK CO.
119 West Fifth St. Phone 283

ONE PEERLESS 8 sedan for $750. You cannot equal this value.
ONE LINCOLN 5 passenger coupe, New Duco. This car is priced far below its real value.
ONE 1924 STUTZ roadster, new paint, mechanically perfect, priced below its real value.
Late model Packard Six, 5 pass. sedan in excellent mechanical shape, paint and tires perfect; priced right for quick sale or trade.
TRAVELERS' GARAGE
106 E. 4th St. Phone 6.

PAIGE & JEWETT
SALES AND SERVICE
VICTORY MOTOR SALES, ARCADE.

HUDSON-ESSEX PRICES REDUCED
Hudson speedster.
Essex coach.
Hudson coach, late series, near new.
Chevrolet sedan.
Chevrolet coupe.
You always buy them for less at the
BUCKEYE MOTOR CO.
Cor. 6 th and Walnut.
Open evenings and Sundays. Phone 408.

MAXWELL COUPE
1925 model in excellent condition.
TURK-NASH SALES CO.
618 Dresden Ave. Phone 35.

13— Auto Accessories

FOR SALE—Goodyear balloon tire 33x6.20, never used, $20. 455 Main St, Wellsville. Phone 44.

14— Garages—Autos for Rent

GARAGE for rent, East Second St., next to play grounds, $5.00 per mo. Inquire Adolph Joseph & Erlangers.

16— Repairing: Service Stations

NOTICE HUDSON-ESSEX OWNERS
Our service standardized on factory flat rate. All work guaranteed. Prompt individual attention. BUCKEYE MOTOR CO., Cor 6th and Walnut St. Open evenings and Sundays. Phone 408.

WRECKER SERVICE
WE ARE EQUIPPED TO SERVICE DISABLED CARS
LOW RATES. PHONE 455-J
Call for and deliver battery service.
STEVENSON SERVICE STATION,
W. 9TH ST.

III— Business Service

18— Business Services Offered

PATCH plastering wanted by contract or day work. Call 1643-J.

LADIES' LONG COATS
Plain silk or crepe dresses, men's suits, overcoats cleaned, pressed $1.00. Plain cloth dresses 75c, work guaranteed. We call and deliver.
Smith Cleaning Shoppe
313 Market St. Phone 2561.

21— Insurance

T. GERALD RYAN
GENERAL INSURANCE.
BROOKES BLDG. PHONE 113.

WINDSTORMS — CYCLONES
TORNADOES
These may happen anywhere, the cost is trifling for this insurance.
BURT KAUFMAN, Ikirt Bldg., Phone 556.

23— Moving, Trucking, Storage

STORAGE for autos, household furniture, merchandise and carload storage. Private rooms for household goods. Rates reasonable. P. Milliron, Transfer and Storage Co., Phone 1045.

IV— Employment

32— Help Wanted—Female

WANTED—Good cook, reference required. Inquire Mrs. John C. Thompson, Park Boulevard. Phone 28-J.

WANTED—Elderly lady to take care of sick person. Good wages and good home to right party. Inquire at 169 Penna. Ave. or phone 1986-J.

WANTED AT ONCE AN EXPERIENCED GIRL FOR CHECKING DEPARTMENT. APPLY WOODBINE LAUNDRY.

ADDRESS cards at home. Big cash income weekly. No selling. Experience unnecessary. Stamped envelope brings particulars. HEIGEX COMPANY, 3749 N. Halsted, Chicago. Room 9.

WANTED—GIRL FOR GENERAL HOUSEWORK. MUST BE ABLE TO COOK. PHONE 2408-J.

33— Help Wanted—Male

WANTED—3 GOOD PICK MINERS. JOHN TALBOTT, 3 MILES BACK OF NEWELL. PHONE 7114-R-4.

MEN WANTED for outside work must come recommended and fairly acquainted with city and suburbs. Apply at the Liberal Credit Clothing Co., 419 Market St.

BIG PAY JOBS OPEN
In auto and tractor work I'll train you in eight short weeks so you can earn $35.00 to $75.00 a week to start. Qualify you as an expert and own your own garage or service station. I'll pay your railroad fare and board for eight weeks. Write TODAY for big FREE AUTO BOOK and special reduced tuition offer. This is opportunity of a lifetime.
J. H. McSWEENY, President
McSweeny Auto Shops 3-F McSweeny Bldg., Cincinnati, Ohio, or Cleveland, Ohio.

YOUNG MAN to learn shoe business. Exceptional opportunity for light man. Inquire Newark Shoe Store.

WANTED—Hard working man who would like to get into business for himself with famous Watkins line of Food Products, etc. We have an opening in East Liverpool which will not last long. Excellent opportunity for larger earnings. Write at once, The J. R. Watkins Company, Dept. D-6, 129-139 Chestnut St., Columbus, Ohio.

34— Help—Male or Female

WANTED—One experienced porcelain presser and one finisher. Call 147 or Apply Trenle Porcelain Co.

V— Financial

38— Business Opportunities

CONFECTIONERY ROUTE in Columbiana, Stark and Jeff. Co., O., and Hancock Co., W. Va., net profit $75.00 per week. Cheap to quick buyer. Cash or terms. Write Box L-1 care Review-Tribune.

VI— Instruction

43— Local Instruction Classes

YOUNG MEN and YOUNG WOMEN can secure a THOROUGH BUSINESS TRAINING in the OHIO VALLEY BUSINESS COLLEGE beginning Tuesday, Sept. 7. Call 1070 or write to F. T. Weaver, Secretary.

44— Musical, Dancing, Dramatic

CHARLES H. SHENKEL
TEACHER OF PIANO
STUDIO 214 W. 3RD ST. PHONE 2172-W.

45— Private Instruction

MEN—LEARN BARBERING. New amendments to barber laws may bar you later so act at once. Our catalog explains. Write today. MOLER BARBER COLLEGE, 215 Huron Rd., Cleveland.

48— Horses, Cattle, Vehicles

FOR SALE—HORSE AND COW ON DR. IKIRT FARM, NEAR WEST POINT.

VIII— Merchandise

51— Articles For Sale

RADIOLA SUPER-HETERODYNE, 6 tube set complete, used only short time. Will sell very cheap and on easy terms. Smith & Phillips Music Co., Washington St.

FOR SALE—Wheel chair in good condition. $20.00. Phone 1588-R.

52— Business Equipment

TYPEWRITERS AND ADDING MACHINES
Repaired, rented, sold, on easy payments.
See McCullough's, 418 Washington St.

54— Building Materials

CONCRETE OR STUCCO BLOCKS.
RIVER ROAD BLOCK WORKS.
GEO. H. BARLOW. PHONE 956-R.

BUY your lumber from KERR LUMBER CO. Most complete stock in state. Quality, price and satisfaction guaranteed. Phone 800.

55— Farm and Dairy Products

FOR SALE—Grapes and green beans at farm, also other vegetables, reasonable prices. B. F. Hinton, Bloomfield. 2080-R.

FRUIT FOR SALE—100 bushel grapes $1.00 per bu.; 25 bushel Damson plums, $1.00 per bu.; 40 bushel late peaches, 75c per bu. Come after them. H. B. Grocott, back Rock Springs Park.

FOR SALE—Butter peaches 50c; Salway's fine 75c; Belle pears $1.50; Keiffer pears $1.25; Concord grapes 4c lb. Near Bell School House, R. D. No. 1, Box 172. Sickle or sugar pears 4c lb. William Hamilton, Sr.

59— Household Goods

HOUSEHOLD GOODS including garden tools for sale. Phone 1142-J from 1 to 8 p. m. Mrs. W. H. Clark, Elysian Way.

HOUSEHOLD goods for sale, dining room suite, kitchen cabinet, odd chairs, bookcase, etc. Call at 241 Penna. Ave.

TWO GOOD used Hoover sweepers, also 1 good used Easy electric washer.
THE D. M. OGILVIE CO.

VICTOR VICTROLA, oak case, only slightly used, with selection of records. Will sell on easy terms for only $45. Smith & Phillips.

SQUARE DEAL FURNITURE STORE
NEXT TO MONUMENT WORKS
WASHINGTON & 3RD STS. PHONE 1414.

THREE ROOM OUTFIT—Only $25.00 down. Moore's Warehouse Store, 3rd St., between Union and Broadway.

ALL KINDS of new and second hand furniture.
NATIONAL FURNITURE CO.
314 E. Third St. Phone 381.

FOR SALE—RADIANT FAVORITE HEATING STOVE. WILL SELL CHEAP. CALL F. A. HISSAM, CHESTER.

FOR SALE—Dining room and bedroom suites, both in excellent condition. Call 1914-R.

62— Musical Instruments

GULBRANSEN PLAYER PIANO—Beautiful oak case, with mandolin, bench, scarf, and 15 rolls, only used a short time. Will sell very cheap and on easy terms. Smith & Phillips Music Co., Washington Street.

64— Specials at the Stores

PIANO—Oak case in good condition. Will sell on easy terms for only $89. Smith & Phillips Music Co., Washington Street.

NO. 2 Standard Cup Grease, 1 lb. can 12c; 5 lbs. for 49c.
THE J. A. TROTTER CO.

66— Wanted—To Buy

WANTED—Cherry or Apple Logs for turning sagger mauls. Address The Potters Lumber Co., Broadway, East Liverpool, O.

IX— Rooms and Board

67— Rooms With Board

2 GOOD front sleeping rooms with or without board; bath and electric, 5 minutes from Diamond. Reasonable. 175 Thompson Ave.

68— Rooms Without Board

ROOMS for rent within 2 blocks of Post Office. Call Bell phone 1002-R. 438 College St.

Y. M. C. A.
SHOWER BATHS. SWIMMING POOL.
HOT AND COLD WATER.

69— Rooms For Housekeeping

FOR RENT—Furnished rooms for light housekeeping, everything modern. Phone 1007.

FOR RENT—Two-2 furnished rooms for light housekeeping, sink in kitchen, hot and cold water, private bath and entrance. Reasonable rent. 175 Thompson Ave.

NICELY furnished new apartments for housekeeping, all conveniences. Inquire 422 E. 4th St.

X— Real Estate For Rent

74— Apartments and Flats

FOR RENT—5 ROOM FLAT WITH BATH; ON NORTHSIDE. PHONE 1223.

4 ROOM apartment, hot and cold water, electricity, fine location. Also 5 room house, rent reasonable. Phone 2575-R.

77— Houses For Rent

FOR RENT—6 room house, centrally located, all conveniences, newly remodeled. Inquire 770 Dresden Ave.

WE HAVE—4 furnished rooms and bath for rent to couple without children. GILL & HAILES in the Diamond, the place to have your Fire Insurance written. 1646-J.

FOR RENT—4 room house with gas, garage and 2 acres ground in Lawrenceville. Phone 1617-W.

81— Wanted—To Rent

WANTED to rent 5 room modern house by two adults, must be centrally located. Will furnish reference. Address Box K-10, Review-Tribune.

WANTED to rent by young couple, small furnished apartment or light housekeeping rooms. Would consider furnished room with private family in fine location. Will exchange references. Address Box L-2, Review-Tribune.

WANTED—Furnished room for housekeeping by couple. All or part on first floor. Haskins. Phone 2451-R.

XI— Real Estate For Sale

84— Houses For Sale

UP TO DATE HOME
A fine modern home in good location, big lot, all hardwood downstairs; nicely planned in every respect, not far from down town. To see this home will make you want it for your own. Get your home for the winter, let our service help you.
Two homes out Glenmoor Way, one of 6 rooms, 3 car garage, lot 85x165 fronting on Y. & O.; the other of three rooms, 3 car garage, cellar under entire house. Prices very low for quick sale.
Good farms, large and small, at right prices.
C. W. POWELL & CO.
Real Estate and Insurance.
Meredith Bldg., Diamond. Phone 697 or 2118.

XI— Real Estate For Sale

84— Houses For Sale

CLOSE TO AMBROSE ST.—Fine 5 room house, gas, bath, electric, one of the best buys I know of for the price, $3,700. GILL & HAILES in the Diamond. 1646-J.

CHESTER AVE.—5 rooms, bath, electric, cement cellar and double garage. Price right to quick buyer.
PLEASANT HEIGHTS—5 rooms, water, gas electric, cement cellar and furnace, lot 112x120.
PENNA. AVE.—6 rooms, bath, gas, and water. A good buy at $3,500.
LAURA AVE.—9 rooms, electric, gas and water, $500 down, balance as rent.
JOHN W. CHARLTON. PHONE 693-M.

For Sale near Lincoln Highway at Stop 55, 8 room dwelling with inside toilet and bath, hot air heater, hardwood floor in living and dining room, built in book cases, meter and pump to supply water. This is a new house with lot 50x400. Price $7,000.00.
Double House of 12 rooms on Woodlawn avenue with two lots, rents at $65.00 per month. Must be sold to close an estate. Price $7,000.00.
House of 8 rooms on Thompson Avenue with all modern improvements, garage for one car. Price $8,500.
Modern dwelling of 8 rooms on West Fourth Street with garage. This is a very desirable property and will please any one desiring a real home. Price $17,000.
See Geo. H. Owen & Co., Insurance & Real Estate Agents, Flatiron Bldg. Phone 49.

$800 DOWN $35.00 month buys 5 room house, bath, furnace, electric, laundry. Will accept small enclosed car on this deal. Phone 1895 or 1500-J. C. E. Plum.

FOR SALE—6 rooms and bath, electric, garage, bargain if sold in 30 days. Inquire 713 W. 9th St.

BUCHANAN REALTY CO.
REAL ESTATE AND INSURANCE.
108 E. SIXTH ST. PHONE 149.

GRANT STREET—Six room dwelling all modern conveniences and in first class condition, level lot, price $5,700.
BURFORD STREET—Five room dwelling, bath, gas and electricity, garage, fine lot 69x100, flowers and fruit, price $4,000.
ST. CLAIR AVE.—Six room dwelling, bath, gas and electricity, 5 minutes walk from Diamond, buy this, price $4,200.
C. W. HENDERSHOT
Potters Savings & Loan Bldg.

FOR SALE house located at 922 Orchard Grove. Modern, new garage and paint. Come or call 2127-J.

IF YOU HAVE PROPERTY to sell, it is to your best interest to come in and see GILL & HAILES. If you cannot come call us up and we will see you. Office in the Diamond. Phone 1646-J.

G. R. JOHNSTON
HOUSES, LOTS AND FARMS.
CHESTER, W. VA. PHONE 1033.

WEST 9TH ST.—A dandy home, just what you have been looking for, water, gas, electric, inside toilet. A cozy little home of 4 rooms for $2,600. GILL & HAILES in the Diamond. 1646-J.

85— Lots For Sale

GASTON PLACE LOTS
2½ miles out on new East Liverpool-Youngstown Highway.
SEE ADAM & CRAIG.
108 E. 6th St. Phone 263.

For Sale—Lot 2368 Cadmus Street. Price $800.
1½ acres in Bloomfield facing Calcutta Road with good orchard now bearing. Price $1,200.
Lots 25-26-27 and 28 containing 5 acres in Bloomfield. Price $1,000.
Lots 5266 and 5267 on St. Clair Avenue opposite Maplewood. Size 100x108. Price $1500.
See Geo. H. Owen & Co Insurance & Real Estate Agents, Flatiron Bldg. Phone 49.

87— Suburban For Sale

FOR SALE—Located on State Route 502, 1 mile from Diamond, 5 room house with all modern conveniences except gas; 4 stall garage with living rooms above, 3 acres of all kinds of fruit. Street car stops right at your door and only 5c fare to town. Write P. O. Box 437, E. L. O.

NICE BRICK HOME
Having latest plans to meet the taste of those who appreciate a real home; on large lot 120x120 in fine location out Lincoln Highway. For a home like this, we have a very low price, will trade for downtown property.
C. W. POWELL & CO.
Real Estate and Insurance.
Meredith Bldg., Diamond. Phone 697 or 2118.

NOTICE.
Sealed bids will be received by the Director of Public Service of the City of East Liverpool, State of Ohio, at the office of said Director (City Civil Engineer's Office), in said City, until 12 o'clock noon, Central Standard Time, on October, 8, A. D., 1926, and said bids will be opened on said day and hour, for improving and for furnishing and providing the supplies, material and labor for improving Sutton Alley from the east line of Peake Street to the west line of Lincoln Avenue in accordance with the plans, profiles and specifications thereof now on file in the office of the Engineer of the Department of Public Service.

The Engineers' estimate of the approximate quantities for said improvement are as follows:
580 cubic yards of grading together with the necessary sewer drops, catch basins, storm sewers, etc., etc., to complete said work.

Each bid shall contain the full name of every person, firm or company interested in the same, and shall be accompanied by a certified check in the amount of five (5%) of the total amount of the bid, but in no case shall this check be less than One Hundred ($100.00) Dollars, on some solvent bank in the City of East Liverpool, Ohio. Said check shall be made payable to the Treasurer of the City of East Liverpool, Ohio, and be conditioned that if the bid is accepted a contract will be entered into and the performance of the same properly secured within five (5) days after notification of the acceptance of the bid. Should any bid be rejected such check will be forthwith returned to the bidder, and should any bid be accepted such check will be returned upon the proper execution and securing of the performance of the contract, otherwise said check or bond will be forfeited to said City. The successful bidder will be required to furnish a Corporate Surety Bond in an acceptable Surety Company in the full amount of the contract.

All bidders are required to use the printed forms, which will be furnished upon application. All envelopes containing bids shall be addressed to the Director of Public Service, East Liverpool, Ohio. The right is hereby reserved to reject any and all bids.

By order of the Director of Public Service,
J. W. MOORE,
As Director.

East Liverpool, O., Sept. 1926.

Published at East Liverpool, Ohio, in The Review-Tribune, September 22, 29 and October 6, 1926.

NOTICE
BIDS FOR SEWER IMPROVEMENT
Sealed proposals will be received by the Director of Public Service of the City of East Liverpool, Ohio, at his office, in said City until 12 o'clock Noon (Eastern Standard Time) on the 8th day of October, A. D. 1926, and publicly opened and read at that hour for the improvement hereinafter named, in accordance with the plans, profiles, specifications and estimates thereof now on file in the Office of the Director of Public Service in said City, and shall be made on blanks to be procured from the Chief Engineer, to-wit:

For constructing and for furnishing and providing the materials or labor or both for installing or constructing one sanitary sewer improvement in Sewer District Number Two, to-wit Edgewood and Hazel Streets and an unnamed alley, in said City, pursuant to and in accordance with the following Resolution of Necessity, to-wit: Resolution Number 375, passed August 19, 1926.

The approximate quantities of the amounts of work to be let are as follows:
640 Lin. ft. 6 inch T. C. P. Sewer
120 " " 4 " T. C. P. Sewer
742 " " Trench 2'-9' deep
3 Std. Manholes.
1 " Flush Tank.

Labor and material shall be separately stated with the price thereof.

Each bid shall contain the full names of every person or company interested in it and shall be accompanied by a certified check in the sum of Five Hundred Dollars ($500.00) on a solvent bank made payable to the Order of the City of East Liverpool, Ohio, or a bond in the sum of Five Hundred Dollars ($500.00) to be given in favor of the City of East Liverpool, Ohio, and conditioned that if the bid is accepted, contract will be entered into and the performance of the same secured within ten (10) days after notification of acceptance, otherwise said check or said bond shall be forfeited to said City. All envelopes containing bids shall be addressed to the Director of Public Service, East Liverpool, Ohio, and marked "Bids for Sewer Improvement."

Should any bid be rejected, such check or bond will be forthwith returned to the bidder; and should any bid be accepted, such check or bond will be returned upon the proper execution and securing of the performance of the contract, otherwise such check or bond will be forfeited to said City.

All bidders are required to use the printed forms, which will be furnished upon application.

The right is reserved to reject any and all bids.

J. W. MOORE,
As Director of Public Service.

Published at East Liverpool, Ohio, in The Review-Tribune, September 22, 29 and Oct. 6, 1926.

XII— Auctions—Legals

91— Legal Notices

in the sum of Five Hundred Dollars ($500.00) to be given in favor of the City of East Liverpool, Ohio, and conditioned that if the bid is accepted, contract will be entered into and the performance of the same secured within ten (10) days after notification of acceptance, otherwise said check or said bond shall be forfeited to said City. All envelopes containing bids shall be addressed to the Director of Public Service, East Liverpool, Ohio, and marked "Bids for Sewer Improvement."

Should any bid be rejected, such check or bond will be forthwith returned to the bidder, and should any bid be accepted, such check or bond will be returned upon the proper execution and securing of the performance of the contract, otherwise such check or bond will be forfeited to said City.

All bidders are required to use the printed forms, which will be furnished upon application.

The right is reserved to reject any and all bids.

J. W. MOORE,
As Director of Public Service.

Published at East Liverpool, Ohio, in The Review-Tribune, Sept. 22, 29 and October 6, 1926.

NOTICE.
Sealed bids will be received by the Director of Public Service of the City of East Liverpool, State of Ohio, at the office of said Director (City Civil Engineer's Office), in said City, until 12 o'clock noon, Central Standard Time, on October 8, A. D. 1926, and said bids will be opened on said day and hour, for improving and for furnishing and providing the supplies, material and labor for improving East and West Fourth Street from the west line of Union Street to the west line of Monroe Street in accordance with the plans, profiles and specifications therof now on file in the office of the Director of Public Service.

The Engineers' estimate of the approximate quantities for said improvement are as follows:
240 cubic yards of grading
8470 square yards of Asphaltic concrete pavement.
35 Square wards of concrete base.
1000 square yards of brick pavement relaid.
383 lineal feet of concrete curb.
200 lineal feet curb redressed and reset.
564 lineal feet 15" sewer.
together with the necessary sewer drops, catch basins, storm sewers, etc., etc., to complete said work.

Each bid shall contain the full name of every person, firm or company interested in the same, and shall be accompanied by a certified check in the amount of five (5%) of the total amount of the bid, but in no case shall this check be less than One Hundred ($100.00) Dollars, on some solvent bank in the City of East Liverpool, Ohio. Said check shall be made payable to the Treasurer of the City of East Liverpool, Ohio, and be conditioned that if the bid is accepted a contract will be entered into and the performance of the same properly secured within five (5) days after notification of the acceptance of the bid. Should any bid be rejected such check will be forthwith returned to the bidder, and should any bid be accepted such check will be returned upon the proper execution and securing of the performance of the contract, otherwise said check will be forfeited to the City. The successful bidder will be required to furnish a Corporate Surety Bond in an acceptable Surety Company in the full amount of the contract.

All bidders are required to use the printed forms, which will be furnished upon application. All envelopes containing bids shall be addressed to the Director of Public Service, East Liverpool, Ohio. The right is hereby reserved to reject any and all bids.

By order of the Director of Public Service,
J. W. MOORE,
As Director.

East Liverpool, O., Sept. 1926.

Published at East Liverpool, Ohio, in The Review-Tribune, September 22, 29 and October 6, 1926.

NOTICE
BIDS FOR SEWER IMPROVEMENT
Sealed proposals will be received by the Director of Public Service of the City of East Liverpool, Ohio, at his office, in said City until 12 o'clock Noon (Eastern Standard Time) on the 8th day of October, A. D. 1926, and publicly opened and read at that hour for the improvement hereinafter named, in accordance with the plans, profiles, specifications and estimates thereof now on file in the Office of the Director of Public Service in said City, and shall be made on blanks to be procured from the Chief Engineer, to-wit:

For constructing and for furnishing and providing the materials or labor or both for installing or constructing one sanitary sewer improvement in Sewer District Number Two, to-wit: In Ephriam, Riley and Laura Streets, in said City, pursuant to and in accordance with the following Resolution of Necessity, to-wit: Resolution Number 363, passed June 17th, 1926.

The approximate quantities of the amounts of work to be let are as follows:
1390 Lin. Ft. 6 inch T. C. P. Sewer
770 " " 4 " T. C. P. Sewer
50 " " 6 " C. I. P. Sewer
6 Std. Manholes
1 " Flush Tank

Labor and material shall be separately stated with the price thereof.

Each bid shall contain the full names of every person or company interested in it and shall be accompanied by a certified check in the sum of Five Hundred Dollars ($500.00) on a solvent bank made payable to the Order of the City of East Liverpool, Ohio, or a bond in the sum of Five Hundred Dollars ($500.00) to be given in favor of the City of East Liverpool, Ohio, and conditioned that if the bid is accepted, contract will be entered into and the performance of the same secured within ten (10) days after notification of acceptance, otherwise said check or said bond shall be forfeited to said City. All envelopes containing bids shall be addressed to the Director of Public Service, East Liverpool, Ohio and marked "Bids for Sewer Improvement."

Should any bid be rejected, such check or bond will be forthwith returned to the bidder; and should any bid be accepted, such check or bond will be returned upon the proper execution and securing of the performance of the contract, otherwise such check or bond will be forfeited to said City.

All bidders are required to use the printed forms, which will be furnished upon application.

The right is reserved to reject any and all bids.

J. W. MOORE,
As Director of Public Service.

Published at East Liverpool, Ohio, in The Review-Tribune, September 22, 29 and Oct. 6, 1926.

THE STATE OF OHIO, COLUMBIANA COUNTY, SS., IN THE COURT OF COMMON PLEAS.
IDA BELL PUGH, Plaintiff vs. JAMES SAMUEL PUGH, Defendant.
James Samuel Pugh, residing at R. F. D. No. 1, Box 30, Grafton, W. Va., is hereby notified that Ida Bell Pugh, has filed her Petition against him for divorce, attorney fees, alimony and custody of children, in case No. 17724 of the Common Pleas Court of Columbiana county, Ohio, and that said cause will be for hearing on or after the 30th day of September, 1926.

P. V. MACKALL,
Attorney for Plaintiff.

Published at East Liverpool, Ohio, in The Review-Tribune, Aug. 25, Sept. 1, 8, 15, 22, and 29, 1926.

THE STATE OF OHIO, COLUMBIANA COUNTY, SS., IN THE COURT OF COMMON PLEAS.
ERNEST MYERS, Plaintiff vs. EVELYN MYERS, Defendant.
Evelyn Myers, whose residence is unknown, is hereby notified that Ernest Myers, has filed his Petition against her for Divorce, in case No. 17806 of the Common Pleas Court fo Columbiana county, Ohio, and that said cause will be for hearing on or after the 30th day of September, 1926.

P. V. MACKALL,
Attorney for Plaintiff.

Published at East Liverpool, Ohio, in The Review-Tribune, Aug. 25, Sept. 1, 8, 15, 22, and 29, 1926.

NOTICE
SEALED Bids will be received by the Director of Public Service of the City of East Liverpool, State of Ohio, at the office of said Director in said City, until 12 o'clock noon, Central Standard Time, on Friday, October 15 A. D. 1926, and said bids will be opened on said day and hour, for improving and for furnishing and providing the supplies, material and labor for improving Garfield street from west line of Lincoln avenue to center line of Director of Public Service.
The Engineers' estimate of the approximate quantities for said improvement are as follows:
720 lineal feet 6 inch TCP sewer
360 lineal feet 4 inch TCP sewer
1050 lineal feet trench 2 ft to 12 feet deep
2 Standard Manholes
1 Standard Flushtank
6 ft. extra depth Manholes
20 cubic yards rock excavation

Each bid shall contain the full name of every person, firm or company interested in the same, and shall be accompanied by a certified check in the amount of five (5%) of the total amount of the bid, but in no case shall this check be less than One Hundred ($100.00) Dollars, on some solvent bank in the City of East Liverpool, Ohio. Said check shall be made payable to the Treasurer of the City of East Liverpool, Ohio, and be conditioned that if the bid is accepted a contract will be entered into and the performance of the same properly secured within five (5) days after notification of the acceptance of the bid. Should any bid be rejected such check will be forthwith returned to the bidder, and should any bid be accepted such check will be returned upon the proper execution and securing of the performance of the contract, otherwise said check will be forfeited to the City. The successful bidder will be required to furnish a Corporate Surety Bond in an acceptable Surety Company in the full amount of the contract.

All bidders are required to use the printed forms, which will be furnished upon application. All envelopes containing bids shall be addressed to the Director of Public Service, East Liverpool, Ohio. The right is hereby reserved to reject any and all bids.

By order of the Director of Public Service,
J. W. MOORE,
As Director.

East Liverpool, Ohio, Sept. 29, 1926.

Published at East Liverpool, Ohio, in The Review-Tribune, Sept. 29, Oct. 6 and 13, 1926.

NOTICE
SEALED Bids will be received by the Director of Public Service of the City of East Liverpool, State of Ohio, at the office of said Director in said City, until 12 o'clock noon, Central Standard Time, on Friday, October 15, A. D. 1926, and said bids will be opened on said day and hour, for improving and for furnishing and providing the supplies, material and labor for improving St. Clair avenue from the south line of Young's alley to the North line of the J. T. Croxall property, by resurfacing same with sheet asphalt or ashphaltic concrete, in accordance with the plans, profiles and specifications thereof now on file in the office of the Engineer of the Department of Public Service.
The Engineers' estimate of the approximate quantities for said improvement are as follows:
200 cubic yards excavation
2 concrete head walls
60 lineal feet 18 inch TCP sewer
3613 square yards sheet asphalt or asphaltic concrete resurfacing
240 square yards old brick relayed
70 lineal feet abutting curb
50 lineal feet curb reset
6 manholes and water boxes reset
together with the necessary sewer dops, catch basins, storm sewers, etc., etc., to complete said work.

Each bid shall contain the full name of every person, firm or company interested in the same, and shall be accompanied by a certified check in the amount of five (5%) of the total amount of the bid, but in no case shall this check be less than One Hundred ($100.00) Dollars, on some solvent bank in the City of East Liverpool, Ohio. Said check shall be made payable to the Treasurer of the City of East Liverpool, Ohio, and be conditioned that if the bid is accepted a contract will be entered into and the performance of the same properly secured within five (5) days after notification of the acceptance of the bid. Should any bid be rejected such check will be forthwith returned to the bidder, and should any bid be accepted such check will be returned upon the proper execution and securing of the performance of the contract, otherwise said check will be forfeited to the City. The successful bidder will be required to furnish a Corporate Surety Bond in an acceptable Surety Company in the full amount of the contract.

All bidders are required to use the printed forms, which will be furnished upon application. All envelopes containing bids shall be addressed to the Director of Public Service, East Liverpool, Ohio. The right is hereby reserved to reject any and all bids.

By order of the Director of Public Service,
J. W. MOORE,
As Director.

East Liverpool, Ohio, Sept. 29, 1926.

Published at East Liverpool, Ohio, in The Review-Tribune, Sept. 29, Oct. 6 and 13, 1926.

NOTICE
SEALED Bids will be received by the Director of Public Service of the City of East Liverpool, State of Ohio, at the office of said Director in said City, until 12 o'clock noon, Central Standard Time, on Friday, October 15 A. D. 1926, and said bids will be opened on said day and hour, for improving and for furnishing and providing the supplies, material and labor for improving Briar alley from Lincoln avenue to St. John street and St. John street from Briar alley to center line of Grant street by constructing a sanitary sewer of hard burned vitrified sewer pipe in accordance with the plans, profiles and specifications thereof now on file in the office of the Director of Public Service.
The Engineers' estimate of the aproximate quantities for said improvement are as follows:
458 lineal feet 6 inch TCP sewer
40 lineal feet 4 inch TCP sewer
447 lineal feet trench, 2 feet to 12 feet depth
2 Manholes
1 Flushtank
8 cubic yards rock excavation

Each bid shall contain the full name of every person, firm or company interested in the same, and shall be accompanied by a certified check in the amount of five (5%) of the total amount of the bid, but in no case shall this check be less than One Hundred ($100.00) Dollars, on some solvent bank in the City of East Liverpool, Ohio. Said check shall be made payable to the Treasurer of the City of East Liverpool, Ohio, and be conditioned that if the bid is accepted a contract will be entered into and the performance of the same properly secured within five (5) days after notification of the acceptance of the bid. Should any bid be rejected such check will be forthwith returned to the bidder, and should any bid be accepted such check will be returned upon the proper execution and securing of the performance of the contract, otherwise said check will be forfeited to the City. The successful bidder will be required to furnish a Corporate Surety Bond in an acceptable Surety Company in the full amount of the contract.

All bidders are required to use the printed forms, which will be furnished upon application. All envelopes containing bids shall be addressed to the Director of Public Service, East Liverpool, Ohio. The right is hereby reserved to reject any and all bids.

By order of the Director of Public Service,
J. W. MOORE,
As Director.

East Liverpool, Ohio, Sept. 29, 1926.

Published at East Liverpool, Ohio, in The Review-Tribune, Sept. 29, Oct. 6 and 13, 1926.

NOTICE
SEALED BIDS will be received by the Director of Public Service of the City of East Liverpool, State of Ohio, at the office of said Director in said City, until 12 o'clock noon, Central Standard Time, on Friday, October 15 A. D. 1926, and said bids will be opened on said day and hour, for improving and for furnishing and providing the supplies, material and labor for improving Garfield street from west line of Lincoln avenue to center line of Peake street, by constructing a sanitary sewer of hard burned vitrified sewer pipe in accordance with the plans, profiles and specifications thereof now on file in the office of the Director of Public Service.
The Engineers' estimate of the approximate quantities for said improvement are as follows:
720 lineal feet 6 inch TCP sewer
360 lineal feet 4 inch TCP sewer
1050 lineal feet trench 2 ft to 12 feet deep
2 Standard Manholes
1 Standard Flushtank
6 ft. extra depth Manholes
20 cubic yards rock excavation

Each bid shall contain the full name of every person, firm or company interested in the same, and shall be accompanied by a certified check in the amount of five (5%) of the total amount of the bid, but in no case shall this check be less than One Hundred ($100.00) Dollars, on some solvent bank in the City of East Liverpool, Ohio. Said check shall be made payable to the Treasurer of the City of East Liverpool, Ohio, and be conditioned that if the bid is accepted a contract will be entered into and the performance of the same properly secured within five (5) days after notification of the acceptance of the bid. Should any bid be rejected such check will be forthwith returned to the bidder, and should any bid be accepted such check will be returned upon the proper execution and securing of the performance of the contract, otherwise said check will be forfeited to the City. The successful bidder will be required to furnish a Corporate Surety Bond in an acceptable Surety Company in the full amount of the contract.

All bidders are required to use the printed forms, which will be furnished upon application. All envelopes containing bids shall be addressed to the Director of Public Service, East Liverpool, Ohio. The right is hereby reserved to reject any and all bids.

By order of the Director of Public Service,
J. W. MOORE,
As Director.

East Liverpool, Ohio, Sept. 29, 1926.

Published at East Liverpool, Ohio, in The Review-Tribune, Sept. 29,

Weather

Ohio and West Virginia — Cloudy tonight and Thursday; probably showers Thursday.

EAST LIVERPOOL REVIEW-TRIBUNE

The American Express Company just delivered to Erlanger's a rush shipment of Slicker Raincoats for Men, Young Men and Boys.

VOL. XLVI. NO. 276. EAST LIVERPOOL, OHIO, WEDNESDAY, SEPTEMBER 29, 1926. FOUNDED 1876. 2c A COPY.

ADVERTISEMENT. ADVERTISEMENT. ADVERTISEMENT.

Wm. Erlanger Company Predicts A Colorful Season This Fall

Thousands of Dollars Worth of New Fall and Winter Merchandise Just Received By This Store From Eastern Style Centers Bears Out This Statement

NOTES
Distinctively Interesting

THE WARDROBE of the late Rudolph Valentino was said to include 40 Suits—Young Count Franz Esterhazy, Jr. is reported to have 3000 Suits. The most of us feel that we could get along very well with three or four suits but usually must be satisfied with less—and far between. The fewer we have the more particular we must be in their selection if we expect them to give us the maximum of service for our hard earned money.

ERLANGER'S New Fall Suits offer ample variety for choosing one or many—fit for kings, yet priced within reach of every man.

INFORMATION gained from reliable sources points to a season in which the turned down brim in men's new Fall Hats will share honors of the season on a fifty-fifty basis with the Fedora or Alpine shape. As for colors, browns, light greys and light tans will be in the foreground.

ERLANGER'S Hat Department is displaying such widely popular makes as the John B. Stetson, Mallory and others—Autumn's most approved shapes and colors—Stetson's at $8.00 and up; Mallory's at $6.00 up; others at $3.45 and up.

HOSIERY for men this Fall is a bit loud. While there is plenty of modest hosiery worn most of the young men go in for gay effects. The young fellows nowadays wear low shoes the year round and want noticeable hosiery.

Erlanger's are showing an unusually large and varied stock of gay patterned hosiery this season as well as the more conservative colors—Beautiful fibre silk plaids at only 50c. Fine quality silk hosiery at $1.00.

PATTERNED SHIRTS are the vogue this season and these as a rule have collars attached or collars to match. Formerly the patterns were usually fine stripes or dots, but this season finds very elaborate stipple treatments of bold stripes with conventional designs or else all-over floral, or geometrical figures — Color arrangements are very beautiful. Of course there's the plain white and plain color tints that are always popular.

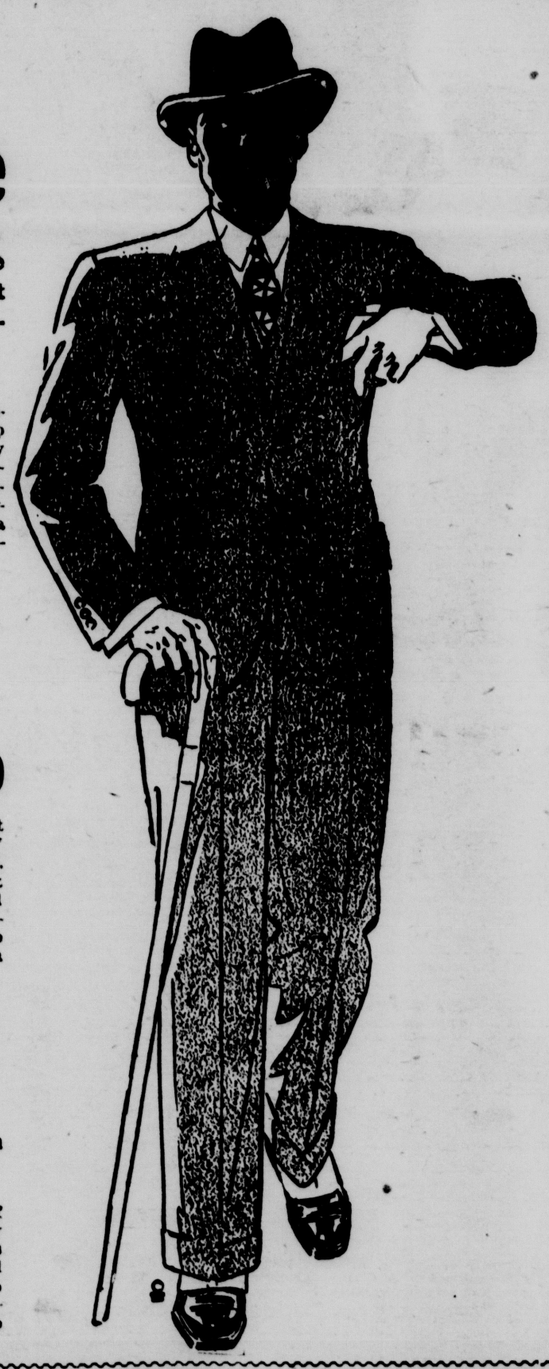
Distinctive patterns are being shown at Erlanger's in Manhattan made shirts and others — Priced very moderately at $2.50 and up for Manhattans, others $1.49 and up.

GIRLS' FALL COATS this year are mostly fur trimmed—beautiful fabrics that are lovely in their various shades and rich plain colors or smart sport patterns—Buttons and fancy stitching are noticeable embellishments. The prices are exceptionally low for their quality. They can be bought at Erlanger's as low as $4.98 and upward.

WOMEN AND MISSES will be surprised at the excellent new Silk Dresses that Erlanger's have just received and priced specially at only $4.95—well worth $8.00.

NEW SHIPMENTS of Felt Hats for Women and Misses' that should sell for $4.00 and $5.00 are being featured at Erlanger's at $2.79. Women should see them before purchasing their new Fall hats. They have others at $3.79 to $6.79.

East Liverpool Men Fortunate



In having at their service a store of the Wm. Erlanger calibre to collect vast assortments of clothing and haberdashery for their consideration.

Months ahead this store is carefully selecting clothing for its patrons — Style, quality and workmanship in every garment is painstakingly inspected that they may come up to the Erlanger standard—Every garment must be of good quality regardless of its proposed selling price. Every Suit, Topcoat or Overcoat that goes out of the Erlanger Store carries a guarantee of perfect satisfaction to the customer — Every man should see them.

New Fall Suits and Overcoats

Now on display at Erlanger's at

$29.50 $34.50 $39.50 $49.50

Perhaps the best known make they carry is "Hart Schaffner & Marx," however, "Cortley," "Clothcraft" and others may be just as familiar to most men. One and two pants models are both shown in a great variety of Fall's approved fabrics, in patterns and shadings that men and young fellows so much desire. Diversified styles, patterns and colorings are shown also in the Overcoats. Other Suits shown at $16.50 and $19.75.

Topcoats Mostly Box and Tube Styles

With prices ranging at Erlanger's from

$19.75 up to $34.50

There is not so much difference in the styles of the topcoats and overcoats—The Topcoat as every one knows is of much lighter weight and provides comfort and style when an overcoat is too heavy and bundlesome. Plain backs, tubes and box effects are the most popular models. "Heidknit"' Topcoats tailored of a serviceable stylish knit fabric will be more popular than ever in the new Autumn shades.

FALL DISPLAY DAYS
Thursday, Friday and Saturday

A timely occasion for the Public to view and inspect the great stocks of new Fall merchandise WM. ERLANGER COMPANY now have on display

Few cities the size of East Liverpool can boast of a merchandising institution that can compare with the Erlanger Store. Its dependable merchandise, its great variety of stocks and its value giving policies have given it the leadership in merchandising that forty-six years of community service well deserves.

Catering to the clothing and merchandising wants of the "Pottery Center of America" for nearly half a century has given this institution a keen insight into the wants and preferences of the community. This knowledge has again served them well in selecting their vast Fall and Winter stocks. It has been a big factor in their great success—**knowing what the public wants and having it when they want it—at the lowest possible price.**

Boys' Clothing Styles On a Par With Dad's

Never has boys clothing received so much attention from style designers than the last year or so. Boys are getting as particular as "Dad" about the style of their Suits and Overcoats. Erlanger's have foreseen this development and have immense stocks on display to meet the preference of boys, and parents as well.

Their displays show long pants suits that even "Dad" may envy—Mannish vests seem to be one of the important details with the youngsters—many suits have both a short and a long pair of trousers to match while others have two pair of the long pants. There's single and double breasted styles too—patterns and colors just as beautiful as these offered in the men's models.

Erlanger's Have Them—
Priced at $4.95, $7.95 up to $24.50

Instead of Floral Souvenirs for Display Days Erlanger's Will Offer 'Souvenir Specials'

Most buyers will greatly prefer this plan as it enables them to save in dollars and cents many times the price of a "souvenir." The entire family can derive benefit and enjoyment from the money saved by including these special items on their shopping list.

Men's $1.95 Sweater Jackets $1.45 — A Special lot of Men's $1.50 Silk Ties at 86c — Men's Blue Work Shirts at 50c — Boys' Caps 59c — Women's Fabric Gloves with embroidered cuffs 89c — Men's $1.50 Medium Ribbed Union Suits in grey or ecru at $1.10 — Women's Pointed Heel Silk Chiffon Hose $1.19 — Men's Flannelette Shirts 79c — Boys' and Girls' 25c Ribbed Hose 19c — Boys' $3.98 Knit Sweater Coats $3.59 — Girls' 49c Black Sateen Bloomers, 37c — Boys' 98c Cloth Knickerbocker Pants 79c — New Ecru Panel Curtains, $1.50 grades 85c —Regular $4.85 Rayon Bed Spreads, size 81x108, at $3.79.

A big crowd is expected out Fall Display Days — The Erlanger Specials mentioned above should help in making the crowd the largest in years.

FOR SALE

FOR SALE—Women's new Flannelette gowns with V or round neck—trimmed with braid or fancy stitching—98c. Inquire Erlanger's Main Floor.

FOR SALE—Men's new Fall Neckwear in a great array of patterns and colorings—Erlanger's Main Floor.

FOR SALE—Men's, Women's and children's new Slickers just received—reasonably priced—Erlanger's.

FOR SALE—Men's gay sport Sweaters—V neck pullover and coat styles—$3.95 to $16.50. Inquire Main Floor Erlangers.

FOR SALE—Boys' new Tom Sawyer Waists or Shirts in plain colors and fancy patterns at 98c—Erlanger's Balcony Floor.

FOR SALE—Girls' new Fall Sweaters, coat or slipover styles—plain and fancy weaves—$2.95 to $4.95—Erlanger's Balcony Floor.

FOR SALE—Girls' new Eagle Knit Caps in new bright color combinations—pon pon trimmed—at $1.19. Main Floor Erlanger's.

FOR SALE—Canvas Mailing laundry Kits—with place for mailing card—popular with college boys and girls who send their laundry home—Erlanger's Main Floor.

"Good morning, Mrs. O'Connor, and is Pat at home?"

"Sure, and where are your eyes, Dinty Murphy? Isn't that his shirt hangin' in front o' ye on the line?"—Yale Record.

• • •

Customer: "Can I change these pants at this counter?"

Clerk: "Well, I'll tell you, Mister, we have quite a few women shoppers, so maybe you'd better go to the dressing room in the rear."—Lehigh Burr.

• • •

"I simply can't understand the combination of my wife's clothes."

"What puzzles you?"

"Well, when she wants to hide anything, she pokes it down her neck, but when she want to get it again, it's always in her stocking."

WHAT HAPPENED 20 YEARS AGO

From the East Liverpool Morning Tribune

Wheat No. 1 was quoted at 70c per bushel. New potatoes at 20c per peck. Dairy butter at 20c and 25c a pound. Fresh country eggs, per dozen, 24c.

The Pittsburgh Nationals broke even on a double header with Brooklyn. Batteries—Brady, Leever and Reitz; Scanlon and Berger.

Preparations are going steadily on in the Laughlin potteries making shapes and designs for the new Wells-Clark Company pottery to be started soon at Newell.

Secretary Taft issued a proclamation declaring Cuba under the control of a provisional United States government.

Men were wearing wide shouldered padded coats and narrow bottom trousers. Women were using two and more hat pins to keep their high, feathered millinery creations balanced on top of their heads. Long hair cleverly done up in a neat knot on top helped to anchor the hats.

Adolph Marks, of Chicago, is credited with being the directing influence in the Thaw case.

The Charles I. Evans trophy at the Country Club links was won by E. M. Knowles by one stroke—E. J. State was runner up.

CAR FARES REFUNDED DURING FALL DISPLAY DAYS

Erlanger's Inaugurate A "Lay-By" Club

For the Convenience of Their Customers

This "Lay-By" Service will be welcomed by hundreds of East Liverpool people. It makes it possible for anyone to make selections of merchandise from any department of the store while assortments are at their best. A small deposit being all that is required to have selections laid away until wanted. Heretofore many with small pockets and a large family to clothe were compelled to make purchases when necessity forced them to, taking chances of getting suitable merchandise from picked over stocks.

Weather

Ohio and West Virginia — Cloudy tonight and Thursday; probably showers Thursday.

EAST LIVERPOOL REVIEW-TRIBUNE

The American Express Company just delivered to Erlanger's a rush shipment of Slicker Raincoats for Men, Young Men and Boys.

VOL. XLVI. NO. 276. EAST LIVERPOOL, OHIO, WEDNESDAY, SEPTEMBER 29, 1926. FOUNDED 1876. 2c A COPY.

ADVERTISEMENT. ADVERTISEMENT. ADVERTISEMENT.

Wm. Erlanger Company Predicts A Colorful Season This Fall

Thousands of Dollars Worth of New Fall and Winter Merchandise Just Received By This Store From Eastern Style Centers Bears Out This Statement

NOTES
Distinctively Interesting

THE WARDROBE of the late Rudolph Valentino was said to include 40 Suits—Young Count Franz Esterhazy, Jr. is reported to have 3000 Suits. The most of us feel that we could get along very well with three or four suits but usually must be satisfied with less—and far between. The fewer we have the more particular we must be in their selection if we expect them to give us the maximum of service for our hard earned money.

ERLANGER'S New Fall Suits offer ample variety for choosing one or many—fit for kings, yet priced within reach of every man.

INFORMATION gained from reliable sources points to a season in which the turned down brim in men's new *Fall Hats will share* honors of the season on a fifty-fifty basis with the Fedora or Alpine shape. As for colors, browns, light greys and light tans will be in the foreground.

ERLANGER'S Hat Department is displaying such widely popular makes as the John B. Stetson, Mallory and others—Autumn's most approved shapes and colors—Stetson's at $8.00 and up; Mallory's at $6.00 up; others at $3.45 and up.

HOSIERY for men this Fall is a bit loud. While there is plenty of modest hosiery worn most of the young men go in for gay effects. The young fellows nowadays wear low shoes the year round and want noticeable hosiery.

Erlanger's are showing an unusually large and varied stock of gay patterned hosiery this season as well as the more conservative colors—Beautiful fibre silk plaids at only 50c. Fine quality silk hosiery at $1.00.

PATTERNED SHIRTS are the vogue this season and these as a rule have collars attached or collars to match. Formerly the patterns were usually fine stripes or dots, but this season finds very elaborate stipple treatments of bold stripes with conventional designs or else all-over floral, or geometrical figures — Color arrangements are very beautiful. Of course there's the plain white and plain color tints that are always popular.

Distinctive patterns are being shown at Erlanger's in Manhattan made shirts and others — Priced very moderately at $2.50 and up for Manhattans, others $1.49 and up.

GIRLS' FALL COATS this year are mostly fur trimmed—beautiful fabrics that are lovely in their various shades and rich plain colors or smart sport patterns—Buttons and fancy stitching are noticeable embellishments. The prices are exceptionally low for their quality. They can be bought at Erlanger's as low as $4.98 and upward.

WOMEN AND MISSES will be surprised at the excellent new Silk Dresses that Erlanger's have just received and priced specially at only $4.95—well worth $8.00.

NEW SHIPMENTS of Felt Hats for Women and Misses' that should sell for $4.00 and $5.00 are being featured at Erlanger's at $2.79. Women should see them before purchasing their new Fall hats. They have others at $3.79 to $6.79.

East Liverpool Men Fortunate

In having at their service a store of the Wm. Erlanger calibre to collect vast assortments of clothing and haberdashery for their consideration.



Months ahead this store is carefully selecting clothing for its patrons — Style, quality and workmanship in every garment is painstakingly inspected that they may come up to the Erlanger standard—Every garment must be of good quality regardless of its proposed selling price. Every Suit, Topcoat or Overcoat that goes out of the Erlanger Store carries a guarantee of perfect satisfaction to the customer — Every man should see them.

New Fall Suits and Overcoats

Now on display at Erlanger's at

$29.50 $34.50 $39.50 $49.50

Perhaps the best known make they carry is "Hart Schaffner & Marx," however, "Cortley," "Clothcraft" and others may be just as familiar to most men. One and two pants models are both shown in a great variety of Fall's approved fabrics, in patterns and shadings that men and young fellows so much desire. Diversified styles, patterns and colorings are shown also in the Overcoats. Other Suits shown at $16.50 and $19.75.

Topcoats Mostly Box and Tube Styles

With prices ranging at Erlanger's from $19.75 up to $34.50

There is not so much difference in the styles of the topcoats and overcoats—The Topcoat as every one knows is of much lighter weight and provides comfort and style when an overcoat is too heavy and bundlesome. Plain backs, tubes and box effects are the most popular models. "Heidknit" Topcoats tailored of a serviceable stylish knit fabric will be more popular than ever in the new Autumn shades.

FALL DISPLAY DAYS
Thursday, Friday and Saturday

A timely occasion for the Public to view and inspect the great stocks of new Fall merchandise WM. ERLANGER COMPANY now have on display

Few cities the size of East Liverpool can boast of a merchandising institution that can compare with the Erlanger Store. Its dependable merchandise, its great variety of stocks and its value giving policies have given it the leadership in merchandising that forty-six years of community service well deserves.

Catering to the clothing and merchandising wants of the "Pottery Center of America" for nearly half a century has given this institution a keen insight into the wants and preferences of the community. This knowledge has again served them well in selecting their vast Fall and Winter stocks. It has been a big factor in their great success—**knowing what the public wants and having it when they want it—at the lowest possible price.**

Boys' Clothing Styles On a Par With Dad's

Never has boys clothing received so much attention from style designers than the last year or so. Boys are getting as particular as "Dad" about the style of their Suits and Overcoats. Erlanger's have foreseen this development and have immense stocks on display to meet the preference of boys, and parents as well.

Their displays show long pants suits that even "Dad" may envy—Mannish vests seem to be one of the important details with the youngsters—many suits have both a short and a long pair of trousers to match while others have two pair of the long pants. There's single and double breasted styles too —patterns and colors just as beautiful as these offered in the men's models.

Erlanger's Have Them— Priced at $4.95, $7.95 up to $24.50

Instead of Floral Souvenirs for Display Days Erlanger's Will Offer 'Souvenir Specials'

Most buyers will greatly prefer this plan as it enables them to save in dollars and cents many times the price of a "souvenir." The entire family can derive benefit and enjoyment from the money saved by including these special items on their shopping list.

Men's $1.95 Sweater Jackets $1.45 — A Special lot of Men's $1.50 Silk Ties at 86c — Men's Blue Work Shirts at 50c — Boys' Caps 59c — Women's Fabric Gloves with embroidered cuffs 89c — Men's $1.50 Medium Ribbed Union Suits in grey or ecru at $1.10 — Women's Pointed Heel Silk Chiffon Hose $1.19 — Men's Flannelette Shirts 79c — Boys' and Girls' 25c Ribbed Hose 19c — Boys' $3.98 Knit Sweater Coats $3.59 — Girls' 49c Black Sateen Bloomers, 37c — Boys' 98c Cloth Knickerbocker Pants 79c — New Ecru Panel Curtains, $1.50 grades 85c —Regular $4.85 Rayon Bed Spreads, size 81x108, at $3.79.

A big crowd is expected out Fall Display Days — The Erlanger Specials mentioned above should help in making the crowd the largest in years.

FOR SALE

FOR SALE—Women's new Flannelette gowns with V or round neck—trimmed with braid or fancy stitching—95c. Inquire Erlanger's Main Floor.

FOR SALE—Men's new Fall Neckwear in a great array of patterns and colorings—Erlanger's Main Floor.

FOR SALE—Men's, Women's and children's new Slickers just received—reasonably priced—Erlanger's.

FOR SALE—Men's gay sport Sweaters —V neck pullover and coat styles—$3.95 to $16.50. Inquire Main Floor Erlangers.

FOR SALE—Boys' new Tom Sawyer Waists or Shirts in plain colors and fancy patterns at 98c—Erlanger's Balcony Floor.

FOR SALE—Girls' new Fall Sweaters, coat or slipover styles—plain and fancy weaves—$2.95 to $4.95—Erlanger's Balcony Floor.

FOR SALE—Girls' new Eagle Knit Caps in new bright color combinations—pon pon trimmed—at $1.19. Main Floor Erlanger's.

FOR SALE—Canvas Mailing laundry Kits—with place for mailing card—popular with college boys and girls who send their laundry home—Erlanger's Main Floor.

Erlanger's Inaugurate A "Lay-By" Club

For the Convenience of Their Customers

This "Lay-By" Service will be welcomed by hundreds of East Liverpool people. It makes it possible for anyone to make selections of merchandise from any department of the store while assortments are at their best. A small deposit being all that is required to have selections laid away until wanted. Heretofore many with small pockets and a large family to clothe were compelled to make purchases when necessity forced them to, taking chances of getting suitable merchandise from picked over stocks.

"Good morning, Mrs. O'Connor, and is Pat at home?"

"Sure, and where are your eyes, Dinty Murphy? Isn't that his shirt hangin' in front o' ye on the line?"—Yale Record.

• • •

Customer: "Can I change these pants at this counter?"

Clerk: "Well, I'll tell you, Mister, we have quite a few women shoppers, so maybe you'd better go to the dressing room in the rear."—Lehigh Burr.

• • •

"I simply can't understand the combination of my wife's clothes."

"What puzzles you?"

"Well, when she wants to hide anything, she pokes it down her neck, but when she want to get it again, it's always in her stocking."

WHAT HAPPENED 20 YEARS AGO

From the East Liverpool Morning Tribune

Wheat No. 1 was quoted at 70c per bushel. New potatoes at 20c per peck. Dairy butter at 20c and 25c a pound. Fresh country eggs, per dozen, 24c.

The Pittsburgh Nationals broke even on a double header with Brooklyn. Batteries—Brady, Leever and Reitz; Scanlon and Berger.

Preparations are going steadily on in the Laughlin potteries making shapes and designs for the new Wells-Clark Company pottery to be started soon at Newell.

Secretary Taft issued a proclamation declaring Cuba under the control of a provisional United States government.

Men were wearing wide shouldered padded coats and narrow bottom trousers. Women were using two and more hat pins to keep their high, feathered millinery creations balanced on top of their heads. Long hair cleverly done up in a neat knot on top helped to anchor the hats.

Adolph Marks, of Chicago, is credited with being the directing influence in the Thaw case.

The Charles I. Evans trophy at the Country Club links was won by E. M. Knowles by one stroke—E. J. State was runner up.

CAR FARES REFUNDED DURING FALL DISPLAY DAYS

Weather

Ohio and West Virginia — Cloudy tonight and Thursday; probably showers Thursday.

EAST LIVERPOOL REVIEW-TRIBUNE

The American Express Company just delivered to Erlanger's a rush shipment of Slicker Raincoats for Men, Young Men and Boys.

VOL. XLVI. NO. 276. EAST LIVERPOOL, OHIO, WEDNESDAY, SEPTEMBER 29, 1926. FOUNDED 1876. 2c A COPY.

ADVERTISEMENT. ADVERTISEMENT. ADVERTISEMENT.

Wm. Erlanger Company Predicts A Colorful Season This Fall

Thousands of Dollars Worth of New Fall and Winter Merchandise Just Received By This Store From Eastern Style Centers Bears Out This Statement

NOTES
Distinctively Interesting

THE WARDROBE of the late Rudolph Valentino was said to include 40 Suits—Young Count Franz Esterhazy, Jr. is reported to have 3000 Suits. The most of us feel that we could get along very well with three or four suits but usually must be satisfied with less—and far between. The fewer we have the more particular we must be in their selection if we expect them to give us the maximum of service for our hard earned money.

ERLANGER'S New Fall Suits offer ample variety for choosing one or many—fit for kings, yet priced within reach of every man.

INFORMATION gained from reliable sources points to a season in which the turned down brim in men's new Fall Hats will share honors of the season on a fifty-fifty basis with the Fedora or Alpine shape. As for colors, browns, light greys and light tans will be in the foreground.

ERLANGER'S Hat Department is displaying such widely popular makes as the John B. Stetson, Mallory and others—Autumn's most approved shapes and colors—Stetson's at $8.00 and up; Mallory's at $6.00 up; others at $3.45 and up.

HOSIERY for men this Fall is a bit loud. While there is plenty of modest hosiery worn most of the young men go in for gay effects. The young fellows nowadays wear low shoes the year round and want noticeable hosiery.

Erlanger's are showing an unusually large and varied stock of gay patterned hosiery this season as well as the more conservative colors—Beautiful fibre silk plaids at only 50c. Fine quality silk hosiery at $1.00.

PATTERNED SHIRTS are the vogue this season and these as a rule have collars attached or collars to match. Formerly the patterns were usually fine stripes or dots, but this season finds very elaborate stipple treatments of bold stripes with conventional designs or else all-over floral, or geometrical figures — Color arrangements are very beautiful. Of course there's the plain white and plain color tints that are always popular.

Distinctive patterns are being shown at Erlanger's in Manhattan made shirts and others — Priced very moderately at $2.50 and up for Manhattans, others $1.49 and up.

GIRLS' FALL COATS this year are mostly fur trimmed—beautiful fabrics that are lovely in their various shades and rich plain colors or smart sport patterns—Buttons and fancy stitching are noticeable embellishments. The prices are exceptionally low for their quality. They can be bought at Erlanger's as low as $4.98 and upward.

WOMEN AND MISSES will be surprised at the excellent new Silk Dresses that Erlanger's have just received and priced specially at only $4.95—well worth $8.00.

NEW SHIPMENTS of Felt Hats for Women and Misses' that should sell for $4.00 and $5.00 are being featured at Erlanger's at $2.79. Women should see them before purchasing their new Fall hats. They have others at $3.79 to $6.79.

East Liverpool Men Fortunate

In having at their service a store of the Wm. Erlanger calibre to collect vast assortments of clothing and haberdashery for their consideration.

Months ahead this store is carefully selecting clothing for its patrons — Style, quality and workmanship in every garment is painstakingly inspected that they may come up to the Erlanger standard—Every garment must be of good quality regardless of its proposed selling price. Every Suit, Topcoat or Overcoat that goes out of the Erlanger Store carries a guarantee of perfect satisfaction to the customer — Every man should see them.



New Fall Suits and Overcoats

Now on display at Erlanger's at

$29.50 $34.50 $39.50 $49.50

Perhaps the best known make they carry is "Hart Schaffner & Marx," however, "Cortley," "Clothcraft" and others may be just as familiar to most men. One and two pants models are both shown in a great variety of Fall's approved fabrics, in patterns and shadings that men and young fellows so much desire. Diversified styles, patterns and colorings are shown also in the Overcoats. Other Suits shown at $16.50 and $19.75.

Topcoats Mostly Box and Tube Styles

With prices ranging at Erlanger's from $19.75 up to $34.50

There is not so much difference in the styles of the topcoats and overcoats—The Topcoat as every one knows is of much lighter weight and provides comfort and style when an overcoat is too heavy and bundlesome. Plain backs, tubes and box effects are the most popular models. "Heidknit" Topcoats tailored of a serviceable stylish knit fabric will be more popular than ever in the new Autumn shades.

"Good morning, Mrs. O'Connor, and is Pat at home?"

"Sure, and where are your eyes, Dinty Murphy? Isn't that his shirt hangin' in front o' ye on the line?"—Yale Record.

• • •

Customer: "Can I change these pants at this counter?"

Clerk: "Well, I'll tell you, Mister, we have quite a few women shoppers, so maybe you'd better go to the dressing room in the rear."—Lehigh Burr.

• • •

"I simply can't understand the combination of my wife's clothes."

"What puzzles you?"

"Well, when she wants to hide anything, she pokes it down her neck, but when she want to get it again, it's always in her stocking."

WHAT HAPPENED 20 YEARS AGO

From the East Liverpool Morning Tribune

Wheat No. 1 was quoted at 70c per bushel. New potatoes at 20c per peck. Dairy butter at 20c and 25c a pound. Fresh country eggs, per dozen, 24c.

The Pittsburgh Nationals broke even on a double header with Brooklyn. Batteries—Brady, Leever and Reitz; Scanlon and Berger.

Preparations are going steadily on in the Laughlin potteries making shapes and designs for the new Wells-Clark Company pottery to be started soon at Newell.

Secretary Taft issued a proclamation declaring Cuba under the control of a provisional United States government.

Men were wearing wide shouldered padded coats and narrow bottom trousers. Women were using two and more hat pins to keep their high, feathered millinery creations balanced on top of their heads. Long hair cleverly done up in a neat knot on top helped to anchor the hats.

Adolph Marks, of Chicago, is credited with being the directing influence in the Thaw case.

The Charles I. Evans trophy at the Country Club links was won by E. M. Knowles by one stroke—E. J. State was runner up.

CAR FARES REFUNDED DURING FALL DISPLAY DAYS

FALL DISPLAY DAYS
Thursday, Friday and Saturday

A timely occasion for the Public to view and inspect the great stocks of new Fall merchandise WM. ERLANGER COMPANY now have on display

Few cities the size of East Liverpool can boast of a merchandising institution that can compare with the Erlanger Store. Its dependable merchandise, its great variety of stocks and its value giving policies have given it the leadership in merchandising that forty-six years of community service well deserves.

Catering to the clothing and merchandising wants of the "Pottery Center of America" for nearly half a century has given this institution a keen insight into the wants and preferences of the community. This knowledge has again served them well in selecting their vast Fall and Winter stocks. It has been a big factor in their great success—**knowing what the public wants and having it when they want it—at the lowest possible price.**

Boys' Clothing Styles On a Par With Dad's

Never has boys clothing received so much attention from style designers than the last year or so. Boys are getting as particular as "Dad" about the style of their Suits and Overcoats. Erlanger's have foreseen this development and have immense stocks on display to meet the preference of boys, and parents as well.

Their displays show long pants suits that even "Dad" may envy—Mannish vests seem to be one of the important details with the youngsters—many suits have both a short and a long pair of trousers to match while others have two pair of the long pants. There's single and double breasted styles too—patterns and colors just as beautiful as these offered in the men's models.

Erlanger's Have Them—
Priced at $4.95, $7.95 up to $24.50

FOR SALE

FOR SALE—Women's new Flannelette gowns with V or round neck—trimmed with braid or fancy stitching—95c. Inquire Erlanger's Main Floor.

FOR SALE—Men's new Fall Neckwear in a great array of patterns and colorings—Erlanger's Main Floor.

FOR SALE—Men's, Women's and children's new Slickers just received—reasonably priced—Erlanger's.

FOR SALE—Men's gay sport Sweaters—V neck pullover and coat styles—$3.95 to $16.50. Inquire Main Floor Erlangers.

FOR SALE—Boys' new Tom Sawyer Waists or Shirts in plain colors and fancy patterns at 98c—Erlanger's Balcony Floor.

FOR SALE—Girls' new Fall Sweaters, coat or slipover styles—plain and fancy weaves—$2.95 to $4.95—Erlanger's Balcony Floor.

FOR SALE—Girls' new Eagle Knit Caps in new bright color combinations—pon pon trimmed—at $1.19. Main Floor Erlanger's.

FOR SALE—Canvas Mailing laundry Kits—with place for mailing card—popular with college boys and girls who send their laundry home—Erlanger's Main Floor.

Instead of Floral Souvenirs for Display Days Erlanger's Will Offer 'Souvenir Specials'

Most buyers will greatly prefer this plan as it enables them to save in dollars and cents many times the price of a "souvenir." The entire family can derive benefit and enjoyment from the money saved by including these special items on their shopping list.

Men's $1.95 Sweater Jackets $1.45 — A Special lot of Men's $1.50 Silk Ties at 86c — Men's Blue Work Shirts at 50c — Boys' Caps 59c — Women's Fabric Gloves with embroidered cuffs 89c — Men's $1.50 Medium Ribbed Union Suits in grey or ecru at $1.10 — Women's Pointed Heel Silk Chiffon Hose $1.19 — Men's Flannelette Shirts 79c — Boys' and Girls' 25c Ribbed Hose 19c — Boys' $3.98 Knit Sweater Coats $3.59 — Girls' 49c Black Sateen Bloomers, 37c — Boys' 98c Cloth Knickerbocker Pants 79c — New Ecru Panel Curtains, $1.50 grades 85c —Regular $4.85 Rayon Bed Spreads, size 81x108, at $3.79.

A big crowd is expected out Fall Display Days — The Erlanger Specials mentioned above should help in making the crowd the largest in years.

Erlanger's Inaugurate A "Lay-By" Club

For the Convenience of Their Customers

This "Lay-By" Service will be welcomed by hundreds of East Liverpool people. It makes it possible for anyone to make selections of merchandise from any department of the store while assortments are at their best. A small deposit being all that is required to have selections laid away until wanted. Heretofore many with small pockets and a large family to clothe were compelled to make purchases when necessity forced them to, taking chances of getting suitable merchandise from picked over stocks.

Weather

SNOW STORMY COLD WARMER FAIR

Ohio and West Virginia — Cloudy tonight and Thursday; probably showers Thursday.

EAST LIVERPOOL REVIEW-TRIBUNE

VOL. XLVI. NO. 276. 16 PAGES EAST LIVERPOOL, OHIO, WEDNESDAY, SEPTEMBER 29, 1926. FOUNDED 1876 2c A COPY.

HORNSBY'S TRAGEDY

Manager of St. Louis Cardinals sits at telephone in New York and receives messages from bedside of mother who is dying at Austin, Tex. Her critical condition may prevent his playing in world's series which begins Saturday. See page 1.

VERA CRUZ STORM-STRICKEN

ROGER HORNSBY'S MOTHER IS DYING

Today

The Camera Obscura.
What Black Army?
The Dead Can't Speak.
The People Can, But Don't.

By ARTHUR BRISBANE

(The opinions expressed in this column are strictly those of Mr. Brisbane and not necessarily in consonance with the policies of The Review-Tribune.)

Copyright, 1926, by the Star Co.

YOU remember the old camera obscura in which children saw reflected on a central table everything happening within a radius of a quarter of a mile.

The improved camera obscura is the front and inside pages of a modern newspaper. Looking into the mirror today you see:

Several killed, many wounded, accidentally, on the railroad at Bethlehem, Pa.

More killed, purposely, as Moros and Filipinos fight in the Philippines. The Moros are Mohammedans. Filipinos are Christians. Your sympathy should be with the Moros, for Christians are told to turn the other cheek. Mohammed gave no such order.

GEN. PANGALOS is tried on charges of unlawfully hanging Greek generals. His turn to hang may come.

Serious conditions in Turkey. The holding up of news dispatches indicates revolutionary trouble in that energetic hanging country.

AT Ironwood, Mich., 43 miners are buried 400 feet under the ground. A pipe is sunk through which the men will be fed with condensed tablets while waiting to be dug out, if they are dug out. What is happening in Turkey seems not important to them.

TETRAZZINI, in Florence, 52 years old, will marry on Friday a young Roman, 32 years old. Then she will come to give us a few concerts and high notes. She will be welcome. It should be a happy marriage. Real talent chops off 20 years easily.

THE gloomy Dean Inge of St. Paul's, gloomier than usual, foretells the downfall of Britain's power. "The

(Continued on Page Eight)

How Old Is Baby Peggy?

Or Jackie Coogan? Or Bebe Daniels? Or Charlie Chaplin?

Ages of many movie stars are told for the first time in "Who's Who in the Movies," the new handbook of the picture industry and its people.

About other stars, other facts are listed. There is a history of the movies, an account of how plays are filmed, and other valuable data besides the directory of stars.

"Who's Who in the Movies" can be had only through the Washington Information Bureau of this newspaper, at a nominal cost. A forty page, illustrated booklet.

Use the coupon.

Frederic J. Haskin, Director, The East Liverpool Review-Tribune Information Bureau, Washington, D. C.

I enclose herewith SIX CENTS in stamps or coin for a copy of WHO'S WHO IN THE MOVIES.

NAME .....

STREET .....

CITY .....

STATE .....

CARDS' PILOT FACES TRAGEDY ON SERIES EVE IN NEW YORK

Austin, Texas, Reports End May Come Before Night.

HE MAY NOT PLAY

St. Louis Star Receives Messages From Bedside.

AUSTIN, Tex., Sept. 29.—Mrs. M. D. Hornsby, mother of Rogers Hornsby, manager of the St. Louis Cardinals, was in a critical condition at the home of her sister, Mrs. Knox Johnson, here today.

Mrs. Hornsby, who has been an invalid for several years, suffered a relapse Sunday and since then her condition has changed very little, according to attending physicians.

NEW YORK, Sept. 29. — Roger Hornsby, manager of the St. Louis Cardinals, here to engage the New York Yankees in the world series, today sat at the telephone receiving messages from the bedside of his mother, Mrs. M. D. Hornsby, critically ill at Austin, Tex. Hornsby spent a sleepless night and this morning in a conversation with his aunt in Austin, learned that his mother was not expected to live until nightfall. He was unable to say if he would play in the series, he told International News Service.

Early today Hornsby called his aunt at the bedside of Mrs. Hornsby, on the long distance telephone and his heart was heavy as he quit the line.

"She isn't expected to live through the day," he said a few minutes later. "She's sinking fast, but I have hopes that she may rally."

Then came the moment of tragedy for Hornsby, placed in a dilemma that would tax the courage of strong men anywhere, as he attempted to reach a decision on the possibility of playing in the forthcoming series.

"It was her greatest ambition in life," he said slowly, "to have me play in the world series. She used to pray that we would win and she gave be the encouragement to which I owe

(Continued on Page Eight.)

Police are Asked To Search Here for Freeman B. Taylor

Police today were asked to search for Freeman B. Taylor, 26, potter, formerly of Akron, who has been missing for a year or more.

The request was made by Mrs. W. V. Taylor, his mother, who resides at 1912 West A street, Tampa, Florida, in a letter to Chief McDermott. Mrs. Taylor believes that her son is working in an Ohio pottery.

A brother of Taylor died recently, and the young man is wanted at home, she said. His father is ill at 93 Fulton street, Akron, but hopes to leave for Florida not later than October 20, Mrs. Taylor said in her letter.

Telephone Company Plans "No Accident" Drive in October

Plans for a "no accident" campaign which employes of the Ohio Bell Telephone company will conduct during October, will be discussed at a meeting of the men employes of the East Liverpool district in the Ceramic Cafeteri ahall, West Fifth street, tonight.

Lectures and illustrations by motion pictures regarding accident prevention will be special features.

110 ROTARIANS ATTEND LADIES' NIGHT PARTY

Steubenville Members Guests at Country Club Dinner.

EDITOR SPEAKS

Musical Selections and Dance are Program Features.

About 110 Rotarians and their wives, including a delegation of 35 from Steubenville, attended the "ladies' night" party given at the Country club last evening. The affair was a return party for the entertainment given local Rotarians at Steubenville a few months ago.

The Jefferson county party came to East Liverpool in one of the new Stream Line interurban cars, "Steubenville," arriving here about 6 o'clock. The car was routed over the Grandview tracks, running to the end of the line.

The speaker at the affair, which took the form of a dinner-dance, was Thurman "Dusty" Miller, editor and humorist of New Wilmington, whose subject was "Sportsmanship." The program was also featured by a musical program in which Mrs. Robert Weinhardt, contralto; Miss Mildred Weaver, soprano, and Miss Jessie Hall, accompanist, took part.

Attorney W. H. Vodrey, who, with R. G. Thomas and Lawrence W. Smith, formed the committee on arrangements, presided. Dr. Colin Kinsey led the chorus singing with Mrs. Danks Cochran as the accompanist.

Steubenville Chorus Number.

A chorus group of 10 Steubenville Rotarians rendered a musical selection of their own composition, after which Attorney Vodrey welcomed the visitors. John Peterson, president of the Steubenville club, responded. Attorney Blaine H. Cochran gave two vocal solos, the first being Joyce Killmer's poem, "Trees," and the encore number, "I'd Climb The Highest

(Continued on Page Eight)

ATTEND RIVER VICTIM'S FUNERAL

Miss Verna Irwin, Dresden avenue, and her mother, Mrs. George Schukert, Wellsville, have been called to Steubenville by the death of Mrs. May Stroup, who was drowned in the Ohio river Sunday when a speed boat in which she was a passenger capsized.

Child is Bus Victim.

CINCINNATI O., Sept. 29.—Annette Kessel, 6, was injured probably fatally when struck by a city transit bus.

MERCY ANGEL AGAIN APPEALS FOR RELIEF IN TORNADO ZONE

Lisbon Also Seeks Funds for Storm Sufferers.

SURVEY DISTRICT

Property Damage in Rural Sections is $55,000.

The Red Cross today again appealed for financial contributions for the relief of the tornado-swept Stop 47 district, where one life was lost, four persons injured and thousands of dollars property damage caused on Sept. 23.

Approximately $160 has been received by Treasurer W. E. Dunlap, cashier of the First National bank, in local contributions.

In Lisbon, through Charles Costello, $140 has been collected. The Firestone National bank is the depository. Contributions from Salem and other northern towns are expected to increase this sum substantially.

Farm Bureau Survey.

Township farm bureaus and granges have been asked to contribute to the fund.

Property loss in the rural districts is estimated between $55,000 and $60,000 by the county farm bureau at Lisbon. A special committee, consisting of County Farm Agent Floyd Lower, Lisbon; Elva Thompson, Franklin township, and Clyde Freeman, Lisbon, made a thorough survey of Franklin, Wayne, Madison and St. Clair townships, itemizing the damage in each place.

The Columbiana county chapter of the American Red Cross is now engaged in a survey of the storm damage in an effort to determine the amount of relief work which is necessary. This survey is in charge of Lon Boring, of Lisbon, assisted by Sheriff George Wright.

According to the Farm Bureau report, the storm entered Columbiana

(Continued on Page Eight)

COLUMBUS DAY PROGRAM HERE

Knights of Columbus Plan Dinner-dance Oct. 12.

Carroll council, No. 509, Knights of Columbus, will observe Columbus day, Tuesday, Oct. 12, with a dinner-dance, it was announced today.

A turkey dinner will be served in Larkins' annex, Market street, at 6:30 o'clock, followed by a dance and card party in the lodge home in the Ingram building, Diamond. Reservations for the dinner will be limited to 125.

A musical program, with John J. Hughes, Dr. R. R. Bode and Mesdames Nell Cronin and R. R. Bode as soloists, will follow the dinner.

Sayre's augmented orchestra will play for the dance.

Wellsville Pastor Will be Speaker at Kiwanis Luncheon

Rev. Robert W. Ustick, pastor of the Wellsville United Presbyterian church and lieutenant-governor of the Sixth division in the Ohio Kiwanis organization, will be the speaker at the luncheon of the local club in Larkins' annex, Market street, tomorrow noon. His subject will be "Are We, as Kiwanians, Doing Our Duty to the Under-Privileged Child Movement?"

EXPECT RESCUE OF 43 TRAPPED MINERS FRIDAY

Four Hundred Men Fight Way Through Michigan Rock.

BORE NEAR GOAL

Workers Risk Lives in Attempt to Reach Entombed.

By HOWARD G. MAYER

IRONWOOD, Mich., Sept. 29.—"Possibly Friday."

This word predicting the time of rescue of the 43 men buried in the G. Pabst mine here was passed about today as 400 men fought their way through rock and ore in their dramatic race underground against death.

With all four rescue operations well under way those being conducted in the F. Aurora mine promised the most hope for rescue of the men who have been imprisoned on the eighth level of the G. Pabst mine since Friday noon.

Sweating shifts of husky miners poured out of the mouth of the mine every few hours. They reported that they had gone through what they believed was the most difficult cutting they would encounter. Since Monday afternoon they have drilled and blasted hard jasper rock for the most part, but by making a series of cross cuts yesterday a bore through softer ground has been started in the direction of the imprisoned men. This rescue crew, consisting of about 30 men, still was approximately 160 feet from their goal. They were working upward on a 45 degree incline.

Optimistic Reports.

Optimistic reports continued to come from the H. Pabst mine mouth where late yesterday a rescue crew had worked its way over to the wreck-

(Continued on Page Eight)

Heath Roadster Stolen; Wilkins' Garage is Looted

Norman Heath, Lincoln avenue, reported to the police department at 10:45 o'clock last night that his Ford roadster had been stolen from its parking place on East Fourth street, while he was attending the Ceramic theatre. The car carried license number 21-284.

O. F. Wilkins, 734 Oak street, told police today that some one had entered his garage during the night and made a getaway with a new tire, rim and tube, valued at $25.

YOUR ELECTRIC BILL

Please watch the Last Payment Date shown on your electric bill this month. Your bill should be paid on or before this date in order to avoid the payment of the Delayed Payment Charge.

DOZENS OF VILLAGES WIPED OUT; HUNDREDS OF PERSONS ARE DEAD

Principal Parts of Mexican City are Said to be Under Five Feet of Water, Which is Still Rising, as Result of Tropical Hurricane, Accompanied by Tidal Wave.

50 CENTERS OF POPULATION HIT; FOUR STEAMERS REPORTED SUNK

Weather Bureau Fears Second Disturbance, Possibly of Greater Intensity, May Now be Raging Between Vera Cruz, Jalapa and Cordoba —All Telegraph Wires are Down.

By JOHN PAGE.

MEXICO CITY, Sept. 29.—With all lines of communication paralyzed and only ominous silence from a hundred square miles of territory in Vera Cruz state laid waste by the tropical hurricane which swept over the region yesterday, the outside world today could only guess at the extent of the damage and the loss of life in the isolated region.

Fragmentary wireless reports received here from Vera Cruz city stated the hurricane was accompanied by a tidal wave. The principal parts of the city were reported under five feet of water, and that still rising.

Fifty smaller centers of population, including Corboda and Jalapa, were struck by the fury of the storm, and dozens of the smaller villages were virtually wiped off the map.

Four steamers in Vera Cruz harbor were reported sunk and their crews lost.

Fear Second Storm.

Althought government officials say it will be impossible to accurately estimate the extent of the storm damage and the loss of life, it is feared that hundreds have perished. Efforts by the American embassy to communicate with the American consulate in Vera Cruz and ascertain whether any American lives were lost have been unsuccessful. The telegraph officer reports all messages to the storm region remain undelivered because all lines are down. Repairmen are at work endeavoring to reestablish contact with the stricken area.

The weather bureau fears that a second hurricane, possibly of greater intensity than that of yesterday, may now be raging between the cities of Vera Cruz, Jalapa and Cordoba.

The storm is the periodical equinoctial disturbance, but of unusually severe nature, known as "Cordonazo San Francisco."

Railroad Tracks Inundated.

A special train left Mexico City last night carrying government officials, engineers of the department of communications, army officers and American and Mexican newspaper correspondents. The train had orders to run eastward as far as possible, and to make every effort to reach the port of Vera Cruz.

The last message coming through over the Western Union lines from Vewa Cruz yesterday said: "A cyclone passed over the city at 11:05 o'clock

(Continued On Page Eight.)

Post of Plumbing Inspector Will be Created Tonight

Position of plumbing inspector, with the duties imposed upon the city engineer, will be created at the monthly meeting of the board of health in the clinic rooms in the Meredith building at 7:30 o'clock tonight.

The city has been without a plumbing inspector for several years. No additional compensation will be provided for the work.

Plumbing inspection regulations will become effective October 1.

OHIO G. O. P. DRIVE OPENS

Cooper and Willis Speak at Newark Rally.

NEWARK, O., Sept. 29. — Republicans of Ohio were flocking to Newark today for the formal opening of the G. O. P. state campaign here this afternoon.

From Cleveland, Cincinnati and Columbus, special trains were to bring large numbers of party adherents and hundreds more were arriving by automobile from all parts of the state to take part in firing the opening gun of the Republican campaign in Ohio. Principal addresses were to come from Myers Y. Cooper, gubernatorial candidate; United States Senator Frank B. Willis, seeking re-election, and Mrs. Harriet T. Upton, state vice chairman of women's work.

Speaker Nicholas Longworth of the national house of representatives and Mrs. Longworth and Congressman E. A. B. Stephen were among those expected to attend.

The meeting was scheduled to get under way at 2 o'clock this afternoon with Fred W. Warner of Marion, chairman of the Republican state executive committee, as temporary chairman and Congressman William M. Morgan of Newark as permanent chairman.

Auto Kills Dayton Woman.

DAYTON, Sept. 29.—Mrs. Mary C. Blossom, 72, is dead today as the result of having been run down by an auto driven by Ernest Harliss, when she stepped from in front of a street car while on her way to a drug store.

The driver of the car was held blameless by police and released.

WIDOW OF CURT WELCH, WHO WON WORLD SERIES FOR ST. LOUIS IN 1886 BY STEALING HOME, PREDICTS CARDINALS WILL DEFEAT YANKEES

East Liverpool, talking baseball facts and figures along with the rest of the country on the eve of a great world's series between the New York Yankees and the St. Louis Cardinals, has its National league fans and its American loop sympathizers, but among them all, there is none, perhaps, who is pulling stronger for a St. Louis victory than the widow of Curt Welch, one of the greatest outfielders of all tome and perhaps the nerviest player the game has developed.

As the Mississippi valley rocks in the throes of a celebration that has been unequalled there since 1886, Mrs. Anna Welch recalls the memorable day her husband, an East Liverpool sandlot product, "took a chance" against the advice of coaches and stole home with the run that gave the St. Louis Browns and the Mound City a 4 to 3 victory over the Chicago Nationals and their only world's series championship.

"Will St. Louis win? Well, if Curt were there, I feel sure there wouldn't be any doubt about it. As it is I think the Cardinals have a wonderful chance to beat New York and I certainly hope they do."

Mrs. Welch has had as much, possibly more, baseball experience, than any other woman in the country as a result of her associations during the years her husband devoted to the national pastime. She is now kept busy with the management of an East Sixth street rooming house but still has time to follow casually the fortunes of the various big time clubs.

Her interest in the game is whetted all the more this year as a result of St. Louis' entry into the world's series after a lapse of 38 years, or since 1888 when Curt played his last game with the Browns.

Learned Game Here.

Welch learned the rudiments of the game in this city and took his first step toward undying baseball fame when he signed with the Toledo club in 1883.

He played there for two years and he, together with Tony Mulane and Sam Bartley, obtained his release and Welch joined the St. Louis Browns of the American association.

Right off the reel, and Curt's playing possibly was a great factor, the Browns stepped into the world's series in 1885, playing seven games with the Chicago Nationals.

The Browns won three, Chicago won three and the seventh was tied, no championship being declared.

The next year, however, the Browns battered down all opposition to another American association pennant and again met the Chicago Nationals in the championship series in which Welch enacted the leading role.

The series approached a climax when the Browns had stowed away three conquests and the Chicago Nationals had won two. The Browns needed another one to end it, and the way Welch won that game for the Browns made baseball history.

The game went into the final frame and the score was 3 to 3. The wily Clarkson, shooting over the horsehide from the mound for Chicago that day, had retired two St. Louis batters when Welch grabbed a bat and strode to the plate.

For pure, unadulterated nerve, Curt possessed no equal. He had developed an uncanny knack of getting to first base in the pinches, and at other times as well, it seems, by dent of getting hit with the ball, or hitting the spheroid. So Welch results were everything, regardless of method. He kept opposition hurlers in a frenzy as a result of his ability to pull his elbow up in front of the ball, and, in consequence, operated as lead-off batter.

He was "Hit" by Clarkson.

Welch wanted to get to first base that day and so he was "hit" by Clarkson. A few minutes later he stole second on Clarkson and advanced to third on a scratch single by one of his team mates.

Arlie Latham, third baseman, was next to bat. Coachers at third warned Curt to "play it safe," the Browns' board of strategy apparently banking on Latham for a clean hit.

Welch never waited for that hit. Starting with the first move of Clarkson's arm, Curt was half way down the base line toward the plate as the White Stockings' pitcher let the ball fly and he "hit the dirt" for the winning run as Clarkson's heave went wide.

According to Mrs. Welch, who saw the game, scenes in St. Louis following the conquest, were indescribable, probably something on the order of the triumphant celebration that was staged there when the Cards breezed to the wire ahead of the Reds a few days ago, only on a larger scale.

The entire St. Louis club was placed "on exhibition," literally not figuratively, that night in Exposition hall, at St. Louis, and the only way they could get Curt there was with a policeman and the "wagon."

Welch was of a different nature and naturally avoided, in any way possible, accepting the adulations of admiring throngs with which he was constantly beset as a result of his baseball prowess. He was not a "grand stand' player in any sense of the word, and he certainly did object to taking part in the exhibition that night in Exposition hall.

Showered With Money.

As a means of getting away, Welch, together with Mike Kelly, of the Chicago club, went over the river that night to see a prize fight in East St. Louis. There would be no celebration as far as he was concerned.

But Curt's plans were foiled. Club officials hired a couple of policemen and sent after Welch. Protesting Curt returned to Exposition hall and lined up with the rest of the club.

"The amount of money that Curt received that night," declares Mrs.

(Continued on Page Eight)

FALL DISPLAY DAYS THURSDAY. FRIDAY. SATURDAY, FARES REFUNDED DAILY

CHESTER

P. M. Hazelrigg, Newsdealer, Fifth Street, has charge of The Review-Tribune circulation. Leave subscriptions, orders, advertisements, etc., with him. Bell Phone 436.

FIRE DESTROYS LOGSTON HOME

Blaze Sweeps House Three Miles Back of Chester.

Fire of undetermined origin last night completely destroyed the six-room dwelling house of A. Logston on the Pittsburgh road, three miles back of Chester. The loss is estimated at $4,000, partially covered by insurance.

The blaze broke out shortly before 9 o'clock during the absence of the family. Neighbors formed a bucket brigade but were unable to save the building or contents.

Members of the family said today that two oil lamps and a grate fire were burning when they left home. It is believed the flames started in the kitchen as this part of the structure was burning rapidly when the fire was discovered by neighbors.

STATE KIWANIS OFFICERS NAMED

Randolph L. Bias of Williamson, W. Va., was elected today to the office of governor of the West Virginia State Kiwanis district at the annual convention that closed last night at Charleston. Paul C. Lehman of Parkersburg was re-elected secretary and John C. Fish of Sistersville was elected treasurer of the state organization. The next meeting place of the organization will be at Martinsburg.

Four lieutenant governors were elected. For the first district, J. J. Kennedy of Cameron, was selected; for the second, Dr. C. G. Slater of Clarksburg; third, Fred Pixler of Huntington and fourth, Erwin Downey of Princeton.

Two of the Kiwanis leaders of the state who have given distinguished service for a number of years were honored by election as chairmen of important state committees. They were Albert Snedeker of Wheeling, retiring state district governor who will have charge of the state good roads committee, and Nat T. Frame of Morgantown, who was re-elected chairman of the state beautification committee.

Gridders Practice.

Chester high football candidates are being put through hard practice sessions this week by Coach Wilde in preparation for the opening game of the season here Saturday afternoon with Wellsville high eleven.

The contest will be staged on Smith field.

MISSION SOCIETY TO HOLD SESSION

Members of the Women's Home and Foreign Missionary society of the First Presbyterian church will meet tomorrow evening with Mrs. Nora Freshwater. Devotionals will be in charge of Mrs. Finley.

Mrs. Stephenson will have as her subject, "Visions of the Missionary Task," while "The Younger Generation" will be the topic of Mrs. Parsons.

CHESTER WOMAN AGED 104, DIES

Funeral Services Friday for Mrs. Malissa McClelland.

Mrs. Malissa McClelland, 104, believed one of the oldest residents in the state, died last night in the home of Mrs. Tillie Virden, Third street, of the infirmities of old age.

Mrs. McClelland, who was born in Monroe county, W. Va., was a resident of Chester for 27 years. She is survived by two sons from a previous marriage, William Beller, Chester, and Elmer Beller, Parkersburg.

Funeral services will be held at 2 o'clock Friday afternoon in the Virden home, in charge of Rev. B. H. Pocock, pastor of the Nazarene church. Burial will be made in Locust Hill cemetery.

GORE SPEAKS AT LABOR MEETING

Governor Howard Gore, addressing the annual convention of the West Virginia State Federation of Labor at Morgantown, declared that the greatest prosperity that can offer itself to American labor is a "prosperous and profitable American agriculture," which in turn would give labor's commodities a broader and more constant outlet. The farmers of America, he asserted, are the greatest purchasers of goods and labor's maintenance of good wages and steady employment is directly proportionate to the farmer's buying power.

The executive declared that the only effective leadership for American labor was that which understood the other business activities of the country and the factors and problems that entered into other lines of activity. He made a plea for closer co-operation between the farmers and labor for the development of that leadership.

Discussing executive problems affecting labor, Governor Gore told the delegates he was not satisfied with the present operation of the workmen's compensation law and declared he was doing all in his power to make relief for disabled workers and their dependents more adequate and more quickly available. He asked full support of the labor group for the program of good roads and declared that the economy of improved highways for motor vehicles alone would release several million dollars a year for better wages in industry.

SLIPS HOLD UP WORK ON ROAD

Work on the improvement of the road between Laughlin's corner and Clinton, Pa., a stretch of the Lincoln highway between Chester and Pittsburgh, is being held up owing to two bad slips caused by recent heavy rains.

Section of concrete on the far end of the improvement will have to be relaid. Contractor Bants has established a central mixing point from which material will be hauled to the operation.

QUAKER CITY PASTOR TO SPEAK

Rev. R. B. Burnside, D. D., of Philadelphia, Pa., will deliver an address this evening in the United Presbyterian church. The meeting is being held in the interest of the United Presbyterian Board of Ministerial Relief.

Motion-picture entitled, "Soldiers of the Cross," will be shown in connection with the meeting.

YOUNG PEOPLE'S MEET SCHEDULED

Young people of the Wheeling presbytery, including representatives from Hancock, Brooke, Ohio and Marshall counties will meet tomorrow in the Holliday's Cove Presbyterian church.

An educational and social program will be carried out with Rev. Burleigh Cruikshank of the Westminster Presbyterian church of Steubenville, O., as the principal speaker. Others on the program will be Rev. D. C. Morton, Holliday's Cove; Mrs. Donald Grant, Moundsville, and Mrs. J. M. Potter, Woodsdale.

Dancing, Mineral Springs, Saturday night.

Wind Mills' Passing Mourned.

Progress is causing some pangs in Holland, where for years the wind mills were closely tied up to the happiness and customs of the people. These mills are steadily passing out of the picture because they are either being electrified or torn down completely. The Dutch miller has always given his mill a name. It never has been just "the mill." With a happy event such as a marriage of his daughter, the mill was gaily decorated, which will not be likely under the new regime. If the owner died, twenty boards in the arm of the mill were removed.

Fish Made Land Animal.

Dr. E. A. Spaul, of London University, has succeeded in transforming an aquatic creature into a land-living animal. He used a species of salamander with frog-like legs for his experiment. Dr. Spaul has also caused another fish to lose its gills.

Mass. Governor Accepts No Pay



Governor Alvan T. Fuller.

Governor Fuller of Massachusetts holds a unique position among American public officials in that in his terms as U. S. Congressman, Lieut. Governor of his State and now as Governor he has not cashed a single pay check, allowing each to lapse and, automatically, become void. His present salary is $10,000 a year. None of his monthly checks has been used.

Ivory Statuette of Venus of Glacial Period Discovered

VIENNA.—Professor Josef Bayer, director of the pre-historic department in the State Natural History Museum, has found an ivory statuette of Venus, dating back to the glacial period.

The find was made at Wullendorf in the Wachau (a sequested defile noted for its scenery and legends) on the Danube, where the Professor found a similar figure in limestone in 1908.

The new Venus is carved from the tuck of the lower jaw of a mammoth, whose remains were discovered close by. A massive chisel of jasper was discovered near the spot.

The new statuette, which is about 10 in., in believed to be the largest belonging to the glacial school yet found. It is probably between 20,000 and 25,000 years old, and is in good preservation owing to the protection afforded to it by the deposit of loam and quartz.

The famous Venus de Milo was found by a peasant in the island of Melos, or Milo, in 1820 and sold to the French Government for $1,200.

Takes Years Off Your Complexion

You have wanted a skin food and beautifier that keeps the face young. There is a new French Process Cream that will do this. It is so pure and different one application brings a change. It is called MELLO-GLO and everybody says it is wonderful. Get MELLO-GLO Cream now and increase your beauty.

CARNAHAN'S DRUG STORES.



The NEIL HOUSE
Columbus' Newest Hotel
665 Rooms and Every Bedroom with Private Bath.
Rates $2.50 Per Day and Upward.
Running Ice Water in Every Room.
F. W. BERGMAN
Managing Director
S. High St., Opposite the Capitol.
Columbus, Ohio.

RETURN ENGAGEMENT BY REQUEST
ALL THIS WEEK
Ray Miller and His Orchestra
Direct from Detroit's finest ballrooms.
Brunswick Recording Artists.
Vaudeville's Popular Dance Band.
First Time at Popular Prices—50 Cents Per Person.
Saturday Night, 75 Cents Per Person.
DANCING — Every Week Night.
MOONLIGHT BALLROOM
Meyers Lake Park, Canton, O.

MOORE'S
Warehouse Store
Third St., Between Union and Broadway
Here you will find a good selection of used goods—many articles almost as good as new. Below are listed only a few articles from our stock.
4 Piece Walnut Bedroom Suite
8 Single Beds
1 Walnut Dining Room Suite
1 Oak Dining Room Suite
3 Drop Leaf Tables
1 Kitchen Cabinet Base
3 Oak Kitchen Cabinets
9 Gas Ranges
1 Combination Coal and Gas Range
10 Gas Heaters
1 Motor Washer
1 Coal Heater
3-ROOM OUTFIT—$25 DOWN,
Balance On Easy Terms



Wake Up

When the stupor of a full stomach slows up your work—

And you wish you could crawl away and sleep it off—

Remember that WRIGLEY'S Chewing Sweet will work wonders in spurring your lagging digestion and in easing that over-eaten feeling.

Use Wrigley's after *every* meal to help the stomach in its work.



SEE US FIRST
IF YOU ARE PLANNING TO PAPER THIS FALL, LET US DO THE JOB. WE EMPLOY ONLY UNION WORKMEN FOR ALL OUR WORK
Estimates Furnished Free.
The Liverpool Paint and Wall Paper Co.
614 Dresden Avenue. Phone 1060.

LARGEST BUILDING AND LOAN ASSOCIATION IN WEST VIRGINIA
To Invest Five Dollars
or any other sum—small or large—nothing is more CONVENIENT than a 6% Savings Account at The Hancock County Building & Loan Association.
Whether living in or near Chester you can save profitably in this growing, helpful association. MAIL your deposits if you live at a distance.
6%
Hancock County Building & Loan Association
FIRST NATIONAL BANK BLDG.
CHESTER, W. VA.
RESOURCES OVER $3,500,000.00

Ogilvie's Store News

EAST LIVERPOOL, O., WEDNESDAY, SEPT. 29, 1926.

New Fall Clothes For the Smart Young Miss



Her coat will be a replica of the one worn by her mother or big sister. The very types of coats that are in greatest demand with the younger girls. Perfectly straight, boyish, single or double breasted. Coats, too, with a bit of flare for grace. The kind of coats youth enjoys wearing. In soft woolens, both the plain weaves and stunning plaid patterns and mixtures in autumn's and youths' own colorings. Fur collars and cuffs. Priced from $8.75 to $35.00.

Her Frock Will Be Simple But Smart

Perhaps she will choose a two-piece model of Jersey, Cud'l doon or velveteen. Perhaps her choice will be a straight-line flannel or wool check. Or perhaps a frilly silk frock. Fashion permits any and all of these and she will find here the newest styles for school, calling or party wear. All the newest colorings and trimming features. Bright hues or dark shades enlivened by color.

Priced from $5.75 to $9.75.

Sizes 6 to 14.

Her Hat Will Have a Saucy French Air

These Madge Evans, and other hats, made especially for girls, have been carefully chosen and include types that the young girl can wear smartly with all sorts of costumes. Small hats with upturned brims. Or large hats like big sisters. In felt, velvet and other fabrics. All colors and trimming conceits. Priced from $3.95 to $9.75.

Her Gloves Will Be Gauntlets

Gauntlet gloves are smartest for Juniors as well as grown-ups. A number of styles are here for dress or tailored wear, interestingly varied in treatment. In Chamoisette or Kid. Smart new colors and embroidered cuffs.

Her Hosiery Is a Matter of Taste

She may lean to woolen or lisle sports sox or stockings of silk. But whatever she has in mind she will find them in good taste for Fall and Winter. There are hosiery of cotton fibre, silk and mixtures for every color scheme and every occasion. Sturdily made so that she need give them no second thought.

The new silk hose, unshaped, for growing girls, in light shades.

Priced from 50c to $2.00.

Her Handbag Will Be Colorful

The brighter the handbag, the smarter it is for Fall and the more it will find favor in the eyes of the young Miss. We have an excellent variety of shapes, sizes and colors that will suit her to perfection.

New Accessories For Girls

A wide variety of accessories to choose from.

Lovely new neckwear, just right for the young girl. In lace and linen.

New scarfs in plain and prints.

New flowers for coat collar; lapel or shoulder.

New silk umbrellas, moderately priced.

New slickers in all colors.

In fact every little thing that makes the younger girl's costume look just as smart as those of her mother or big sister.



Visit Lace Exhibit—In Our Store—All This Week

An exhibit of old laces owned by the Metropolitan Museum of Art, New York, and assembled by The Needle and Bobbin Club of New York, will be held all this week at the Lace Counter, Main Floor.

The collection includes many rare pieces from many lands and periods.

Women who are interested in old style laces should see this exhibit which contains 103 mounts comprising about 200 different styles. This exhibit was arranged by the Chamber of Commerce, as one of a series which will be held from time to time.

You are cordially invited to view this display.

WELLSVILLE

J. S. Lambing, Newsdealer, Third and Main Streets, has charge of The Review-Tribune circulation. Leave orders, advertising, etc., with him. Bell Phone 54-R.

PLAN PROGRAM FOR MASQUERADE

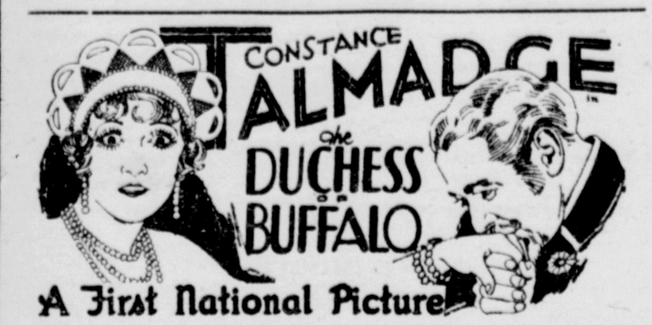
Arrangements are being completed for the masquerade party which will be held on Friday evening at 7:30 o'clock in the Second Presbyterian church parlors.

The hostesses will include Mrs. Thomas Blackwood, Mrs. Mae Aughinbaugh, Mrs. Roy Frischkorn and Mrs. Van Emman Frischkorn.

AMERICAN THEATRE

THE HOME OF "BETTER" PHOTOPLAYS

LAST SHOWING TODAY



A First National Picture

A Big Everyday Feature



BILLY LODGE'S ORCHESTRA

8 — MASTER MUSICIANS — 8

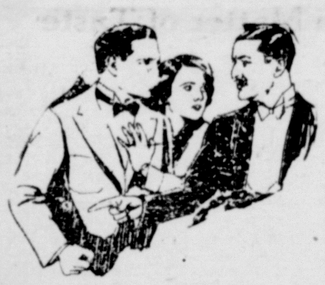
Playing the Latest Popular Melodies the Way You Like to Hear Them.

REAL MUSIC AND ALWAYS PLENTY OF IT.

Good — Clean Comedy

Mack Sennett's Latest - - "Her Actor Friend"

STARTING THURSDAY



Conway Tearle

In

"The SPORTING LOVER"

MATINEE 25c. CHILDREN 10c.

EVENING 40c. CHILDREN 20c.

MISS ROBERTS, 72, DEAD HERE

Funeral to be Held Thursday at Quayle Home.

Following a lingering illness of approximately two years, Miss Elizabeth Ann Roberts, 72 years old, died this morning at the home of her sister, Mrs. Sherman Quayle, in Center street, death being attributed to complications.

Miss Roberts was born near Yellow Creek in Jefferson county. She spent the most of her life here, however, where she had many friends.

She was a member of the First Presbyterian church and also was a member of the Eastern Star chapter here.

She is survived by two sisters and one brother: Mrs. Quayle and John Roberts, of Wellsville, and Mrs. Sara Truesdale, of Leetonia.

Funeral services will be held tomorrow afternoon at 2 o'clock at the Quayle residence, in charge of Rev. F. H. Magill, pastor of the First Presbyterian church. Burial will be made in Spring Hill cemetery.

Friends may view the body prior to the funeral services tomorrow.

REV. DONALDSON GIVEN CHARGE

Rev. George K. Donaldson, son of Mr. and Mrs. W. R. Donaldson, of Nineteenth street, has been appointed to the pastorate of the Free Methodist church at Critersville, O., by the Ohio conference of the Free Methodist church in session in Columbus.

Rev. Donaldson attended Wellsville high school, Dodge Bible school in Cincinnati and North Chile school in New York.

WILL DEDICATE MISSION SUNDAY

Program is being arranged for the dedication services at Faith Italian Mission, Center street, on Sunday afternoon at 2:30 o'clock, according to announcement by Rev. A. C. Bonacci.

Music for the services will be provided by Prof. Alexander and his orchestra of East Liverpool. Churches of this city and East Liverpool will be represented by ministers and laymen.

Visit in Pittsburgh.

Mr. and Mrs. J. T. Reilly and Mrs. Joseph Johnson shopped in Pittsburgh yesterday.

Mrs. Ila Bunting and Mrs. J. A. Armstrong were Pittsburgh visitors Tuesday.

Cuticura Talcum Unadulterated Exquisitely Scented

FALL CLEANING

It's time to begin thinking about getting your wraps ready for use on the first cool day this Fall.

ENERGINE CLEANED

LYON Cleaner & Dyer

PHONE 130-J. WELLSVILLE.

PENNSY TRAINS ARE RE-ROUTED

Panhandle division trains of the Pennsylvania railroad are being "detoured" over the Cleveland & Pittsburgh division today as Pennsylvania railroad workmen swing the last span of the new Ohio river bridge at Steubenville into place today. It is estimated that approximately 10 hours will be required to complete the operation.

The Panhandle trains are being switched on to the C. & P. division from Mingo Junction, going through Wellsville, East Liverpool and Rochester; thence to Pittsburgh.

RUSH SEWER REPAIR WORK

Rain Storm Damage is Worst in City's History.

Facing the most difficult and troublesome municipal repair job in the history of the city, a large crew of workmen, under the direction of Mayor W. L. Fogo and Safey-Service Director George P. Ashley is "carrying on" in the western, storm-swept section of the city that has been partially inundated, for days at a stretch, on at least three different occasions in the past two months.

"Without doubt, it is the worst repair job the city has had to tackle in its entire history," declared Mayor W. L. Fogo today as he outlined the tasks that must be completed before final evidences of the storms are erased from view.

There has been a large crew of men at work, chiefly in the district through which the McQueen's Run hollow sewer runs, for six weeks. Repairs had progressed rapidly and the end was in sight last week when the third, and probably, the worst of the rain storms, swept the city and six weeks' work went for naught.

The sewer from Eighteenth street to Crawford avenue, above Buckeye avenue, is in bad shape and in need of repair work.

A break also was discovered in the McQueen's Run Hollow sewer in Clark avenue, between Aten avenue and Henry avenue, beneath the Leyda property. The water broke through near the bottom of the sewer and drained out portions of the yard in the Leyda home. Three days were required there to clean up the rock and debris washed out over the street car tracks.

Fifteen feet of five-foot sewer were washed away at Twenty-second street, as well as portions of the street and curbing along Clark avenue.

There is also a bad condition in Tenth street at the "Y" connection from the Trotters' hill district sewer into the trunk sewer, the feeder line being clogged up.

Similar conditions exisit in the territory between Fourteenth and Fifteenth street, a large amount of dirt and gravel having been washed out on Fourteenth.

A slip in the Lisbon road, just within the city limits, looms as a possible menace to traffic. Warning lights are kept on the slip by the city until an opportunity is presented to clean it up.

The city is now building another breaker in McQueen's Run Hollow, rails having been donated for the purpose by the street car company.

"If rocks, logs and other debris can be kept out of the sewer, it will carry away water under practically any conditions," asserts Mayor Fogo.

This sewer, which presents the chief trouble at the present time, is packed tight in places by heavy rock and timber and in other places is open. It is in good condition at the river, says Mayor Fogo, the river's high stages having failed to hamper its operation to any extent.

Portions of Twentieth street have been washed down. Cellars have been flooded, foundations under porches washed away, and lawns washed out.

Repair work can't be completed before cold weather sets in in earnest, in Mayor Fogo's opinion, because of the great extent of work, but repairs, he said, will be rushed as rapidly as is physically possible. The crew worked yesterday in a drizzling rain and will get in every day possible from now on.

Oklahoma Man, 101, Visiting Best Girl In Kentucky, 104

WILLIAMS, Okla.—Gustavius H. Namon of this city is 101 years old—but not too old to retain an interest in his girl friends.

In fact, Mr. Namon is now on the way to Kentucky for a visit with his "best girl," who is 104. He sees and hears well, and claims the honor of being the second oldest Mason in the United States.

"Work hard and don't worry" is his answer to those who would live long.

"I've never seen a moving picture," he said. "It's a shame to pay for entertainment when there are so many good shows out on the street." And as a group of young girls passed by, dressed in ultra-modern fashion, the centenarian waved a languid hand.

"Just look," he said.

COTERIE MEET THURSDAY NIGHT

Members of the Calendar Coterie of the Second Presbyterian church will meet on Thursday evening in the church basement at 7:30 o'clock.

The following hostesses have been named for the affair: Mrs. Emma Waugh, Mrs. Robert Laidlaw, Mrs. James Ripper, Mrs. Homer Roller and Mrs. Harry Russell.

Mrs. James Moore will have charge of the devotionals.

Pompadour's Home To Go.

The Chateau do la Muette, once the home of Pompadour and Madame du Barry, is to be torn down to make way for progress in Paris. The chateau is on the edge of the Bois de Boulogne. It has had many notable historical tenants, among them the Duchess de Berry, who was credited with having had 800 servants at one time and with having saturated her rooms with perfumes. This was in 1716.

Callouses

Quick, safe, sure relief from painful callouses on the feet.

At all drug and shoe stores

Dr Scholl's Zino-pads



Put one on—the pain is gone

HEADQUARTERS Dr Scholl's Foot Comfort Service

Bendheim's

108 East Sixth Street.

Yes!



A lovely skin

THAT'S what makes beauty—a lovely skin! A skin perfect in its texture—free from pimples, blackheads or blotches.

And how everybody loves to look at beautiful skin! How they admire the fresh, clean, healthy appearance a perfect skin gives!

And do you know what makes skin lovely? Well, it's healthy, rich, red blood. Healthy blood purifies the system—throws off the impurities that cause skin eruptions.

And S. S. S., that great blood cleanser and builder helps Nature make rich, red blood. You never have to worry with embarrassing skin blemishes when you keep your blood full of healthy red-blood-cells.

Take S. S. S. and have the beautiful skin that belongs to you. And while it's making your skin lovely, S. S. S. is giving you renewed strength and energy, too—building firm, plump flesh—increasing your appetite and making you healthy all over. It's the rich, red blood that S. S. S. helps Nature build that does it.

S.S.S.

Get S. S. S. today. All drug stores sell it. Get the larger bottle. It's more economical.

USE JENKINS'

Gall-Stone — Jaundice — Intestinal Indigestion Remedy, for Stomach, Gall-Stone, Appendicitis, Liver Trouble. It has cured others, why not you? For Sale at all Drug Stores.



Floor your sun-room with *Belflor*

Ideal in every respect! Beautiful, waterproof and easily cleaned. *Belflor* Inlaid is a new kind of linoleum—less expensive and more charming than any you have ever seen. Can be laid over any kind of floor.

Come in and let us show you our line of *Belflor* Inlaid and other Nairn Inlaid Linoleums.

Crook's EAST LIVERPOOL, O.

NAIRN INLAID LINOLEUM

STRAND THEATRE

All the Town Will Say—

'Red' Mack

"THE LAUGH KING"

And His Company

Now Presenting

"THE LITTLE GIRL GOD FORGOT"

SOME Company SOME Show

Hear 'The Capitol City Four'

THE HARMONY ACES

On The Screen "The Social Highwayman"

See The Big Beauty Chorus and Dance Ensembles

STARTING THURSDAY

"BECAUSE SHE LOVED HIM SO"

Corner 5th and Walnut Streets. Phone 940.

GENUINE Exide Batteries

$10.95

FRANK C. WILLIAMS

Automotive Electric Repairs

Radios and Radio Repairs Drive In Service.

We Call For and Deliver Batteries.

BUY A GULBRANSEN REGISTERING PIANO OUTFIT

The Payments are Small



Complete Outfit

Duet Bench

Mandolin Attachment.

Scarf

15 Latest Rolls

4 Instruction Rolls

Free Delivery

$495

REMEMBER—This is the most famous make of Piano in the world today and you are given the opportunity to buy it on such easy terms that you will never miss the money and before you realize it the outfit will be paid for.

$25 DOWN

Balance in 3 Years.

TRADE IN YOUR OLD PIANO

We will take it as first payment at the full market value on any Gulbransen outfit.

FOUR MODELS. NATIONALLY PRICED

$450 $530 $615 $700

The Smith & Phillips Music Co.

East Liverpool Review-Tribune

Published by
THE EAST LIVERPOOL PUBLISHING COMPANY
Review-Tribune Building.

TELEPHONE DIRECTORY

Main 45.
Private Exchange connecting all Departments between the hours of 7:30 A. M. and 5:30 P. M.

Nights and Holidays:
Editorial Department 46
Business Office 45
Composing Room 46
Managers Office 47

Foreign Advertising Representative, Robert E. Ward, Inc. Chicago and New York.

Entered as second-class matter at East Liverpool postoffice.

Member of Audit Bureau of Circulation.

Carrier Delivery, per week ..... 12 cents

Mail—Suburban Zone		Mail—Outside Zones	
One Year	$3.00	One Year	$5.00
Six Months	1.75	Six Months	2.75
Three Months	1.00	Three Months	1.50
Two Months	.85	Two Months	1.25
One Month	.50	One Month	.75

All mail subscriptions are payable in advance.

EAST LIVERPOOL—AMERICA'S POTTERY CENTER

WEDNESDAY, SEPTEMBER 29, 1926.

Are You Registered?

Thursday is the first day of registration for the state, district and county election on Tuesday, Nov. 2.

From 9 A. M. to 3 P. M. and 5 to 10 P. M., registrars will be on duty in 21 precincts of East Liverpool, the only registration city in Columbiana county, to enroll electors who neglected to qualify for the presidential balloting in 1924, or a subsequent election. Transfers, too, will be issued.

Three other days of registration also have been designated. They are: Thursday, Oct. 7; Friday and Saturday, Oct. 15 and 16.

Don't wait until the last minute. Register tomorrow.

Buying On Time

Many have been the warnings of the dangers of buying on time. It is interesting to hear another view. Mr. E. G. Vogel of the Commercial Investment Trust Co., says in the Investment Review issued by Dillon Read and Co., that installment buying is helping to promote prosperity.

"The soundness of installment payment financing as an American institution is evidenced in the fact that a corporation such as the Commercial Investment Trust Co., has never had a losing year and that its profits in each of its eighteen years have shown an increase over the year previous. Even the financial public does not yet realize the service the soundly managed financing company is performing for American prosperity.

"The country might have gone into severe depression in 1920-21 if it had not been for the great prosperity of the motor industry. The financing company helped make this possible. It kept the motor car manufacturer in cash through the financing of the dealer and brought the automobile within the reach of a huge new public. Therefore the financing company is constantly relieving what would otherwise be a great strain on the country's financial system, and, in eliminating loans of millions from banks to large industries, reduces risks to a few hundred dollars."

This is, of course, a professional view, coming from an agency which make a business of financing installment buying. The ordinary citizen, however, can see its reasonableness. He can see, also, the fact that the habit of installment buying to some extent stablizies purchases. It necessitates a certain amount of budgeting. The necessity of meeting payments often forces carefree young people to take thought about their finances as spread over a long period.

They adjust their living to meet the payments. When the washing machine is paid for, the same paying power is available for the ironer or the radio. Little by little the paying power increases, and is devoted to ever better and more lasting things. Buyers learn to discriminate, and soon stop paying for dead horses in favor of live houses.

The warnings are necessary no doubt. But installment buying is quite plainly here to stay, and its cheerful side is also important.

Northwestern Cold

Florida's troubles are very great, but at least she has reasonable weather in which to clear away her debris and begin her reconstruction. The great northwest must suffer its snows and frosts and the ruin of its crops and look on, helpless. This season's grain can have no reconstruction.

The whole country seems to be suffering, this year, from unusual weather of some sort.

Fortunate it is that America has never lost her pioneering courage.

Russia's Hydro

The fact that an American syndicate is willing to spend $55,000,000 on water-electric power on the Dnieper river is of almost untold importance not only to Russia and to America but to the whole world.

The powers of some of the eastern countries seem definitely on the wane, their best having come and gone ages ago, though they may see much new and good yet. But Russia is a child with its growth and life all before it.

When one considers what electric power has done for America, in the way of industrial and cultural development, the possibilities afforded by a great hydro development for Russia make one gasp. Light to work by, light to read by, power to make wheels go around, releasing human energy from sodden drudgery to skilled labor—that is the prospect in store for Russia. The old folks may resist the new things, may never understand what is going on. But their children will take the new power as a matter of course, build their lives on it, grow, think, find happiness.

Says the New York World: "To bring the Russian people into contact with the rest of the world through the medium of an expanding commerce will prove the most effective antidote to the fantastic teachings of the Bolshevist leaders." And as a matter of fact, the extreme teachings of bolshevism have already given way before the needs of commerce. The government is settling down into a surprising stability.

If this American hydro project goes through, it means an enormous gain in all directions for Russia. And it means that there will be more and more American engineering projects there with their accompanying benefits.

More than all else it means the awakening of the peasant to the modern world.

The Melancholy Days— By Fontaine Fox



NEW YORK DAYBYDAY

By O. O. McINTYRE

NEW YORK, Sept. 29.—The Bowery continues to unroll its panorama of high lights and shadows. In the early morning are the blowzy groups that clot about the labor agencies where chalked bulletins herald jobs as track laborers, dish washers, porters and the like.

The restaurants with the fare frosted on windows offer such hardy breakfasts as steak, potatoes, coffee and pie for 20 cents. And there are the two-cent coffee and bun stands which draw the collection of matutinal misfits.

Near Duane street was a woman with bedraggled skirt and discolored eye in an alcoholic haze haranguing an imaginary foe while early workers merely glanced and walked on. The Bowery is used to early morning wrecks with bloodshot glares.

The cheap lodging houses disgorge their sluggish patrons who must make way for the day sleep of night workers. The hallways smell of gas and stale pipe smoke and lead up to grim catacombs where dispirited men try to banish reality in dreams.

But the Bowery is not all sordid and squalid. There are department stores as brisk and showy as those uptown. There are resplendent banks—one is among the richest in the world. There are beauty and manicure parlors and garish restaurants.

There is a pawn broker who rides to work in a carriage, carries a gold-headed cane and wears a silk hat. There are well dressed young ladies whose smile of indulgent disdain is not far removed from their sisters of Fifth avenue.

Yet the overtone of poverty is there—as pronounced as zebra stripes. The old men and old women, like decrepid alley cats, prowl about, hunting ferret-like for something they seem to know they will never find. It is old age penury at its worst.

Those vibrant young girls seen lunching daily with the foxy type of old men play difficult roles well. They hang on every word and put so much vitality into their glances and smiles that they are deserving of the rewards—whatever they may be.

Somehow the aging Romeos who have divorced their wives, moved to the club and tuned up for a new pace do not appear to get so much fun out of the adventure as they possibly imagined. They are conscious that most of their friendships are for a price. I once heard a Lorelei complain petulantly to her aged escort shortly after midnight: "I have spent the evening with you and all I got out of it is a wilted orchid and a hiccough.

These romantic attachments usually wind up with "you ain't done right by our Nell" climax and the antiquarian discoveres this baby talk has jolted him out of a sizeable check. But boys will be boys—and a new crop toddles along every season.

A theatrical producer tells of a time when he touched financial shoals and got backing from a 65-year-old gentleman. It was stipulated in the agreement that the most beautiful of the girls would be willing to lunch with him when he desired. He was a harmless duffer who merely enjoyed the reflected glory of a stage beauty.

A milliner intimates those scoopy hats were so popular this summer that next year they will get even larger. It should be a big year for the tent makers. And a bad year for revolving doors.

Copyrighted, 1926 by the McNaught Syndicate, Inc.

My Favorite Stories

By IRVIN S. COBB

THE DIFFERENCE THAT MONEY MADE

In the old boom days at Virginia City James Fair, the famous Silver magnate, was sitting one day in a barroom. It will be recalled that Mr. Fair, despite his lack of book-learning, amassed a great many millions of dollars and became a leader in several lines of endeavor.

As he sat there the bar-keeper, who was writing a letter, called out to him, asking how to spell the word "bird."

"B-U-R-D," answered Mr. Fair.

"That's the way I thought it was," said the letter-writer.

An educated gambler who had overheard this conversation bided his time. On the following day, finding Mr. Fair in company of a group of mining-men, the gambler offered to bet him a hundred dollars that he could not correctly spell the word bird.

"B-I-R-D," said Mr. Fair, reaching for the stakes.

"My Lord!" exclaimed the loser, "You didn't spell it that way yesterday."

"Son," answered Mr. Fair softly, "there wasn't any money up on it yesterday."

HASKIN'S LETTER

By FREDERIC J. HASKIN

The Rabbit Industry.

WASHINGTON, D. C., Sept. 29.—If a single city of the United States that had less than 600,000 population according to the last decennial census affords a market for more than $1,000,000 worth of dressed rabbit meat in a year; if the country imports more than 100,000,000 rabbit pelts a year, the supply of domestic pelts being only about two per cent of our requirements, and if rabbits begin to breed at the age of six or eight months and breed six or eight times a year, producing litters that average from six to ten, what are the possibilities of the rabbit-growing industry?

As a further factor in working out the answer to this problem it may be stated that it costs the grower 30 cents to bring a rabbit to a marketable weight of four pounds, and that he will receive for it 18 to 20 cents a pound, live weight. On this basis the grower's margin is from 45 to 50 cents a head over the cost of production.

Obviously the answer is that the industry has a great future and that it is certain to show an amazing expansion and development within the next few years.

At any rate, it is an industry of sufficient importance and promise to engage the attention of the United States department of agriculture, which has assigned biologists to keep track of its development and is issuing propaganda on how the rabbit propagates and what human beings may realize out of this animal's propensity to multiply more rapidly than an adding machine adds.

Rabbits have been bred for food and fur in this country for many years, says a recent departmental statement, and both wild and domestic varieties have had a place on the American table, but their importance has been minor and seasonal. In the last few years, however, on the Pacific Coast, particularly in southern California, the production of domestic rabbits has become an industry of consequence, and it is growing with such leaps and bounds that no one can say people have 100 to 200 breeders, some country over.

Demand Ahead of Supply.

In the Los Angeles and San Diego districts of California, rabbits are produced in very large numbers. Some people have 100 to 200 breders, some only half a dozen, and others keep from 500 to 5,000, according to this government authority. Almost everybody in the rural districts there has at least a few.

There are now three slaughter houses in the Los Angeles district that kill, dress, and market from 25,000 to 35,000 rabbits a month, and the demand still keeps ahead of the supply. Hotels and restaurants serve rabbits along with other meats, and the people use large quantities on the home table.

Los Angeles is the city with a population of less than 600,000 according to the last federal census that consumed more than a million dollars' worth of rabbit meat last year. However, the population of the city has increased rapidly since 1920—local enthusiasts claim that it has doubled—and this may in a degree explain the great growth in the demand for rabbit meat. But credit Los Angeles with a population of at least 1,000,000 and it is seen that there is a potential market in the United States for more than $100,000,000 worth of rabbit meat a year.

This is not taking into account the possibilities of rabbit fur. The pelts are a by-product, but very important, says the official bulletin. Felt hats are made out of rabbit fur. Gloves are lined with it. Garments are trimmed with it. The pelts are stretched, dried, and shipped to the raw-fur buyers in New York City. This country imports annually more than 100,000,000 rabbit pelts from Australia, New Zealand, France, Belgium and England. Most of them come from Australia and New Zealand, from wild rabbits. The supply of domestic pelts, it may be repeated, now amounts to but two percent of our requirements.

There are some 20 standard breeds of domestic rabbits, it is stated, but the western breeders now confine their operations mainly to four—New Zealand Reds, New Zealand Whites, American Blues, and Chinchillas. The first three mentioned are generally considered best from a meat standpoint, as they are prolific breeders, mature rapidly, and dress out economically. The Chinchilla yields a smaller carcass, but an extra-fine pelt.

The young rabbit is marketed as a fryer at eight weeks old, when it weighs on an average about four pounds. For the first four weeks it receives no other food than the doe's milk. Then for the last four weeks it is fed on a ration of whole oats, crushed barley, and alfalfa hay. Very little green food is fed. The producer sells direct to the slaughter houses which operate large trucks which call at the rabbitries regularly each week. The dressed rabbits are sold to meat markets, clubs, hotels and restaurants, and the retail price is from 45 to 50 cents a pound.

The Department's Activities.

The department of agriculture, through the bureau of Biological Survey, is doing what it can to promote this growing rabbit industry, says the departmental official record. Experiments in rabbit production are being conducted with various breeds on its experimental fur farm at Saratoga Springs, N. Y. The bureau is cooperating with the National Rabbit Federation in general extension and experimental work and with the Rabbit Breeders' Exchange in the grading and sale of rabbit skins in order

(Continued on Page Thirteen)

WHAT YOU READ LONG TIME AGO

TWENTY-FIVE YEARS AGO.
September 29, 1901.

No issue.

FIFTEEN YEARS AGO.
September 29, 1911.

The marraige of John Kensfick of Steubenville, and Miss Anna Quigg, niece of Mr. and Mrs. John McBride of East End, was solemnized Wednesday morning.

Mr. and Mrs. Will Steele have returned from a wedding trip and have begun housekeeping in New Brighton.

Harry Birkett of Sixth street left for Ann Arbor, Mich., where he will resume his studies at the dental college.

A son has been born to Mr. and Mrs. Harry Shone of Bank street.

Mrs. Jesse Fisher is confined to her home on Thompson avenue by illness.

TEN YEARS AGO.
September, 29, 1916.

Announcement is made of the marriage of Miss Mazie Slack and John Robbins, both of this city, which was solemnized Monday in Pittsburgh.

Miss Mathilda Rose Walters, daughter of Mrs. Margaret Walters of West Second street, and William Wilson of Wheeling were married Thursday morning.

Frances, daughter of Mr. and Mrs. John Murrey of Cleveland, is a patient in the City hospital, suffering from a fractured arm and other injuries received in a fall.

A daughter has been born to Mr. and Mrs. Kenneth Shenkel of Bradshaw avenue.

Abe Martin Says--



Women begun t' hanker fer th' ballot way back in th' 70's, an' I reckon no great movement was ever realized that made as little difference.

Ever'thing else is changin' so much that I no longer feel at home anywhere 'cept at a circus.

CAPITAL AND SURPLUS $600,000.00

Use The "First National"

in your efforts to accumulate money for any purpose.

Here your deposits, small or large, will always be welcome, will be assured of absolute protection by this, the Oldest and Largest Bank in East Liverpool, and will earn 4% interest, compounded twice a year.

The First National Bank
OLDEST AND LARGEST BANK IN EAST LIVERPOOL, OHIO



OFFICERS
JOHN J. PURINTON ..... PRESIDENT
T. H. FISHER ..... 1ST VICE-PRES.
CHAS. R. BOYCE ..... 2ND VICE-PRES.
W. E. DUNLAP ..... CASHIER
L. D. BASHAW ..... ASST. CASHIER
J. W. SMITH ..... ASST. CASHIER



"When this hand gets well will I be able to play the banjo?"
"Certainly."
"Thanks Doc, you're a wonder. I never could before."

You may not play the banjo, but suppose you had a bad accident. How do you know you would be able to carry on and support your family when you get well. Better see us today about your accident insurance.

Geo. H. Owen & Co.
Real Estate and Insurance
Flatiron Building Phone 49.
"Have Your Insurance Written by Men Who Know"

GLITTER

By Katharine Brush

BOOK THREE—VI.

His determination to shield Brad never wavered. But a little instinct for self-preservation made him say, "As for that, you can tell Ken Kennedy—or I'll tell him myself—that Eunice telephoned me that night to tell me Brad was missing, and to ask me to try to find him. He had said he'd be back at nine, and at one he hadn't come, and she was scared. That's why I went over there. I was going out to look for him, but he came in just a few minutes after I got there.

"Where had he been?" Bones interrogated.

This required a lie. "I don't know. he didn't say. He'd had engine trouble somewhere—that was what made him so late."

"Well," Bones said drearily, "you ought to talk to the boys about it. You ought to stick up for yourself. This damn talk that's going around—there's no sense to it—and it would only take a few words from you to set it straight, with the fraternity at least. They don't want to think the things they're thinking, Jock! If you only knew why Brad did it, some logical reason that would let you out—but you don't, do you?" His voice was pleading.

"No," said Jock, looking him straight in the eyes. "No, I haven't a idea."

Following this conversation, he considered having a talk with Ken Kennedy and some of the boys. But in the end he decided against it. "I can't tell 'em the truth," he reflected, "and anything else wouldn't do any good. Hell, let 'em think what they want to."

Still, he felt somewhat bitter. "Brothers." There was irony in that term now. The pledges they took to stand by one another, and then when something like this happened they were as quick as any outsider to lose faith! . . . He assured himself he didn't care what they thought, but in reality he cared tremendously; he cared so much that at times he was sorely tempted to tell them the truth about Brad and show them the letter. An impish voice in his ear would whisper, "Brad's dead. It wouldn't hurt him. It can hurt you. It's hurting you now. You've got your life to live. Go ahead and tell them, you fool." . . .

But week succeeded dragging week, and he did not.

VII.

The Zeta Kappa staircase was so constructed that any one descending came into sight piece by piece, like a sectional postcard opened lengthwise. At noontime of a mild spring-like day in late February Jock Hamill's feet appeared at the top of these stairs and proceeded to bring the rest of him slowly down. Handsome legs in golf stockings of a blue-and-gray diamond pattern. Knickers, voluminous and drooping low. Coat that matched the knickers, bisected by an oblong of white linen shirt. Surmounting this oblong, a soft collar with a neat bow tie. And finally, the sculptured brunette head that made all young women and some old ones catch their breaths a little.

At the foot of the stairs the head ducked forward in an attitude of listening, and Jock stood still. A medley of excited voices drifted to him from the living room.

". . . If that's not hot I'm crazy!" . . . Yes, and look at the bus, will you? She must be Mrs. Rolls Royce" . . . "Say, they're stopping here!" "Probably got the wrong place, no luck, boys, no luck" . . . "Well, don't tell her if she has. Let's kill the fatted calf and have her in" . . .

Upon entering the room whence emanated these peculiar comments, Jock perceived a group of his mates struggling for points of vantage at the front windows. He joined them.

A monstrous limousine, painted creamy white and agleam with polished nickel, was drawn up at the curb outside. A chauffeur in uniform presided at the wheel, and in the tonneau, like a glittering jewel in a showcase, sat Yvonne. She was leaning forward, looking inquiringly at the house, and she wore garments that matched her equipage . . . a white wrap of ermine, and a white toque against which her hair flamed conspicuous as blood on snow . . .

These things Jock noted in the fraction of a second. Another second, and he was yanking the front door open, taking the porch steps in one jump, crossing the sidewalk. "Yvonne!"

For a while that was all he could say; her name, over and over again. So many words beat at his lips at once, and impeded each other, and locked each other in. "Yvonne!" . . . He took both her white-gloved hands and held them in a grip that must have hurt her. He devoured her with his eyes. "Oh, Yvonne—"

She smiled at him, that remembered smile that carved a long, dreamy dimple deep in one cheek. "You didn't forget me, Jock Hamill?" And presently she laughed aloud and said, "Why don't you say something?"

"I can't," Jock told her. "I'm too crazy-happy. I just want to look at you—"

Then questions came in a swift stream. When had she returned to New York? Why hadn't she let him know? How did she happen to be here? . . .

"Day before yesterday," she retorted. "And I thought, instead of letting you know, I'd drive down here and see for myself whether or not you still cared about knowing—"

"You're finding out, all right!"

"Um-hum. You are glad to see me, aren't you?"

"Well—roughly speaking!" he almost shouted.

Her great gray eyes wandered past him then, to the Zeta Kappa facade. "I don't think I ever beheld quite so many heads," she observed.

Jock turned. The windows were indeed full of heads, still staring with unashamed interest. As he looked, the heads bobbed and grinned, and one youth lifted his right hand, clasped it with his left, and shook it vigorously in token of wholehearted approbation. It came to Jock that they had not shown him such friendly attention for weeks. "Look!" he said. "Right now I'm the most popular man in the fraternity, because I'm the only one who knows you." Pride swelled in him, and he tugged at Yvonne's little hand. "Come on, darling—come in a minute and let me introduce them."

"Mountain to Mohammed?" began Yvonne. But something about Jock's face made her yield. She got out of the limousine and stood, straight and slim and dazzling, on the pavement. "You just want to parade me," she accused, dimpling up at him, "like a little trick puppy on a leash!"

"You bet your sweet life I do!" he admitted joyously. "I want to walk in there with a 'yah-see-what-I-found' look in my eye, and watch you mow 'em down like—say, what are you laughing at, woman?"

"You. You're so adorably naive."

"You mean I'm so idiotically in love—"

(To be continued)

Porto Allegre, Brazil, has 5,000 automatic telephones.

Do Your Gums Bleed and Recede from the Teeth?



Tender, sore or bleeding gums, or gums fissured or receding from the teeth, indicate DEADLY PYORRHEA—the teeth's worst enemy. The disease first attacks the gums, later the tooth structure. As the gums recede from the teeth, pus pockets are formed, in which toxic poisons develop to be absorbed by the system and become the possible sources of other dangerous diseases. Don't let Pyorrhea endanger your health. The ravages of this terrible disease can be stopped, the gums healed and the poison the system has been absorbing checked, by the use of VINCENT'S PYORRHEA TREATMENT. For further particulars write,

Vincent's Laboratory Sales Co.
621 Guarantee Title & Trust Bldg.
Cleveland, Ohio

Saving Accounts
Now being opened. Dividends start as of Oct. 1.
The Potters' Savings & Loan Co.

Warsaw will have a power, light and heat exhibition.

Tanlac Gives Toledo Lady Health to Enjoy Life

Improvement in Health Surprises Friends. Troubles Caused by Nervousness and Stomach Disorders Relieved. Strength Restored. Gains Sixteen Pounds.



Thousands of men and women suffering from nervousness and run-down condition may discover the surest way to get quick relief in the experience of Mrs. R. L. Cook, 1611 Jefferson Ave., Toledo, Ohio, whose marvelous recovery surprised even her closest friends.

If you never feel well and just drag through the days, tired and fagged-out; if your stomach rebels at taking food and you spend miserable hours doubled up with pain caused by indigestion; if you do not sleep soundly and dizzy spells attack you when you stoop over; if you are losing weight and feel old—wach out!

"Suffering from indigestion, being unable to sleep and getting up in the morning tired sapped my strength," says Mrs. Cook. "Only my strong will kept me going.

"I sought relief. Everything I took failed to help me. Then I began taking Tanlac. It has given me radiant health, clearer complexion. I have an appetite. Indigestion has disappeared. I sleep well and arise in the morning refreshed. My nerves have calmed. "I feel better than in years. All my thanks to Tanlac. It brought me relief and restored my health."

Mrs. Cook is only one of thousands who have found happy relief from pain and gained new strength taking Tanlac. It usually builds up the body, wipes out poisons and suffering. Heed their advice. Keep well, keep youth and health—take Tanlac.

Get your first bottle of Tanlac from your druggist today! Over 40 million bottles sold.

Revealing the Newest for Autumn



Moyer Brothers

Star Barain—"The Store of Friendly Service." East Fifth Street, East Liverpool, Ohio. — Next to Crook's.

Introducing

Fall Fashions in Our New Ready-to-Wear Section

Moyer Brothers cordially invite you to view the new Fall Fashions and inspect their new daylight ready-to-wear section. Carpenters, painters and electricians have finished and we now present to you East Liverpool's finest ready-to-wear section, teeming with all the new Fall fashions.

Our buyers have been scanning the world's markets for months, seeking out the newest fashions, colors and materials, now we are ready with the greatest display of the season's newest merchandise we have ever presented and all at popular prices.



New HOSIERY

—so expressive of the Mode

New Autumn shades with such enticing names as Alesan, Dorado, Peacbloom, Evenglow and Iris Mauve make possible charming color harmonies with footwear and costume. Prices from 89c to $3.50.



Sport SWEATERS

—authentic, comfy and beautiful

You have, no doubt, a particular love for novel design, warm Autumn shades and a lovely sweater for brisk Fall days. They are here for you at prices that range nicely from $2.49 to $9.50.



Smartest HATS

—are doffed to Fashion

Felt, and Velvet, the Queen of fabrics and fabric of Queens—are used in the development of hats of many shapes that are correctly new. Your choice at from $1.95 up.



The BEAUTY PARLOR

Is located in the rear of our new daylight section — experienced beautists are ever ready to serve you — specialists in all kinds of beauty work. Our phone number is 1124. Permanent hair waving, priced at $12.50.



New Autumn Frocks

Showing a Versatile Silhouette and an Ingeniousness of Trimming

$10.00 Gradually up to $45.00.

Beautiful New Frocks, types for Street, Dinner, and Evening occasions—Sparkling with Newness—

Satins — Crepe-back Satins, Crepe de Chines — Canton Crepes — Georgettes—

In all these Fashion-favored Fall shades:—Black, Jungle Green, Claret, Chanel Red, Rustic Brown, Navy, Valencia Blue and Cedar Bark.

Smart Fall Coats

Handsome New Coats of Soft Pile Fabric, and smooth-surfaced clothes—Coats conspicuous for their luxurious fashion.

Straight Lines Bloused Backs
And Bat Wing Sleeves Are Features.

Fur Collars and Cuffs of Fox Wolf, Squirrel, Nutria and Caracul. All the fashionable Black, Brown, Gracklehead, Wine, Grey and Mixtures.

$14.95 up to $125.00



Novel GLOVES

—hand in hand with style

There are gloves in all manner of designs. Cuff treatments are all new, and all clever. Kid is to be worn most — we offer a fine variety for your selection at prices from $2.95 to $5.95 pair.



Lovely LINGERIE

—is a gift of Fall, 1926.

Our lingerie section is billowy with the sheer beauty of lingerie of all kinds. There are new shades, the ever popular colors and new dainty stylings. Prices on garments $1.39 to $10.95.

Lovely new silk Kimonas, in beautiful shades — $7.95 to $19.50.



Newest NECKWEAR

—to thrill every woman

There are collar and cuff sets of laces and other favored materials; hand painted ties—so new and smart; there is neckwear for every need, every desire, every woman. At 50c to $4.75.



Season's SCARFS

—to beautify your costume

Truly they do, with gay patterns for energetic dispositions and subdued tones for you who are more reserved. There are scarfs for every mood and every occasion. At $2.95 to $5.95.

SOCIETY

Arbuthnot-Connor Wedding Solemnized In Harrisburg, Pa.

Mr. and Mrs. E. B. Arbuthnot of Harrisburg, Pa., today announced the marriage of their daughter, Miss Hillis Arbuthnot, to E. Gray Connor, son of Mr. and Mrs. L. E. Connor of Lincoln avenue. The ceremony was performed in the home of the bride's parents, Tuesday morning at 11 o'clock, with Rev. Waldo Cherry, pastor of the Harrisburg Presbyterian church, officiating. The attendants were Miss Doris McKinnon and Paul Hetzel, both of East Liverpool.

Following a honeymoon motor trip through the south, Mr. and Mrs. Connor will be at home to friends at 719 Lincoln avenue.

The bridegroom is employed by the Potters' Lumber company.

Philathea Class Entertained.

The Philathea class of the First Baptist church was entertained last evening at the home of Mrs. Isaac Edgell of Idaho avenue. The meeting opened with devotionals, in charge of Mrs. Isaac Fleming, after which a business session was conducted by Mrs. Glen Woods.

The following officers were elected: President, Mrs. Glen Woods; vice-president, Mrs. Charles Kittridge; secretary, Mrs. Samuel Smith; assistant secretary, Mrs. Bertie Hall; treasurer, Mrs. Isaac Edgell; assistant treasurer, Mrs. Asher Cline; reporter, Mrs. James S. Matheny; teacher, Mrs. Isaac Fleming, assistant teacher, Mrs. Charles Kittridge.

Class donations for the year totalled $1,099.55.

The next meeting will be held Tuesday, October 12, the place to be announced later.

Golden Rod Club Opens Season.

The opening meeting of the Golden Rod Fancywork club was held last evening at the home of Mrs. Frank McConville and her daughter, Miss Leona McConville in, St. Clair avenue. Fancywork was the diversion.

Officers elected were: President, Mrs. Fred Howard; vice-president, Mrs. Harley Hetzel; secretary and treasurer, Mrs. Frank McConville.

A two-course luncheon was served by the hostesses, assisted by Mesdames Harry Gabbert and Fred Stohl. Covers were arranged for 20 persons.

A special guest was Mrs. Albert Petty.

The club will meet in two weeks, the hostess to be announced later. A chicken dinner will be held by the club members in October.

Dr. McAndrews, the chiropractor, gets you well.

Hostess at Bridge Party.

Mrs. C. R. Campbell entertained a group of friends last evening at her home in Carolina avenue, Chester. Three tables of bridge were in play. A trophy was presented Mrs. Jack Sturgis.

Refreshments were served by the hostess, assisted by Mrs. Jack Sturgis. Special guests were Mesdames Frank Judge, of Salineville, F. E. Dunn, John Swearingen and Frank Huff and Miss Ethel Allison.

Cottage Prayer Services.

Cottage Prayer meeting, preparatory to revival services to commence October 10 in the Second Christian church, will be held Thursday evening at the home of Carl Coburn in Dixonville. Mrs. Willis Peachy will be the leader.

Miss Virginia Wynn Becomes Bride of Wilbert Allison

Miss Virginia Wynn, daughter of Mrs. Bess Wynn of Seventh street, and Wilbert Allison, son of Mr. and Mrs. E. W. Allison of Gardendale, were married at 7:30 o'clock last evening, in the parsonage of the First Church of Christ. Rev. B. R. Johnson performed the ceremony. Mrs. Allison, mother of the bridegroom, was the only attendant.

Mr. and Mrs. Allison will make their home temporarily with the bridegroom's parents in Gardendale. He is employed as a decorator in the Dresden pottery.

Mrs. F. L. Fisher Entertains.

Mrs. F. L. Fisher entertained the members of the Ohio club at the first meeting of the season, with a 1 o'clock luncheon at her home in West Eighth street yesterday afternoon. The table was decorated with fall flowers. Places were arranged for Mesdames Eva Fowler, Bessie Emerling, Sarah Jane Brooks, F. L. Fisher, Nell Hilliard, I Bratt, May Seckman, Winifred Herbert, Rhoda Moore, Elizabeth Emmerling, Irene Brooks, Pearl Emerling, Mary Godwin, Mary Auffderheide and Margaret Fisher. Mrs. Fisher was assisted in serving by Mrs. Margaret Wise.

The president for this year is Mrs. Eva Fowler, while the secretary-treasurer is Mrs. Bessie Emerling. The retiring president, Mrs. Fisher, presented her secretary, Mrs. Rhoda Moore, with a book.

Plans were made for a boat trip to Cincinnati.

The next meeting will be in the form of a Hallowe'en party to be held October 26, at the home of Mrs. Eva Fowler of West Eighth street.

Hostess At Dinner Party.

Miss Doris Debolt was hostess at a 6 o'clock dinner Saturday evening, at her home in West Fourth street. The table was decorated with a color scheme of yellow and orchid. Yellow cathedral candles tied with orchid maline added to the attractiveness of the effects. Covers were arranged for 20 guests. The hostess was assisted in serving by her sister, Miss Gladys Debolt, Miss Margaret Mercer and Miss Bernice Harbaugh of Lisbon.

Progressive 500 was the diversion. A trophy was presented Miss Marian Hutson.

The out-of-town guests included Miss Bernice Harbaugh of Lisbon, and Miss Louise Metz of Salem, the house guest of Miss Martha Dunlap of Park boulevard.

Dancing, Mineral Springs, Saturday night.

Miss Tucker Hostess.

Members of the So-So club were entertained last evening at the home of Miss Lyda Tucker of Louisiana avenue, Chester. The social hours were spent with music and fancywork. Refreshments were served by the hostess, assisted by her mother, Mrs. A. C. Tucker.

Miss Lillian McCoy was a special guest.

D. of A. Euchre Party.

Pride of Valley Council No. 4, Daughters of America, will entertain with a euchre party tomorrow evening, beginning promptly at 8:15 o'clock, in the Veterans of Foreign Wars' hall, East Fifth street. This party will be given for the benefit of the degree team.

Philippine Leader Urges Conference On Independence



Dean Maximo M. Kalaw, above, of the University of the Philippines, follows the Philippine leader, Senator Osmena, in suggesting a round-table conference of representative Americans and Filipinos to discuss the international aspects of the independence problem. He is in favor of both parties making generous concessions.

Engagement is Announced.

Mr. and Mrs. Harry Bailey, formerly of this city, now of Cleveland, announced the engagement of their daughter, Miss Sybil May Bailey, to Frank E. Rhodes, of Bradford, England, at a luncheon in the Cleveland Country club on September 25.

Miss Bailey, who spent the summer with friends and relatives in England, is now a senior at Western Reserve university.

Dancing, Danceland, Thursday.

Mrs. C. R. Boyce to Entertain.

Mrs. C. R. Boyce of Virginia avenue, Chester, will receive the members of her Sunday school class, No. 24, of the First Methodist Episcopal church Friday evening. Officers will be elected.

D. of A. Committee Meeting.

The auditing committee of Pride of Valley Council No. 4, Daughters of America, will meet at 8 o'clock tonight at the home of Mrs. Louise Hetzel of Grant street.

Just-a-mere Club to Meet.

Mrs. C. E. Shingler of East Ninth street will be hostess to the members of the Just-a-mere club, at her home Thursday evening.

Dr. McAndrews, the chiropractor, gets you well.

Willing Workers' Party.

The Society of Willing Workers of St. John's Lutheran church will meet at 1:45 o'clock tomorrow afternoon in the Diamond, to board a car for Georgetown, Pa., where they will be entertained at the home of Mrs. George Laughlin.

Bible Class Meeting.

The Berean Bible class of Pleasant Heights will meet Thursday evening at 8 o'clock at the home of Mrs. George Hall of Wyoming Place. Mrs. Mentor Shenkle is the teacher.

W. R. C. Meeting.

The Women's Relief corps will meet Friday afternoon at 2 o'clock in the G. A. R. hall, East Fourth and Washington streets.

Dancing, Danceland, Thursday.

P. H. C. Lawn Fete Postponed.

Ceramic Circle No. 446, Protected Home Circle, has indefinitely postponed the lawn fete which was to have been held Thursday in Ross Meadows, on account of inclement weather.

Dr. McAndrews, the chiropractor, gets you well.

PERSONALS

Mrs. A. L. Watts, of Hager, W. Va., and Mrs. Lee Stobers, of Huntington, W. Va., spent the week-end with Mr. and Mrs. Ward Yeager of Alpha street.

Mr. and Mrs. James M. Gilgallon of Hopewell, Va., have returned to their home after visiting with the latter's sister, Mrs. W. H. Heames, of St. Clair avenue.

Miss Doris Bock, of Thompson avenue, has returned home after taking a post-graduate course in beauty culture in New York city. She also attended the National Beauty Culture convention in Philadelphia.

Miss Louise Metz, of Salem, is the house guest of Miss Martha Dunlap, of Park boulevard.

Mrs. Louise Atkins, who has been spending two months with her daughter, Mrs. Ward Yeager, of Alpha street, has returned to her home in Hager, W. Va. She was accompanied by Mrs. A. L. Watts, of Hager, W. Va., and Mrs. Lee Strobers, of Huntington, who have been guests of Mr. and Mrs. Herman Curry, of Smith's Perry, Pa.

Mesdames Paul Shingler, Robert Faudrey, Frank Hilliard, Norman Shingler, Bert Rolb and John Geisz were Pittsburgh shoppers Monday.

B. C. Laughlin, of Hookstown, has concluded a local business visit.

Mr. and Mrs. Harry Mansfield and son, Harry, of Monroe street, have returned home after a visit with relatives in Hookstown, Pa.

American lead pencils are being used in Finland.

DANCING
DANCELAND
Thursday
Ladies 25c. Gents 50c.

"THE ARABIAN" IS STAGE HIT

Walker Whiteside and Cast Delight Ceramic Audience.

Walker Whiteside, the inimitable portrayer of Grandee Oriental roles, came and conquered East Liverpool last night in the modern comedy romance, "The Arabian," in which he enacted the dominant character of Abd el Rey, famous bandit of the Egyptian desert.

Capably assisted by Miss Sydney Shields, whose delineation of the character of Diane won the plaudits of her audience, Whiteside was forced to respond to many curtain calls during the three-act presentation at the Ceramic theatre.

A large crowd witnessed the production, and it is a safe waker that a sell-out would have resulted had "The Arabian" remained for a second day. Critics were a unit in declaring it the supreme dramatic event of the season, and it was evident why Whiteside's latest success ran for months at the Studebaker theatre in Chicago.

Coming from Pittsburgh, where "The Arabian" played a week's engagement to crowded houses at the Alvin, the company stopped here on a trans-continental tour that will keep them busy until next May. After a swing through Ohio, Kentucky and the west, Whiteside and his supporting cast will go to the Pacific coast, where engagements have been booked in Los Angeles, San Francisco and other cities.

"The Arabian" is a story of London, Cairo and the Egyptian desert. It is a thrilling one of high adventure, soul-stirring romance and scintillating wit and humor, dealing with the banditry of Abd el Rey, whose brigandage in the Egyptian desert so arouses the London war office that an armed expedition is sent into his lair to kill or capture him.

It is a play superbly handled by Whiteside and Miss Shields and co-workers, and is well worth seeing.

FLAG RIVALS ARE KEPT IDLE

More Rain Forecast as Cards-Yanks, Try to Practice.

NEW YORK, Sept. 29. — With a steady drizzle falling this morning and "occasional rains" predicted by the weather bureau for this afternoon, early indications were that the Yankees and the Cardinals would be unable to practice today at Yankee stadium. The players were idle yesterday because of rain and cold.

The Cardinals are anxious to take as many workouts as possible before the world series opens here Saturday, as they realize the necessity of familiarizing themselves with the Yankees' playing field.

Rogers Hornsby, manager of the Cardinals, received a telegram from St. Louis that 150 Mound City rooters will arrive here Saturday on a special train. Meanwhile applications for series tickets continue to pour in at the Yankee offices here. Indications are that the games here will be a "sell-out."

Any chance to break attendance records on the coming series faded with the decision of Sam Breadon, president of the Cardinals, not to construct temporary bleachers on the playing field at Sportsman's park. This means that the capacity of the St. Louis park will be cut from a possible 40,000 to about 35,000.

Fabric from Thistledown.

Ostrich feathers plucked from the quills and treated by a secret process make a thistledown that is being used for one of the newer materials for women's apparel in Paris. The fabric is said to be softer than the finest crepe de chine.

IRRITATING RASHES
For quick, lasting relief from itching and burning, doctors prescribe
Resinol

Dr. R. W. Stanford
CHIROPODIST
FOOT SPECIALIST
Specializing on Corns, Bunions, Ingrown Nails and Fallen Arches.
206 EAST FIFTH ST.
9 A. M. to 8 P. M. Every Thursday.
With J. P. Ebert, O. D.

STYLE REVIEW
of New Fall Footwear

Bringing the latest versions of the accepted footwear modes. Launching other styles altogether new and different. And so—a collection of valuable fashions important and interesting to every woman.

Stunning saddle-trimmings and contrasted underlays are ever-recurring notes in these shoes.

Oxfords, step-in and strap models find many clever ways of sucessfully meeting and completing the varied modes in fall garments, assuring most satisfactory selection.

Bendheim's
THE SHOE STORE THAT ALWAYS SERVES YOU BEST
ON SIXTH STREET.

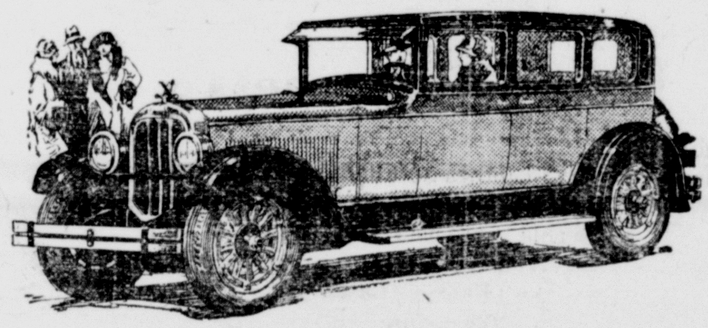
Sure Relief
FOR INDIGESTION



6 BELL-ANS Hot water Sure Relief
BELL-ANS
25¢ and 75¢ Packages Everywhere

Follow the Crowds to
MOONLIGHT BALLROOM
MEYERS LAKE
DANCING
Every Week Night
The ballroom management has contracted the best obtainable of traveling dance bands for the Fall and Winter season, assuring the best of music at all times.
Admission 50 Cents Per Person.
Free Parking Space

Own a Car You Can Honestly Boast About!



The beautiful new Metropolitan Sedan, the great leader, is reduced $360, from $1955 to $1595!

Nineteen Finer New Models $945 to $1795

All prices f. o. b. Cleveland

WHEN you own any one of the nineteen new Chandler models you can tell the world you've got an *automobile*—a car you can match against anything on wheels within a mile of the price!

It's smarter. More distinctive—utterly and delightfully *different*. Stylishly different in design. Briskly different in traffic. Powerfully different on hills. Whisperingly different under the hood.

Different in many other ways, too. Instead of lubricating the car with a grease gun or an oil can, you simply press your heel on the plunger of the car's "One Shot" centralized lubrication system! And instead of changing oil in the crankcase every 500 miles, *only a few* changes a year are necessary—because of Chandler's inherent engine design, because of an oil purifier, because of an air cleaner!

A total of nineteen charming body styles—all equipped with 4-wheel brakes—a great choice of the most pleasing cars and the most impressive values you've ever laid eyes on.

TRI-STATE GARAGE
128 West 4th St. East Liverpool, Ohio.
THE FIDELITY MOTOR CO.
1062 Penn. Ave., East Liverpool, Ohio.

CHANDLER-CLEVELAND MOTORS CORPORATION CLEVELAND
CHANDLER



4 out of 5 start too late

Among the people you see today, four out of five past forty (and many younger) are victims of Pyorrhea—simply because they started too late to protect teeth and gums.

Pyorrhea starts with tender, bleeding gums. Unchecked, it undermines youth and health and often results in loss of teeth, neuritis, ulcers, rheumatism or other serious diseases.

But have no fear. If you start in time, you can prevent or check the inroads of Pyorrhea. See your dentist at least twice a year. And start using Forhan's for the Gums.

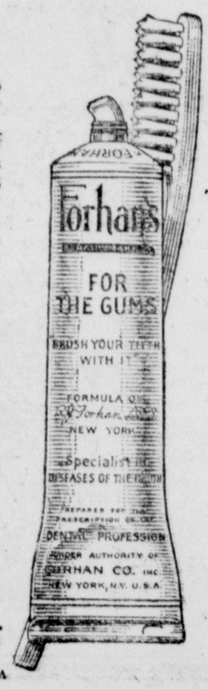
This dentifrice prevents Pyorrhea or checks it. It is the formula of R. J. Forhan, D.D.S., a recognized specialist in Pyorrhea.

Forhan's firms the gums, keeps them healthy. It protects teeth from decay-breeding acids and keeps them white.

Don't gamble with health! Start the Forhan morning-and-night habit, now. Teach your children to use it, too, as health-insurance. Play safe. Get a tube today. At all druggists', 35c and 60c.

Safe from whispering tongues
Forhan's Antiseptic, a new product, most powerful, safe antiseptic mouthwash known, has no tell-tale odor of its own. Keeps you safe from whispering tongues. Pleasant, refreshing. Try it.

Forhan's *for the gums*
MORE THAN A TOOTH PASTE . . IT CHECKS PYORRHEA



Remodeling Sale--FURS
Every Fur Coat Reduced—You Will Never Buy Coats Again At These Low Prices. Sale Lasts Only 10 Days
Remodeling, Repairing and Cleaning Done By Master Furriers
106 West 5th. Street
METZ FUR CO.
106 West 5th. Street



Autumn Opening

Stein's

The Richness and Beauty of Autumn Are Retlected Throughout The Entire Store

Once Again the Supremacy of Leadership is Demonstrated by This Exhibit of Fall Fashions Which for Completeness and Authenticity Cannot Be Surpassed. So Skillfully are the Displays Assembled and Presented That the Fall Opening of 1926 Can Be Well Said to Sound the Fashion Dictates for the Entire Season. You are Cordially Invited to Attend This Wonderful Opening to Be Held



Thursday, Friday and Saturday



HATS That Grace The Face

The new Hats are charming indeed. Gracefully draped crowns and brims with chic little turns which give the much desired rakish tilt.

The Colors Are Fascinating and Blend With Any Costume

Fashioned of Lyon's Velvet, Velour, Felt and Soleil

$2.95 Up To $10.00

Style Versions For Miss and Matron

It's Our Business

To Know What Constitutes Correct Style in Feminine Apparel and to Sell Clothes So Fundamentally Right That They Will Continue to Bring Forth Favorable Criticism This Year, Next Year and for as Long as the Fabric Lasts, Therefore

"Tailored To Stein's Exacting Standards"

IS YOUR SAFEGUARD.

THE NEW FALL

FROCKS

ARE YOUTHFUL



Paris sponsors the frock that lends its wearer an air of youthfulness and the appearance of slenderness

Soft Lustrous Satin Leads The Mode

Closely followed by Canton Crepe, Twill, French Spun Jersey and Flannel

The Tiered Skirt is very smart as are the new Vionnet sleeves and distinctly new and vastly becoming neck line.

Belts and girdles accent the waist line and the new trimming devices are Velvet Appliques, Embroideries, Braiding, Gold Stitching, Beads and Buckles.

Colors

Black, Jungle Green, Chanel Red, Havana Brown, Valencia Blue Navy and Burgundy.

$10.00 Up To $69.50

All Sizes.

The Sport Coat

Strides forward in an interesting diversity of bewitching new styles and stunning new fabrics.

Tweeds and Mixtures in a surprising variety of new weaves, are warm and smart as are the strikingly checked and plaided woolens.

Colors turn to warm Browns and Russet tones of Autumn, but Greens and Blues and Grays are much in evidence.

There is a generous use of short-haired furs, always the most becoming of trimmings.

Wide and narrow belts are "in".

$10.00 UP TO $69.00

Exclusive But Not Expensive.



The Bloused Silhouette

The blouse back predominates, though the straight line coat will be the favorite of many. Absolute correctness and beauty is achieved by the lavish use of furs on collars and cuffs.

Fabrics Are Exquisite

The Dress Coat for Fall and Winter wear is developed in a number of new and irresistably beautiful materials

Soft and sumptuous, deep pile fabrics vie with new weaves of fine cloths for milady's favor. They are:

Venise, Velsheen, Glowana, Dove Bloom, Suede and Lustroso.

Colors:

All the Rich Fall Tones Are Here in Lovely Profusion

Priced from

$10.00 UP TO $149.50

Sizes from 14 to 54.

Mothers Will Be Delighted

With the New Fall Wear For the Kiddies

Lovely Little Coats Hats to Match

Pretty Hats to match these darling little Coats of Rose, Blue and Green Broadcloth, creating a most effective combination.

Sizes 2 to 6.

$5.75 Up to $12.50



Fall and Winter Dress Coats

For little sister from 2 to 6 and big sister from 7 to 14.

$5.75 up to $27.50

Fashioned of rich Velour, Broadcloth and deep-pile Bolivia, they truly exemplify the spirit of youth and gayety. Developed in popular high shades with heavily furred collars and cuffs.

Kiddies' Hats Are Very Cute

And follow the general trend of Fall styles for grown-ups without losing any degree of youthful piquancy. All the adorable new shades are represented in this big showing.

$1.49 up to $5.95



Dresses

of Velvet, New Plaided Woolens, French Spun Jerseys and Crepe de Chine

$1.59 up to $10.75

Panty styles for the little tot and straight-line models in one and two-piece effects for Big Sister from 7 to 14

Baby Blankets

Pink and Blue with lovely Nursery designs.

79c to $2.95

BRILLIANT SHOWING OF NEW FALL FABRICS!

For Sheer Loveliness this Presentation of New Silks and Dress Materials Surpasses All Previous Showings. Here you will find in Gorgeous Array a Comprehensive Assemblage Representing the Genius of the World's Finest Designers and the Product of America's Foremost Mills.

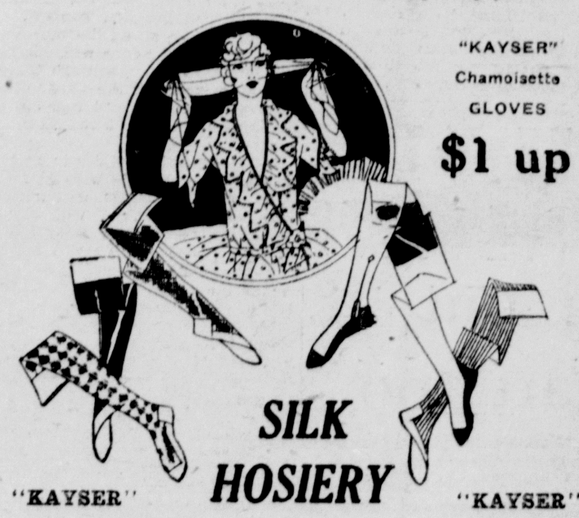
"STEIN'S"



The New Kid Gloves From "Centimeri"

$3.95

Featuring Burgoyne Red



"KAYSER" Chamoisette GLOVES

$1 up

"KAYSER" **SILK HOSIERY** "KAYSER"

"KAYSER" Introduces the New Fall Hosiery with the Exclusive "Slipper Heel" (a pointed heel) and the Exclusive "Marvel Stripe" Which Prevents Garter Runs.

Wear Kayser For Slimmer and Trimmer Ankles

$1.65 AND UP

Sheer Chiffon and Sturdy Service Weight

Every pair is full fashioned of Pure Thread Silk with Pure Dyes which give amazing wear and smartness.

Naturelle, Platinum, Nude, Hoggar, Tilie, Black, Rosita, Taupe, Kasha, Circassion, Camel.

VOTERS ENROLL TOMORROW FOR FALL ELECTION

Registrars Will be on Duty in 21 Precincts.

ISSUE TRANSFERS

Enrollment Hours are 9 a. m. to 3 p. m.; 5 to 10 p. m.

Tomorrow is the first of four registration days for the Nov. 2 election.

Voters will be enrolled and transfers issued and accepted in the city's 21 precincts from 9 a. m. to 3 p. m. and 5 to 10 p. m.

Other registration days are Thursday, Oct. 7, and Friday and Saturday, Oct. 15 and 16.

The registration places are:

First Ward

Precinct

A—Volunteer Fire Station, Klondyke.
B—Garwood's Residence, 1019 St. George St.
C—East End Fire Station.
D—Confectionery at 1314 Pennsylvania Ave.

Second Ward.

A—Litten Garage, Fifth and Walnut Streets.
B—Hilberi's Garage, Thompson Ave.
C—O. J. Herrington's Garage, Minerva St.
D—Wm. Lamborn's Confectionery, 610 Minerva St.
E—North Side Fire Station.

Third Ward.

A—J. H. Burgess Office, 122 East Third St.
B—Election Board Office, 323 Market St.
C—Central Fire Station.
D—Pickering Residence, 315 West Ninth St.
E—Skinnel's Grocery, St. Clair Ave.

Fourth Ward.

A—Fennel's Residence, 306 West 4th St.
B—Lisle's Store room, 2221, West Fifth St.
C—Buckley's Confectionery, 245 West Sixth St.
D—F. L. Fisher's Grocery, 950 West Eighth St.
E—John Bachus' Residence, 620 West Ninth St.
F—Baptist Church, Pleasant Heights.
G—Stevenson's Garage, West Ninth St.

F. M. DAVIS DIES OF INJURIES

Physician's Son is Auto Accident Victim.

Injuries received in an automobile wreck Sunday afternoon caused the death of Frank M. Davis, 27 years old, New Sheffield, Pa., garage owner and a son of Dr. F. F. Davis, of Erie street, this city, in the Sewickley Valley General hospital. Davis' skull was fractured.

Davis and two companions were rounding a curve in the road near New Sheffield when their car crashed into a bride abutment and a telephone pole. Chester Springer, another occupant, sustained a shattered right leg, while William Gray, the third passenger, was unhurt.

Davis is survived by his father, his wife, Mrs. Elsie Johnson Davis, and three children, Ralph, Smith and Florence. He was a member of the Raccoon United Presbyterian church.

Funeral services will be conducted in the Raccoon church at 2:30 o'clock Thursday afternoon. Burial will be made in the church cemetery.

SAFETY FIRST DRIVE OPENS

Railroad Representatives Speak in City Schools.

Co-operating with city and school officials, representatives of the Pennsylvania Railroad have launched a safety first campaign among the East Liverpool school children.

A group of speakers includes Captain Worthington, Cleveland, head of the Pennsylvania railroad detective force; Douglas Leyda, Wellsville, railroad detective; Mayor Ralph C. Benedum, Superintendent of Schools C. S. McVay and Probation Officer John McShane.

The East End schools were visited yesterday and today the speakers are completing their rounds in the down town districts. The dangers of riding on freight trains and playing about the railroad right of way are being stressed.

A large poster in colors, entitled "Too Much to Pay for a Little Sport," is being left in each school room. The safety section of the American Railway association by this plan hopes to reduce railroad accidents by at least 25 percent by the end of 1930.

All the world loves a lover—but some folks want him to stage his petting parties off their private property.—Youngstown, O., Vindicator.

Robber Frustrated In Attempt to Rob Dr. Frost's Home

An unsuccessful attempt to rob the Dr. A. C. Frost home, St. Clair avenue, was made Monday night, it developed today.

Mrs. Frost, who had been on the second floor of the house, came down stairs about 8:30 o'clock, switching on the lights as she reached the bottom of the stairs. She opened the front door and as she did so an unidentified man leaped from the porch roof to the ground. He ran down St. Clair avenue in the direction of Gardendale.

Widow Favors St. Louis

(Continued from Page One)

Welch, "is almost unbelievable. Gifts from his friends and scores of others who had profited financially from the Browns' victory poured into Curt's hands and pockets. One sportsman, said Mrs. Welch who had won several thousand dollars on the series, "tipped" Curt to the extent of approximately $900.

Financial gifts from his well wishers in these halcyon days of baseball, however, were no novelty to the East Liverpool man. His daring and genuine ability won him countless purses and gifts of other nature throughout the season.

Curt was employed in those days by Chris Von Der Ahe, received an annual salary that might be considered substantial even in this era of baseball. But Von Der Ahe, says Mrs. Welch, was a considerate manager and always took care of his players.

Von Der Ahe, himself, had been making a living as a butcher before his entry into baseball. He saved his money and eventually bought his way into the ownership of the Browns and amassed a sizeable fortune.

Objected to "High Hat" Role.

It was a hobby of his to keep his team spic and span, whether in uniform or not, and to this end, he personally purchased two suits of civilian clothes each year for every member of his club, all of the suits being alike. To this outfit was added a high silk hat, and in this regalia the Browns usually made the principal streets of the town in which they played, before the game.

Curt was a handsome chap and could have enacted the "high hat" role with all the eclat of a Chesterfield, but an innate modesty and a nature that shrank from ostentatious show, made him rebel on every occasion that the silk chapeaus came into use.

Curt was a member of the St. Louis team until 1889, playing along with Tip O'Neill and Nichol in the outgarden, and covering most of the territory of the other two; Latham, third base; Bushong, catcher; Comiskey, first base; Gleason, shortstop; Barclay, second; Robinson, catcher, and Pitchers Foutz, Caruthers and McGinnis.

Leaving St. Louis he went to Philadelphia where he played for four years, going to Baltimore on a five-year contract. He became ill while playing at Baltimore and baseball ultimately lost one of its greatest heroes.

Curt's baseball days may have been shortened somewhat by his daring on the diamond, says Mrs. Welch, who frequently saw him risk life and limb in a slide down the base paths. Welch also was the victim of a "bean ball" in the closing days of his career. He was struck one afternoon in Baltimore below the jaw and he was carried oif the field to Johns Hopkins hospital.

Curt lay on a hospital cot for two months or more. He was unable to speak for six weeks as a result of the blow.

But "Irish," as he was sometimes called, even though he was not Irish, left the game with a baseball reputation that probably has not been surpassed.

So Mrs. Welch, with a memory of other baseball days that cannot be erased by time, is pulling for St. Louis to beat those Yanks and win the championship.

Hornsby's Mother Dying

(Continued from Page One)

much of what I've done. Her interest in the series was real, not pretended because I am her son, but genuine.

Will Reach Decision Tonight.

After having spent the morning in touch by long distance with his mother's home, Hornsby, through Clarence Lloyd, secretary of the Cardinals, announced that he would reach a decision on his course by 5 o'clock this afternoon.

In the event he decides to go to his mother's bedside, he will take the 6 p. m. train for Austin, arriving there late Saturday. That will make it necessary for him to miss the two opening games of the series here, but in that event he expects to be able to rejoin the team in time for at least two of the games in St. Louis.

If Mrs. Hornsby should die and Hornsby remains for the series, as she has wished, the funeral will not be held until after the series is over and he can go to Austin, Lloyd announced.

The St. Louis club will work out this afternoon at the Yankee stadium, but Hornsby is not expected to take part in the practice. He is remaining close to his room.

Mother Wishes Him to Play.

"This morning my aunt told me that the last thing mother told her was that I must play in the series, come what may. She is five days away. If I thought I could reach her, it would be different. But I am afraid I can't. And even if I did, I know what her first words would be, if she could talk. She would want to know why I hadn't stayed here and played the game out."

The victory of the St. Louis club in that city. It was the climax of the sensational career of Hornsby, one was the first in 38 years of baseball of the greatest players of his time, and marked the culmination of two years of effort as a manager as well as the ambition of his lifetime. For that reason, he attempted to explain today, and because his mother's interest in recent years had been wholly wrapped up in his success, yet was left facing the problem of her wishes and the prompting of his own mind as he approached the apex of his baseball career.

Beaver Valley Pictorial Car Goes To Cleveland Exhibit

Passes Through City on Way to American Electric Railway Association Convention.

An specially painted car of the Beaver Valley Traction company, enroute to the American Electric Railway Association convention at Cleveland, passed through East Liverpool at 6:30 o'clock this morning. It was routed over the Y. & O. tracks at the Diamond, to Salem, thence by Stark Electric to Ravenna and the Northern Ohio Traction road to lines of the Cleveland City railway.

The car bears a number of paintings of reproduction of products made in the factories of the Beaver Valley and others symbolic of industry in general. It is to be exhibited next week at Cleveland.

It will be displayed at the city auditorium, and is being sent to the convention at the invitation of Col. J. H. Alexander, of the Cleveland railways and the invitation of Lucius Storrs, managing director of the American Electric Railway association.

The car left the Beaver Valley yesterday. Prior to its departure it was necessary to change the trucks to the local gauge of tracks and it was quartered in the car barns of the Steubenville, East Liverpool & Beaver Valley Traction company, East End, last night. It is manned by its own crew, but a courtesy crew having the actual operation is to be furnished by each traction line over which it must pass on its way to Cleveland.

STREET, BRIDGE REPAIR VOTED

Gasoline Tax Will Pay for Gardendale Job.

An emergency ordinance authorizing Service-Safety Director J. W. Moore to repair a bridge on De Bee street leading to Gardendale, was enacted last night at a special meeting of council. The structure was weakened by recent heavy rains.

An ordinance calling for the transfer of $1,500 for the work was tabled after the service-safety director informed the solons that money from the gas tax fund would take care of the cost.

Delegation of property owners from the Oakland section of East End urged that some action be taken relative to the situation caused by water flooding their cellars.

It was pointed out that a sewer in the district was unable to take care of the water in the recent storm which flooded every cellar from Green's store to Dry Run.

Council as a whole will view the premises tonight.

Vera Cruz Storm

(Continued from Page One)

this morning. Our office was not damaged, but we lost our power."

An official railroad message said the tracks in the city along the water front were under five feet of water, and that those in the outskirts of the city were under two feet of water.

The hurricane was reported traveling in a northerly direction.

The storm raged about Vera Cruz City for two hours, the wind reaching a velocity of a hundred miles an hour. Then it swept westward through central Vera Cruz state to the border of the state of Puebla, destroying all buildings of lighter construction. It left the city of Vera Cruz without light or power.

Rotarians' Party

(Continued from Page One)

Mountain for You," Mrs. Danks Cochran was the accompanist.

Three solos were rendered by Mrs. Weinhardt, with Miss Weaver at the piano. Miss Weaver then gave three solos, Miss Hall being her accompanist.

Mr. Miller entertained his audience for nearly an hour, his witty stories keeping the crowd in continuous laughter. At the close of his talk, Mrs. Weinhardt and Miss Weaver pleased with three duet numbers, with Miss Hall at the piano.

After the ball room had been cleared the dance program, with Sayre's Premier Syncopators playing, was featured.

The Steubenville party left on the homeward trip at 11:30 o'clock. Among the Steubenville Rotarians who attended the affair were:

Edgar C. Bower, J. Calvin Cope, George M. Crawford, J. R. Elkin, Emmett Edwin, Allen Fisher, G. A. Gescheilder, Guy Jacobs, Joseph Kline, William MacPherson, Earl McFadden, Charles B. McGowan, J. E. McGowan, James E. Miller, Walter Miller, H. W. Nichols, John Peterson, L. B. Peterson, George W. Robinson, Harry Wintringer, R. L. Wintringer, George E. Wisner and William Zink.

Mercy Agency

(Continued from Page One)

county near Millport from Carroll county at noon last Thursday. It traveled about 18 miles in Columbiana county and about two miles in Carroll county, cutting a path about a quarter of a mile in width.

The only damage found by the farm bureau in Carroll county was at the farm of J. H. McLoney where the storm first struck and where dozens of trees were uprooted, and at the Joseph Tolson farm, where a part of the house roof was torn away. The damage to the two places was estimated at $1,000.

Here is the loss reported in Columbiana county:

Franklin Township.

G. W. Hull farm.—Roofs of all buildings torn away, 100 chickens killed, hay gone, orchard and timber total loss.

Charles W. Lewis farm—Barn, 36 by 50 feet, destroyed, sheep house, 28 by 38 feet, wrecked, roof and chimneys off house, three horses, two calves and 150 chickens killed. Hog pen, poultry houses wrecked and wagon house damaged. Five ton of hay and all straw destroyed, orchard, corn and all fences destroyed.

Charles Lewis farm, occupied by Cecil Lewis.—Eight room residence torn from foundation, furniture badly damaged, part of barn roof gone, 50 chickens killed.

J. T. Smith farm.—Part of roof blown from residence, orchard ruined, corn and all timber lost.

Michael Hull, living on Mrs. McHugh farm.—Barn partially wrecked, all fruit trees destroyed.

A. B. Finnucum farm.—Half of barn, 40 by 60 feet, wrecked, 25 apple trees destroyed, all timber lost.

John T. Laney, tenant on farm of Frank Williams, now living in Oklahoma, place known as Tom Carey farm.—Roof off 11-room house, porches gone and windows wrecked, pump house and garage wrecked, two poultry houses blown away with pig house, roof and rafters torn from 36 by 50 barn, sheep house off foundation, orchard of 250 trees destroyed, also timber, 25 head poultry killed.

Nitro Chory farm.—Part roof of house blown off, timber, fruit, ruined and all outbuildings wrecked.

Wayne Township Havoc.

The damage in Wayne township follows:

Watson Faloon farm with Harvey Phillips tenant.—Residence destroyed, all furniture damaged, barn and poultry houses wrecked, sheep house damaged, roof torn from spring house.

Mrs. Ida Patterson farm with Thos. Fidoe as tenant.—Barn wrecked, roof torn from poultry, wood and coal houses, sheep house demolished, 50 head poultry killed, corn lost, 35 fruit trees blown over.

Andrew Zakel, tenant on George Meek farm.—Roof torn from home, barn roof wrecked, two horses badly injured in barn when storm struck it.

Roy Witherow, tenant on Daniel McIntosh farm.—Roof blown from residence, brooder house and wagon shed wrecked, farm machinery damaged and all grain wet, part of barn roof wrecked, poultry house blown off foundation and over a hill, 12 apple trees uprooted.

W. A. Robinson farm.—Poultry house wrecked and wagon shed blown from foundation, barn moved over on foundation, corn crib upset, chimneys on home blown over, 110 fruit trees uprooted.

Madison Township Damage.

Property damage in Madison township has been estimated at between $13,000 and $15,000. This includes:

William S. McCormick farm—25 fruit trees destroyed, timber gone, poultry house wrecked, corn crib upset.

Mrs. M. J. Ronibson—Lost 50 fruit trees and wagon house demolished.

Fred Millward — Lost 100 head of poultry and a poultry house; considerable timber destroyed, chimney on house blown down and windows in home broken.

Charles Reynolds—Roof torn from house, garage wrecked and automobile damaged.

Nick Stapanovich—Two-room house wrecked and furniture blown over field.

House owned by George Tishman and occupied by Thomas Beedle wrecked and all furniture owned by Beedle destrowed.

Peter Lehman—House of five rooms wrecked and furniture damaged; brooder house destroyed and peach orchard badly damaged.

Frank Lowe—Stable wrecked, two-room frame house destroyed and the roof and porch of another dwelling damaged.

John Godwin—Lost porch of house; roof of home damaged.

George Tishman—Roof damaged on house he occupied.

Samuel Craig—A small barn and a few fruit trees were destroyed.

Mrs James Crawford—Roof torn from barn; also lost some fruit trees.

Walter Abrams — Lost part of the roof on his house, chimneys wrecked, barn doors torn off and some fruit trees destroyed.

St. Clair Township Check-Up.

Loss in St. Clair township has been estimated at $2,000, as the storm seemed to grow weaker after it passed over Madison township. It included:

Township Line school—Part of roof torn away and outhouses blown over.

J. Ed Smith—Lost part of the roof of his home and also roof of his barn, fruit trees and corn destroyed.

Morris Chamberlain farm—All corn and trees have been destroyed.

Many of those who have suffered losses in Franklin township are said to have carried tornado insurance on their property.

Akron "Death Trap" Scene of Another Serious Accident

AKRON, Sept. 29.—As city officials were preparing another drive on the Ohio public utilities commission to have guard gates installed at the Bettes corner crossing here, the "death trap" was the scene of another serious accident today.

Wanted.

Young man. High school graduate. To work in drug store. Apply in your own hand-writing Box S. L. C. Care Review-Tribune.

TODAY

(Continued From Page One.)

omens at present are unfavorable."

He fears the United States would not come to the aid of England in war, "unless Great Britain were invaded by a black army."

As for the "black army"—this country cannot guess where it would come from, or why the United States should be excited about it.

A few flying machines would take care of any army—black, white, yellow or red.

IN Oklahoma they complain that murderers are not convicted, because dead bodies cannot talk. The murderer is there to tell how many children he has, how excited and irresponsible he was when he did the killing. The corpse is silent.

THE real trouble is that the prosecuting attorneys, not the dead bodies, lack the right kind of speech. Caesar's dead body spoke loudly enough. Every wound was an eloquent mouth, with the right man for prosecutor.

COUNTY ATTORNEY KIRKPATRICK of Tulsa will try the Julius Caesar experience the next time there is a murder.

He will bring the dead body into court, make the jury look at it and give the dead man a hearing.

The lawyer for the defense will probably object that such conduct is calculated to injure his client. Murderers are very sensitive.

MR. SMITH, Republican candidate for the senate in Illinois, says the Volstead law has nothing to do with the campaign. And also Mr. Brennan, his Democratic opponent, couldn't do anything about prohibition, if he were elected.

Mr. Smith, who thinks the constitution, not the laws, must be changed, is mistaken. The prohibition amendment is as wide as several barn doors. Should congress decide to drive a light wine and beer wagon through the opening there would be room enough.

Paid Up Stock

Now being issued. Dividends start as of Oct. 1.

The Potters' Savings & Loan Co.

REPORTS FROM STOCK MARKET

NEW YORK, Sept. 29.—Stock prices moved within a narrow radius in early trading today. A better tone was exhibited by railroad and equipment stocks, as also by the coppers and the public utilities; but the prospect of a temporary tightening of the credit situation over the balance of the week put a damper on new forward moves in the market favorites.

Special weakness in Sinclair Oil, which dipped to the year's lowest price of 19⅛, followed announcement that the federal circuit court had reversed the lower courts in the famous Teapot Dome oil lease case. The stock has been under pressure for a week or more and its weakness has been conspicuous. Most of the independent oil shares sold lower on reports of pending slashes in prices of crude oil and gasoline.

A recovery of about a dollar a bale marked the early trading in the cotton market.

Cleveland Produce Market.

CLEVELAND, Sept. 29—Butter:—Extra 48 to 49c; extra firsts 45½ to 46½c; firsts 42½ to 43½c; packing 29 to 30c.

Eggs:—Extra 48c; extra firsts 41c; firsts 38c; pullet 22c.

Oleo:—High grade animal oils 26 to 27c; lower grades 20 to 22c.

Cheese:—York State 29 to 32c.

Poultry:—Fowls 27 to 28c; roosters 16 to 17c; ducks 23 to 25c; geese 18 to 20c.

Apples:—Ohio duchess 75 to 85c.

Potatoes:—Ohio $1.50 to $1.60.

Chicago Grain.

CHICAGO, Sept. 29.—Grains were steady to a shade easier today. Wheat was unchanged to ⅞c lower; corn, unchanged to ⅝c lower; and oats, unchanged to ⅛c lower. Opening prices:

Wheat:—Sept. $1.34⅛ to ¾; Dec. $1.38¾ to ⅞; May $1.43⅝ to ½.

Corn:—Sept., none; Dec. 79½c to ¾c; May 86½c to ¾c.

Oats:—Sept. 41c; Dec. 43⅝c; May 47¾c.

Pittsburgh Produce.

PITTSBURGH, Sept. 29.—Butter — Prints, 52 to 52½c; tubs, 51 to 51½c; Pa. & Ohio, 46 to 47.

Eggs—Current receipts, 36 to 39c; fresh selected, 42 to 45c; white nearby, 45 to 46c.

Poultry — Hens, light, 17 to 20c; hens, heavy, 29 to 30c; roosters, 17 to 18c; springers, 29 to 30c; ducks, 30 to 32c; geese, 20 to 25c; turkeys, 35 to 38c.

Vegetables—Potatoes (N. J.), $4.00 to $4.25; tomatoes (homegrown), 50 to 75c per basket; cabbage (homegrown), 50 to 75c per bushel.

Cleveland Live Stock.

CLEVELAND, Sept. 29.—Hogs — Receipts 2,500 head; market steady; top, $13.65; 250-350 lbs., $13.35 to $13.60; 200-250 lbs., $13.40 to $13.65; 160-200 lbs., $13.25 to $13.60; 130-160 lbs., $12.50 to $13.00; 90-130 lbs., $12.50 to $12.75; packing sows, $1.00 to $12.50.

Cattle—Receipts 300 head; calves, 400 head; market steady; veal calves 50 to 75c higher; beef steers, $7.50 to $8.50; beef cows, $5.00 to $6.00; low cutter and cutter cows, $3.00 to $4.50; vealers, $16.00 to $18.00; heavy calves, $9.00 to $13.00.

Sheep—Receipts 1,000 head; market steady; top fat lambs, $14.50; bulk fat lambs, $14.00 to $14.25; bulk cull lambs, $10.50 to $11.50; bulk fat ewes, $5.00 to $7.00.

Pittsburgh Live Stock.

PITTSBURGH, Sept. 29.—Cattle—Supply 100; mkt. steady; choice, $9.25 to $9.65; prime, $9 to $9.25; good, $8.50 to $9.50; tidy butchers, $7.75 to $8.35; fair, $7 to $7.75; common, $6 to 7.25; common to good fat bulls, $5 to $7.25; common to good fat cows, $3 t $5.50; heifers, $6 to $7; fresh cows and springer, $50 to $100; veal calves, $16.50; heavy and thin calves, blank.

Sheep and Lamb—Supply 400; market steady. Prime wether, blank; good, $8; good mixed, blank; fair mixed, blank; culls and common, blank; lambs, $14.75; spring lambs, blank.

Hogs—Receipts 1300; market active. Prime heavy hogs, $13 to $13.50; heavy mixed, $13.90 to $14; mediums, $13.90 to $14; heavy yorkers, 13.90 to $14; light yorkers, 12.50 to $13; pigs, $11.50 to $12.75; rough, $11 to $11.75; stags, $6 to $2.

DEATH ROLL

Mrs. Rebecca Strawhecker.

Mrs. Rebecca Jane Strawhecker, 64 years old, Leetonia, died today in the Youngstown City hospital, after an operation which she underwent last week. Mrs. Strawhecker, who was born in New Castle, Pa., was a resident of Leetonia for 38 years. She was a member of St. Paul's Lutheran church.

Besides her husband, William Strawhecker, she leaves one son and four daughters: Fred, Leetonia; Mrs. Lee Rice, Salem; Mrs. Harley Walker, Mrs. Herbert Turney and Mrs. Charles Pepans, all of Youngstown. One sister, Mrs. Millie French of Salem, also survives.

Mrs. Emma Davis.

Mrs. Emma Davis, 61 years old, died last night in her home in Irondale, following a brief illness.

Funeral services will be held Saturday afternoon at 1 o'clock in the home, in charge of Rev. Trotter, pastor of the Irondale Methodist Episcopal church. Burial will be made in Chestnut Grove cemetery, Irondale.

MIDLAND MILL WORKER SHOT

Dennis Cadoza in Rochester Hospital; Suspect Held.

Denis Cadoza, 25-year-old Midland mill worker, is in the Rochester General hospital at Rochester, Pa., suffering from wounds alleged by the police to have been received in a shooting affray in Midland yesterday morning. Tony Santos, Midland rooming house proprietor, who is alleged to have done the shooting, is being held upon charges of felonious shooting with intent to kill.

Cadoza and two companions, it is claimed, went to the Santos rooming house in Ohio avenue, where they became engaged in an argument. Santos, it is said, warned them to be quiet or leave the house. The noise, it is reported, continued and Santos, left the house, apparently in disgust.

Cadoza and John Lopez, one of the trio, it is asserted, later quarreled and, in the melee, Lopez was stabbed in the back of the neck with a pair of scissors. Cadoza attempted to flee from the house but when he reached the bottom of the stairs at the street he was met by Santos, who fired two shots, one entering his left breast and the other striking a rib and his left arm.

Expect Rescue

(Continued from Page One)

ed G. shaft and had succeeded in reaching the twentieth level.

During the day they reported that the G. shaft had a strong current of air passing through it, although there were obstructions overhead. This rescue party now is about 900 feet below the trapped miners.

Extraordinary selfless efforts have been demonstrated in the work being done in this section of the mine. One man, with a squared piece of wood strapped over his head, slowly works his way upward using a long iron poker to loosen the debris above him. As the loosened earth and rock fall about him fellow workers carry it away. For all this man who is leading the party knows he may loosen tons of debris at any moment and be buried in the shaft. The prospect of such a fate, however, does not stay his efforts.

TEAPOT DOME CASE GOES TO SUPREME COURT

Sinclair Will Carry Fight to High Tribunal.

LEASE BATTLE

E. L. Doheny Already Granted Right to Appeal.

WASHINGTON, Sept. 29.—The supreme court must now decide the famous naval oil reserve cases.

Attorneys for Harry F. Sinclair are expected to appeal at once to the supreme court for a reversal of the decision of the federal circuit court of appeals which ordered cancellation of the mammoth oil company's lease to Teapot dome. The court already has granted an appeal to E. L. Doheny, whose lease to the Elk Hills naval oil reserve was declared void by federal courts in California.

Besides these civil suits, appeals on criminal indictments against Sinclair, Doheny and ex-Secretary of Interior Albert B. Fall are now pending in the District of Columbia court of appeals.

Months, and perhaps years, may elapse before a final determination is made of all the oil cases which grew out of the senate's investigation during the winter and spring of 1923-24.

Arguments in the Doheny case are to be heard by the supreme court on next Monday or Tuesday. The decision in this case, an appeal for a writ of certiorari, is expected to have an important bearing on the final determining of the Sinclair appeal. Both cases are practically identical.

The Sinclair decision was an important victory for the government oil counsel, Atlee Pomerene and Owen J. Roberts. The decision went against them in the trial court at Cheyenne, Wyoming.

Pomerene is now the Democratic senatorial nominee in Ohio.

J. C. HAMILTON, AGED 88, DIES

J. C. Hamilton, 88 years old, Civil war veteran, died last night in the home of a son, H. C. Hamilton, in Arthur avenue, Wellsville, following a short illness of complications.

For a number of years before his retirement, Mr. Hamilton had been employed as a labor foreman by the Pennsylvania Railroad company.

In addition to his son he is survived by a daughter, Mrs. Ebby, of Freeport, Pa.

Funeral services will be held Friday afternoon at 2:30 o'clock at the Hamilton home. Burial will be made in Spring Hill cemetery.

TWO MEETINGS IN C. OF C. ROOMS

Meeting of the Chamber of Commerce committee working to bring about the improvement of Avondale street north of Bank street was held in the Chamber of Commerce rooms in the Little building at 1 o'clock this afternoon.

The city planning commission will meet in the chamber quarters at 4 o'clock.

CERAMIC THEATRE
TONIGHT
LAST SHOWING

Derived From Broadway Success — "The Show Off" Strikes a New Note in Stage Characterization





ORCHESTRA MUSIC
A Special Feature of Our Program

MUTT and JEFF in LAUGH LAND

NIGHT — CHILDREN 20c. ADULTS 40c.

THURSDAY — FRIDAY — SATURDAY

Clara Bow
Ernest Torrence in "MAN TRAP"
Percy Marmont

Modern Solomon Contrives Test for Love of Juvenile Newly-Weds



The Kansas City, Mo., juvenile court is hard hearted about young —or "puppy"—love. Two months ago Clifton Humphrey, 17, met Mabel Ousley, 15. And in less than two months they were married. But the Court says that for a year bride and groom must be separated and must not even see each other. If, after that time, the bridegroom makes good in business and his bride still loves him—the court will bless their marriage.

Moses Called an Inventor.

Jens Juergens, a German engineer, has written a book in which he produces Biblical refrences to prove his assertion that Moses was a "powder, nitro-glycerine and dynamite merchant." He maintains that Moses held back the Egyptians by laying land mines which he exploded by well-timed fuses. The writer says the tabernacle was a well-equipped laboratory.

Germany Tries Skyscraper.

Germany's first skyscraper built on American lines is being erected at Aachen (Aix la Chapelle). It will be 12 stories high, a startling height in Germany, and will house a large motion picture theatre and a number of business offices.

Saving Accounts
Now being opened. Dividends start as of Oct. 1.
The Potters' Savings & Loan Co.

Despite that rain has relieved the drought conditions in British Guinea, the scarcity of food has sent prices soaring.

"Queen of Wheat" Harvests Crop of 50,000 Bushels



Mrs. Ida Watkins.

Once known as Kansas' "Cattle Queen," Mrs. Ida Watkins of Sublette, Kansas, is now her State's "Wheat Queen." She is the most enterprising of Kansas' feminine farmers, having harvested 50,000 bushels off her 1,950 acre farm.

Used Car Bargains
Harris-Buick Co.
119 W. 5th St. Phone 283.

YOUNGSTOWN & OHIO RIVER RAILROAD CO.
Electric passenger service to Lisbon, Leetonia, Youngstown, Salem, Alliance and Canton. Cars leave Diamond, Liverpool, every hour from 6:30 a. m.; 11:30 p. m. car to Leetonia only. Cars

EAST END

M. E. MINISTERS RETURNED HERE

Rev. George C. Westlake and Rev. J. Lloyd McQueen, pastors of the Pennsylvania Avenue and Boyce Methodist Episcopal church, returned home yesterday from annual conference at Elyria.

Both were re-assigned to their respective charges for another year.

LODGE ARRANGES SOCIAL EVENT

Plans have been completed for an entertainment to be held in connection with the regular meeting tomorrow night in the Hill building of Pennova lodge No. 880, I. O. O. F.

Members of East Liverpool lodge, No. 379, will be guests. Lunch will be served by the social committee.

Mid Week Services.

Mid week prayer services will be held tonight in the churches here. Pastors will conduct the meetings.

Trustees Meet.

Trustees of the Second Presbyterian church met last night in the church. Members of the church orchestra held rehearsal in the basement of the church.

Road Work Progressing.

Work is steadily progressing on the improvement of the road at Smith's Ferry under the direction of the contracting firm of Allison & Harris. Two large steam shovels are being used on the job.

Revival Meets Planned.

Rev. C. Melvin McKay, pastor of the Pennsylvania Church of Christ, will open a series of revival meetings in the church on Sunday, October 10. The meetings will continue for two weeks.

EAST END HARDWARE CO.
We Carry A Complete Line of
Hardware
Tools - Cutlery
Stoves
Paints, Etc.
Automobile Glass Replacements

The Season's New HANDBAGS



In all their diverse fashionings and colorings. Simulated popular leathers to the season's most favored calfskins.

$1.00 to $4.98

Entire Building 109-111 East Fifth Street

STORES IN New York City N.Y. Kingston & Troy N.Y. Niagara Falls, N.Y. Jersey City, N.J. Perth Amboy, N.J. Bayonne, N.J. Elizabeth, N.J.

The ROSS Stores Inc.

STORES IN Orange, N.J. Bethlehem, Pa. Allentown, Pa. Pittsfield, Mass. Reading, Pa. Scranton, Pa. Wilkesbarre Pa.

STORE HOURS:
8:30 A. M. to 5:00 P. M. SATURDAYS 9 A. M. to 9 P. M.

Modish Fashions in Gloves



At the approach of cold weather Milady dons the ultra-smart kid. Our line features all that is new in shades and novelty cuffs and markings— Pair $3.98

Our Fall Display



THE SMARTEST STYLES FOR WINTER WEAR

The opening of East Liverpool's Annual Fashion Show finds the Ross Stores displaying a most remarkable and complete assortment of fashionable coats. Special care has been taken to depict only those styles which have met with marked approval at the Paris and New York showings.

FOR SPORTS AND MOTOR

Bolivias, Broadcloths, and novelty plaid coatings, richly trimmed with harmonizing or contrasting furs. Tailored with meticulous care. All sizes. Priced extremely low at $22.75

Very Smart

Are the deep piled fabrics simulating the highest priced furs. A coat of leopard is particularly desirable $44.50

Luxurious Furs

Fashioned from the finest Arctic pelts, carefully matched and assembled. Our coats have a distinct appeal. ow is the time to reserve your fur coat for winter wear.



Complete Showing Of
MODISH MILLINERY

SATINS

Insistently popular in their rakish shapes and contours, in tan, green or black. $7.00 values

$3.98



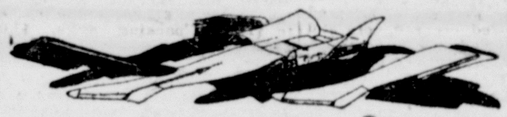
Alluring Felts

In all the Fall colors, quality pliable felts which adapt themselves to the jaunty shapes— $4.00 values $1.98

Broadcloth

Something new and imediately popular. Large head sizes. $3.00 values $1.59

SELECT HOSIERY IN MANY NEW SHADES



Onyx Chiffon
Pointex heel, service weight. All new shades.
$2.49 Pr.

Pure Silk
Full fashioned. A hose guaranteed to give entire satisfaction.
$1.35 Pr.

All Silk
Fibre from tip to toe. The fresh shipment contains nothing but up to the minute colors.
69c Pr.



NEW FALL FABRICS FOR SUITS AND DRESSES

WOOL FLANNELS
54 inch medium weight in rose, blue, green, tan, grey, black and other Fall colors. Yard $2.98

VELVETS
36 inch black, brown, jungle and claret red. An ideal Fall suiting.
$2.50 to $4.00

CREPE SATIN
40 inch, in all new shades, rustic, raisin, jungle, chanel red, cocoa, black— $5.00 value..... $3.25

AUTHENTIC DRESS FASHIONS

The new and striking dress styles which you will see here in great profusion have been accorded the stamp of unqualified approval by leading dictators of fashion. Here you will find modish dreses for every occasion.

Party Dresses

The approach of the social season brings to mind the need of a suitable gown. We have some beauties, underpriced at $9.98

New Arrivals
Are featured in our grouping of finest dresses — Values to $28.50, assembled at—
$16.98

Wool Jerseys
These attractive two piece suits have a real appeal to the High School Girl. The most practical school dress.
$7.98

The Fall Bride
Will find the Ross Stores the ideal place to select her wedding dress. A complete outfit, including bridal veil and orange blossom spray may be purchased at great savings.



CHILDREN'S FINE APPAREL



THE NEW COATS
We are exceptionally proud of our showing of Children's Coats. Tailored from the same high grade coatings and with the same skilled care that is devoted to the making of quality coats for grown ups and at such low price ..... $2.98 and up

THE FALL DRESSES
Particularly attractive are these little two piece wool jersey suits, in numerous colorings and patterns. Unusual values—
$2.98 TO $5.48

FOR THE LITTLE FELLOWS

Jersey Suits
All wool, in Oliver Twist and sailor styles, also the mannish lumber jacks. A suit for all winter wear. $3.00 value $1.98

Admiral Coats
A warm winter weight garment. Navy blue, officer's insignia and service stripes. A coat the young man will be proud to wear; usually sold for $5.00. Ross Stores price $3.98

SNAPPY STYLED FOOTWEAR

DAINTY SLIPPERS



Of jet velvet or sparkling patent are quite the vogue for the coming season. We have them priced specially at
$3.98 Pr.

WOMEN'S OXFORDS
Just the thing for walking these crisp Autumn days. $5 values
$2.98



FOR STORMY DAYS



Cold rainy days are dangerous unless equipped with our serviceable rubbers and overshoes.

Exquisjte New Undies Complement The Fall Gowns



Crepe De Chine Step-ins
—A beautiful shimmering garment richly trimmed in lace— Extra sizes $3.49

Rayon Silk Vests
In lustrous pastel colorings. A value seldom seen for less than $1.75 ..... $1.00

FALL SCARFS
In a profusion of colorings and weights, sheer silks, or more substantial Rayons. Many with simulated hand-painted designs.
Extraordinary values.
$1.49 to $2.98

RAINCOATS
The time of year when a becoming raincoat is an essential part of the wardrobe. Our raincoats combine style with service. Very moderately priced
$2.98 and up

NEWS FROM TOWNS IN TRI-STATE DISTRICT

LISBON

M. K. Zimerman, West Park Ave. Phone 319-R. Lisbon, O.

REPORT FILED BY PROSECUTOR

Sentences Suspended in Only Two Cases During Past Year.

That the former rule of the county courts in giving suspended sentences is past, is indicated by the annual report of Prosecuting Attorney Robert M. Brookes filed with the county commissioners. More than 95 percent of the sentences in criminal cases handled by this office during the last fiscal year have been put into execution, the report disclosed. In reality only two suspended sentences were announced by the court during the year from Sept. 1, 1925, to Sept. 1, 1926, and bonds were given in two other cases wherein support of children was involved in the charges.

In 42 other cases all sentences pronounced were placed in execution.

The report also shows that out of 76 indictments, there was acquital by juries on only seven cases and giving a record of 69 convictions in criminal court work.

Assistant Prosecutor John E. Baukhecht who handled all work in the court of Judge Lodge Riddle, secured 46 convictions and two acquitals.

The report concludes by saying:

"During the last fiscal year there were 39 convictions by plea to indictments and seven convictions by jury, wherein nine defendants were involved. Ten indictments were nolled in cases where other prosecutions and convictions was had. One indictment was nolled and two other prosecution had, and four defendants were acquitted by jury.

"The case of Michael Payne against the county commissioners was settled out of court.

"Tax foreclosures involving 44 properties were completed, and the property sold for delinquent taxes.

"The following cases are pending against the county commissioners:

"Wallace L. Fogo against the county commissioners; Vincent Miller against the county commissioners; Alex Riley and others against the county commissioners; Griffith against the county commissioners and Fryfogle against the county commissioners.

"The grand jury met in three regular sessions, September, January and April and one special session in October, and were convened for a total of 12 days. They examined more than 275 witnesses, covering 120 cases; returned 52 true bills, ignored 35 and continued five cases."

An analysis of the report shows that the office of the prosecuting attorney has sustained practically every case that was returned by the grand jury, and in the case of pleas of guilty and conviction by jury the court has practically eliminated the "suspended sentence" rule that had prevailed for many years.

Motion Sustained.

A motion to secure the costs has been sustained in common pleas court in the case of Della and Joseph Greno against Ray and Jane A. Moore. This action has been pending since Oct. 12th last.

Livestock Shipments Declined in August; Report Submitted

The Ohio Live Stock Co-Operative association affiliated with the Ohio Farm Bureau Federation in its monthly report for August shows total volume of 8,426,544 pounds of live stock shipped from 35 counties. This is a decrease in volume from the July reports in hogs, cattle and calves, but a material increase in the number of sheep marketed. The loss covered by insurance decreased 40 per cent from the previous month.

Phillip E. Hefm, county service manager of Columbiana county reports business for the month, consisting of 1 straight and 2 mixed decks, the same as in July. These shipments represented 17 shippers and were made up of 17 hogs, 33 cattle and 3 calves. The total volume marketed from this county netted $1,260.88. The average expense per hundredweight for all counties reporting was .497 cents.

The association is just closing a pool for bringing in feeder lambs from Montana and Wyoming. Altogether 120,000 of these western lambs were brought into the corn belt. The feeder cattle pool is now under way. The association has its buyers on the range and calves and yearlings will be brought from the Highland Hereford territory in Texas, the hand hills of Nebraska and Colorado.

Heavy feeders from the best range territory of West Virginia are being moved into Ohio. These cattle are coming in good and feeders are well satisfied. County service managers are handling these orders through the County service company and the Livestock association.

WEST POINT COAL MINE RESUMES

Pumps have been started and the production of coal at the mines of the Seger Fuel company at West Point is scheduled to begin not later than Friday, it was announced at West Point today. First crews were put to work Monday evening, and pumps were started Tuesday.

For the present the production of the mine will be on a basis of approximately 500 tons per day, or equal to about 10 cars. This property has been idle since early in the year, and at the time operations ceased it was announced by the management that no time could be then set for resumption. The mine is capable of producing about 1,000 tons daily.

Sitler Bound Over.

On his plea of stealing an automobile last Friday afternoon from in front of the county garage at Lisbon, Russell Sitler entered a plea of guilty when arraigned before Justice of the Peace M. K. Zimerman at Lisbon Tuesday evening. He also admitted taking $175 from the home of Samuel Ruhl of the Churchill road. Sitler has been bound over to the January grand jury under $2,000 bond, and in default was committed to the county jail.

Woman Granted Divorce.

Anna Buck who filed a petition for divorce from her husband Charles Buck in common pleas court July 27th last was granted a decree when the case came before Judge W. H. Spence. Mrs. Buck was restored to her maiden name, that of Annie Petrie.

STATE ENGINEER INSPECTS ROADS

Chief Locating Engineer W. C. Fawcett, of the State Highway Department who spent two days in this county with County Surveyor Lloyd C. Kirk left Lisbon Tuesday evening. He was in this county for the purpose of going over locations of new state highways now under construction, and routes of other state roads that have been proposed under the recent bond issue program.

"State road work is being held up all over the state on account of wet weather," Mr. Fawcett declared, "and the slow progress being made in Columbiana county is not confined to this county alone.

Mr. Fawcett was of the opinion that it may be possible to travel over the "Narrows" at Yellow Creek next year, although he did not believe that sufficient finances could be obtained in Jefferson county next year to surface this job.

FOUR APPLICANTS FOR CITIZENSHIP

Declaration of intent to become citizens of the United States have been filed with Clerk of Courts Frank Ballantine as follows:

Massimo Giuliani, aged 46, a brick worker, native of Italy and residing at 2232 Clark avenue, Wellsville. He arrived at New York Jan. 1, 1909.

Andrea Dasco, aged 45, a miner, residing at East Palestine and a native of Italy. He arrived at New York Sept. 14, 1903.

Christos Koetas Anastaspulos, aged 28 years, native of Greece, and a pool room owner at 125 East Sixth street, East Liverpool. His arrival at New York is dated August 15, 1916.

Salvatore Maroventano, aged 34, employed as a bricklayer, a native of Italy and residing at Wellsville. He landed at New York June 5, 1920.

Marriage Licenses.

A marriage license has been issued to Wilbert Allison of East Liverpool, a pottery decorator, and Virginia Wynn, of East Liverpool, a former resident of Wellsville, and daughter of Mr. and Mrs. William H. Wynn. They returned to East Liverpool to be married by the Rev. B. R. Johnson.

Clarence York, of Salem, a farmer, formerly residing at Sebring, and Ruth Shonebarger, daughter of Mr. and Mrs. John Shonebarger, of Salem, secured a marriage license and were married in the office of Probate Judge Riddle by Justice M. K. Zimerman.

Delman Whalen, a miner, residing at Salineville, and Ethel Kirkbride, of Wellsville, formerly residing at Salisbury and daughter of Mr. and Mrs. Albert Kirkbride, have been granted a marriage license. They are to be married by the Rev. Conry, of Salineville.

Pleads Not Guilty.

Charles Keeler, of East Palestine, indicted by the September grand jury for burglary, that of the home of Mary Kier at East Palestine, has entered a plea of not guilty. Keeler was not in court when others who had been indicted were arraigned, but appeared Tuesday afternoon. He had been at liberty under bond, and a new bond was given after he was arraigned.

Fined on Liquor Charge.

Thomas Henderson, residing in Madison township on a by road east of the West Point-Wellsville road, was fined $100 and costs on a charge of possession by Justice of the Peace Oscar McCord at West Point. He was arrested Sunday by state dry agents. Friends paid the fine and costs and he was released.

Case Dismissed.

The case of Frank Bosco against the Star Insurance Co., of America has been dismissed in common pleas court on the motion of the plaintiff and at his costs. Bosco sued to recover $2,000 fire loss to his property, and at the time of the loss the company refused to pay the claim. The case was filed for record May 26th last.

Salineville

Rally day and homecoming will be held in the Church of Christ, Sunday in honor of the new minister, Rev. A. M. Jenkins. Rev. Jenkins will preach in the morning at 11 o'clock Rev. B. R. Johnson of East Liverpool, will preach in the afternoon at 2:30. Special music will be a feature of the services.

Mrs. George Clark was taken to the East Liverpool City hospital Friday evening, where she underwent an operation.

James Johnston was an East Liverpool business visitor Monday.

Mrs. Hazel Patterson, Miss Wanda Wilson and Floyd Barcus of East Liverpool, were Salem visitors Sunday.

Mr. and Mrs. Harry Webb and son, Bob Henry, and Mrs. S. E. McCormick were East Liverpool visitors Monday.

Mr. and Mrs. Raymond Mundy, Mrs. George Lohman and daughter, Mrs. Robert Lohman have concluded a visit with relatives in Cleveland.

Mrs. James Andrie of Alliance, returned home after visiting in the home of her granddaughter, Mrs. Frank Wilson in Lincoln street.

Mr. and Mrs. William Polen and Miss Grace Polen were Salem visitors Sunday.

Attorney and Mrs. S. E. McCormick and daughter, Mary and son, James and Miss Ida Madison returned home after a visit with Mr. and Mrs. John Vine at North Canton.

Mr. and Mrs. Edgar Dunlap and family of Canton, have returned after a visit with local friends and relatives.

Mr. and Mrs. Ira Rice and Mr. and Mrs. Ben Allison returned home after a trip to Washington, D. C., Philadelphia and other places.

Mr. and Mrs. Frank Conlin and son, Harold, returned home after attending the Sesqui-Centennial at Philadelphia, Pa.

New Cumberland

Members of the Missionary society of the Presbyterian church held their regular monthly meeting in the church Friday evening. Mrs. F. H. Garrett had charge of the devotionals and recited a poem and also gave a talk on the work of the missionary women. The following officers were elected for the coming year: Mrs. F. H. Garrett, president; Mrs. Harry Swaney, vice-president, and Miss Pearle Cline, secretary-treasurer. After a social hour was enjoyed refreshments were served by Mrs. R. B. McNeil, Mrs. James B. Campbell and Mrs. Wortley Cuppy.

Mrs. Charles Barber entertained a number of friends and neighbors in her home in Moscow at a miscellaneaus shower Saturday evening in honor of her son and wife, Mr. and Mrs. Ivan Barber, nee Sylvia Thomas of Chester. The evening was spent in music and games, after which luncheon was served by the hostess, covers being laid for thirty-five guests. Mr. and Mrs. Barber received many gifts.

Mrs. George Grant, Jr., of Pittsburgh spent Sunday with her parents, Mr. and Mrs. James B. Campbell.

Mrs. Thomas Gibbs has returned home after a two weeks' visit with friends and relatives in Mason City.

E. D. Stewart is confined to his home on Ridge avenue suffering from an attack of grippe.

Miss Virginia Hobbs, who is employed in the U. S. treasury department in Washington City is spending three weeks' vacation with her parents, Mr. and Mrs. J. R. Hobbs.

Miss Ethel Wylie, Miss Dorothy Sindorf of Steubenville and Miss Ruby Chambers of Toronto are enjoying a vacation trip to Cumberland Gap, Md., Nashville, Tenn., and other interesting points.

Miss Sue Rupley of Pittsburgh spent the week end as guest of Mrs. N. W. Ballantyne.

County Agricultural Agent C. G. Degan and family have returned home after a vacation spent in Pennsylvania and West Virginia.

Mrs. J. D. Owens of Cleveland is visiting her sister, Mrs. J. L. McFadden.

Mrs. L. O. Smith has returned home after a visit with her sister, Mrs. E. C. Barter of Chester.

Mrs. Mark Cullen and daughter, June, Ruth Richardson, Pearle Cline, Grace Conway and Mrs. R. B. McNeil were East Liverpool shoppers Saturday.

Ellsworth Prosser spent the week-end with relatives in Toronto.

The following employees of the Duraloy Casting company of this place left Sunday by motor to attend the National Foundry convention being held in Detroit: Hugh McKinlay, Clarence Cline, Harold Curry, O. K. Carpenter and Thomas Dunwoodie.

Mr. and Mrs. E. K. Koos and son, Kenneth, of Clarksburg, spent the week-end with Mrs. Koos' parents, Mr. and Mrs. G. M. Burford.

Miss Racheal Glass, R. D. F. No. 2, was removed to the City hospital in East Liverpool Thursday and underwent an operation.

Mr. and Mrs. Harold Conn of Canton, O., are enjoying a two weeks' vacation with the former's parents, Mr. and Mrs. A. K. Conn.

Mr. and Mrs. James Luke of Irondale spent the week end with home folks.

Among those who attended the concert given by the United States Marine band in Steubenville, Sunday were: Mr. and Mrs. G. W. Chambers and son, Keith, Miss Mary Love, Henry Graham and son, John, and daughter, Vernice, Miss Tacy Shetter, Attorney and Mrs. J. A. McKenzie, Attorney Thomas McKenzie and sister, Miss Elizabeth.

Mr. and Mrs. John Fleckenstein of Pittsburgh spent Sunday with home folks.

Mr. and Mrs. Floyd Goetz of Coshocton, O., were local visitors Friday.

Columbiana

Mrs. J. W. Knauer left Monday for Crestline, where she will be joined by her mother, Mrs. Louisa Wolford for a trip to Waterloo, Iowa, where they will visit with the former's sister.

Mr. and Mrs. E. L. Clapp of Denver, Col., are visiting with Mr. and Mrs. C. B. Clapp and family, North Elm St. Mr. and Mrs. E. T. Clapp of Chatham were Sunday guests at the same home.

The regular fall communion service of the Grace Reformed church will be held next Sunday morning and evening. Private communion will be given on Friday and Saturday afternoons.

Mrs. Roy Pavey of Columbus spent the week-end with her sister, Mrs. R. J. Esterly and family, Vine St.

Mr. and Mrs. R. I. Rayl of near Boardman were Saturday evening business visitors in Columbiana.

Mr. and Mrs. M. E. Nolan of Chicago are visiting with relatives here for a few days.

Mr. and Mrs. E. R. Haney and family of North Lima were local business callers Saturday afternoon.

Henry Brown, Jr., who spent the past two months at Cleveland, left Monday for his senior year at Harvard Medical school.

Charles Buzzard of Cleveland spent the week-end at the home of his parents, Mr. and Mrs. G. Ed Buzard, North Main street.

Miss Elnora Yarian is attending school at the Youngstown Business college.

Mrs. Mary McGale is visiting with her daughter, Mrs. Russell Baker, and family at Beaver Falls.

Mr. and Mrs. Clyde Pfau and family of North Lima were Columbiana visitors Sunday.

Glen Metz and Wendell Phillips of Greenville, Pa., were week-end visitors in Columbiana.

Mr. and Mrs. C. P. Esterly and son, John Reese were Youngstown visitors Sunday.

Mr. and Mrs. John Ryan, Jr., and Mr. and Mrs. R. J. Esterly were in Youngstown Sunday evening.

Empire

Mrs. John Bateman, of Gambier, is visiting with home folks.

Mrs. Mamie Baum, of Wheeling, W. Va., has concluded a visit with Mrs. Raymond Sheets.

Roe Scott and family motored to West Point and spent Sunday afternoon with his sister, Mrs. Charles Reynolds, and family.

Mrs. William Garren was a guest of relatives in Wellsville Sunday.

Mr. and Mrs. Clarence Kaylor, Mrs. Herman Nixon and daughter, Mrs. Daniel Weikham, motored to Marion and spent the week-end with Mr. and Mrs. Alfred Nixon.

Mr. and Mrs. George Byers Jr. are the parents of a son, born Sept. 25.

Mrs. Harry Jones and daughter, Kathryn, of Steubenville, spent Sunday with home folks.

Emily Grace Brown was a Steubenville visitor Monday.

Mrs. C. C. Householder spent Sunday with her son, Paul Grimm, and family in Toronto.

Mrs. C. N. Draa entertained recently in remembrance of her husband's birthday. A chicken dinner was served in which covers were laid for 15. Those from out-of-town were Mr. and Mrs. Stanley Spither, sons, Jerald and Paul; Mr. and Mrs. Donald Spitler of North Canton; Mr. and Mrs. T. M. Draa, Toronto; Mr. and Mrs. C. R. Draa and daughter, Eloise, of Stratton.

Mr. and Mrs. Rex Myler and daughters, Wilma and Doris, spent Sunday with Mr. and Mrs. E. H. Van Dyke.

Mrs. Worling, of East Liverpool, is spending this week with her daughter, Mrs. C. W. Walker.

Mr. and Mrs. C. W. Walker were shopping in Toronto on Monday.

Misses Elizabeth Hinkle and Fay Vance were Wellsville visitors recently.

Mrs. C. O. Barnhart and daughter, Evelyn, spent Saturday with Mrs. Clendening in Toronto.

Irondale

Miss Marion Trotter left Monday to attend Ohio State university at Columbus.

Mrs. James Love was a visitor in East Liverpool Monday.

Mrs. Robert Nicholson was a shopper in East Liverpool Monday.

Will and Floyd Kerr of Cleveland spent the week-end with their parents, Mr. and Mrs. S. W. Kerr.

Fred Hicks has gone to Columbus, where he will enter Ohio State.

Mrs. Dan Saxton has returned from Steubenville, where she had her tensils removed.

John Lowry was taken to the East Liverpool hospital Saturday, where he was operated on for appendicitis.

Miss Freda Cline was an Akron visitor Sunday.

Mrs. Evelyn Reyman and daughter of Wellsville were week-end visitors at the home of Mr. and Mrs. D. Deluce.

Dr. and Mrs. Rea and son Charles of Toronto, were Sunday visitors of Mrs. Mary Thomas.

Misses Maude and Bess Lawson were East Liverpool shoppers Monday.

Floyd Brooks and family of Cleveland are visiting his mother, Mrs. Louise Brooks.

Robert Nicholson has returned home after attending conference at Elyria.

Mr. and Mrs. Van Downard, Mr. and Mrs. Thomas Downard and Mr. and Mrs. Mart Grim attended the funeral of Mrs. Thomas Speedy at Zion on Monday.

Will Rose of Battle Creek, Mich., is visiting at the homes of William Downer and Robert Gill.

Charles Hoobler of Cleveland spent Sunday with home folks.

Mrs. Robert Johnson and Mr. Wm. Jones were Steubenville visitors on Monday.

Alfred Axe and Miss Ethel Wood were visitors in East Liverpool on Saturday.

James Hawn and family of Palmyra spent the week-end with her mother, Mrs. Fagan.

Mr. and Mrs. Frank Fagan of Akron spent Sunday at the home of Hugh Saltsman and Mrs. Fagan.

Mrs. Ritzman of Orrville is visiting in the home of her parents, Mr. and Mrs. Thomas Peterson.

Mrs. Charles Ferguson, Jr., was an East Liverpool shopper Monday.

Mrs. Paul Goddard of Salineville is visiting at the home of her parents, Mr. and Mrs. C. S. Ferguson.

Misses Meda and Margaret Cope were shoppers in East Liverpool Friday.

James P. Love of Alliance is visiting his mother, Mrs. Nancy Love.

Mr. and Mrs. Harry Moushey, of Chicago, Ill., are visiting at the home of Mrs. Sarah Brant.

Sebring

Mr. and Mrs. Joseph Roberts and family, of Virginia avenue, have returned from Follansbee, W. Va., where they attended the funeral of Dorothy Jean Barcus.

Russell Eardley, employed in Pittsburgh, Pa., visited at the home of his parents here over the week-end.

Rev. and Mrs. W. W. Bell and family have returned to Sebring from an automobile trip through Idaho. As Rev. Bell intended to take the car with him to Burmah, India, his mission-field, it has been equipped with a right-hand steering drive to conform to custom in India. Rev. and Mrs. Bell expect to make a business trip to New York city. They will then return to Sebring where they will make their home until they leave for India.

Miss Mary Jenkins, of Alliance, entertained the Sunday school class of the Presbyterian church Friday evening. Following the regular business session a social time was enjoyed. The hostess served lunch.

"The Unknown Soldier," film picture, will be shown at the Strand theatre October 5 under the auspices of the American Legion.

A request from Superintendent D. H. Pollock and the school board was read in city council, asking for one of the free phones to be placed in either the Ohio avenue building or the South Side building. A committee was appointed to check over the free phones now in use and see if it would be possible to discontinue one of the phones and give it to the school board to be placed in one of the buildings.

Officers of the Amethyst club were elected at a meeting Thursday evening at the home of Mrs. John McGowan, Maryland avenue. Mrs. McGowan was elected president and Mrs. Sadie Hughes vice-president. The next meeting will be Thursday, October 7, at the home of Mrs. C. P. Coulter, Pennsylvania avenue.

Rev. L. E. Carr, of the Presbyterian church, conducted the funeral services Wednesday afternoon for Ralph William Morrow, son of Mr. and Mrs. Laird Morrow, Johnson's road.

Relatives in Sebring have received word of the death of John H. St. John, Jr., year-old son of Mr. and Mrs. John St. John of Rochester, Pa. Funeral services were held in Beaver, Pa.

Word has been received by Mrs. O. H. Sebring that homes owned by O. H. Sebring at Miami, Fla., have not been greatly damaged. O. H. Sebring's home with the exception of broken windows and torn awnings escaped serious damage.

Funeral services for Joseph Jones, of Parkersburg, W. Va., were held on Wednesday afternoon. Mr. Jones was a brother of J. A. Jones, of Sebring, and an uncle of Mrs. William Moosman.

Carroll County Fair

Carrollton, Ohio.

Four Days—Sept. 28, 29, 30, Oct. 1, '26

Two Nights—Wednesday and Thursday.

Sen. Frank Willis to Speak Thursday.

Myers Y. Cooper to Speak Friday.

GOOD RACING. GOOD MUSIC.

GOOD EXHIBITS

Good Evening Programs. A Good Place to Go.

D. A. Kean. Pres. W. H. Thompson, Secy.

Review-Tribune Radio Program

(Compiled by United Press)

THURSDAY, SEPTEMBER 30

Thursday's Best Features

WEAF HOOK UP—Eskimos.
WCCO—Lief Ericsson program.
WJZ HOOK UP—Royal Orchestra.
KDKA—Half hour with Handel.
WMAQ—WMAQ Players.
WTIC—The Revellers.

(Stations arranged alphabetically by cities. First column Eastern Standard Time, second column Central Standard Time. After midnight heavy figures.)

(Eastern & Central Standard Time)

(EST) (CST)

WSB, ATLANTA—428.3—700 k.
7:00 6:00—Public school program.
9:00 8:00—Kiwanis Club program.
11:45 10:45—Bohemian Orchestra.

WPG, ATLANTIC CITY—299.8—1060 k.
7:00 6:00—News; Organ recital.
7:30 6:30—Dinner music program.
9:00 8:00—Studio concert.
10:03 9:00—Dance orchestras.
11:30 10:30—Jean Wiener, organist.

WBAL, BALTIMORE—246—1220 k.
6:00 5:00—Sandman; Dinner music.
7:30 6:30—Mixed quartet; Trio.
9:00 8:00—WBAL Dance Orchestra.

WEEI, BOSTON—348.6—860 k.
6:45 5:45—Big Brother Club.
7:30 6:30—Philip Dundon, baritone.
8:00 7:00—Program from WEAF.

WGR, BUFFALO—319—940 k.
6:30 5:30—Statler Orchestra.
8:00 7:00—Program from WEAF.

KYW, CHICAGO—536.4—560 k.
6:00 5:00—Stories; Dinner music.
9:00 8:00—Classical concert.
10:30 9:30—Congress carnival.

WMAQ, CHICAGO—447.5—670 k.
7:00 6:00—Organ and orchestra.
9:00 8:00—Orchestra.
9:50 8:50—WMAQ Players.

WEBH, CHICAGO—370.2—810 k.
8:00 7:00—Dinner music.
10:00 9:00—Musical program.
12:00 11:00—Dance orchestra.

WLS, CHICAGO—344.6—870 k.
7:00 6:00—Supperbell program.
8:00 7:00—Rae & Lee; WLS Trio.

WGN-WLIB, CHICAGO—302.8—990 k.
7:15 6:15—Stories; Dinner music.
9:00 8:00—Program from WEAF.
11:00 10:00—Popular programs.

WOK, CHICAGO—217.3—1360 k.
7:00 6:00—String ensemble.
9:00 8:00—Varied programs.

WLW, CINCINNATI—422.3—710 k.
7:00 6:00—Ohio Rhythm Kings.
8:00 7:00—Visconti's Orchestra.
9:00 8:00—Radio show broadcast.
11:30 10:30—Latonia Melody Boys.
12:00 11:00—The Castle Farmers.
12:15 11:15—Night Howls.

WSAI, CINCINNATI—325.9—920 k.
8:00 7:00—Program from WEAF.

WKRC, CINCINNATI—325.9—920 k.
10:00 9:00—Swiss Garden frolic.
11:00 10:00—Popular programs.

WGHB, CLEARWATER—268.3—1130 k.
7:30 6:30—Dinner music.

WTAM, CLEVELAND—389.4—770 k.
6:00 5:00—Hollenden Orchestra.
7:30 6:30—Studio program.
9:00 8:00—Program from WEAF.
10:00 9:00—Studio program.
11:00 10:00—Lombardo's Orchestra.

WFAA, DALLAS—475.9—630 k.
7:30 6:30—Joy's Orchestra.
8:30 7:30—Musical program.

WOC, DAVENPORT—483.6—620 k.
6:45 5:45—Chimes and sports.
8:00 7:00—Program from WEAF.

WHO, DES MOINES—526—570 k.
8:30 7:30—Philbreck's Orchestra.
9:00 8:00—WHO Trio.
12:30 11:00—Dance orchestra.

WGHP, DETROIT—270.1—1110 k.
6:00 5:00—Dinner concert.
10:00 9:00—Frolickers.
12:00 11:00—Tuller Orchestra.

WWJ, DETROIT—352.7—850 k.
6:00 5:00—Dinner concert.
8:00 7:00—Program from WEAF.

WCX-WJR, DETROIT—516.9—580 k.
6:00 5:00—Goldkette Ensemble.
8:00 7:00—Studio program.

WBAP, FORT WORTH—475.9—630 k.
8:30 7:30—Musical program.
10:30 9:30—Saxophone octet.
12:00 11:00—Southern Melody Boys.

WTIC, HARTFORD—475.9—630 k.
6:00 5:00—Dinner music.
7:00 6:00—Religious hymn sing.
7:30 6:30—WTIC Staff Quartet.
10:05 9:05—The Revellers.

KFKX, HASTINGS—288.3—1040 k.
6:15 5:15—Dinner music from KDKA.
7:15 6:15—KFKX dinner program.
10:00 9:00—Lincoln program.

KTHS, HOT SPRINGS—374.8—800 k.
10:00 9:00—KTHS radio favorites.
10:45 9:45—Lawson Reid, organist.
11:00 10:00—Accordian soloist.

WDAF, KANSAS CITY—365.6—820 k.
7:00 6:00—School of the air.
12:45 11:45—Nighthawk frolic.

WHB, KANSAS CITY—365.6—820 k.
8:00 7:00—Dinner hour organ.
9:00 8:00—Musical program.

WREO, LANSING—285.5—1050 k.
6:00 5:00—Dinner concert.
8:15 7:15—WREO Orchestra.

KFI, LOS ANGELES—467—642 k.
10:00 9:00—U. of S. C. program.
11:00 10:00—KFI Drama Hour.
1:00 12:00—Azure Music Club.

KHJ, LOS ANGELES—405.2—740 k.
11:00 10:00—Zoellner Quartet.
1:00 12:00—Dance music.

WHAS, LOUISVILLE—399.8—750 k.
8:30 7:30—Vocal quartet.

WMC, MEMPHIS—499.7—600 k.
9:00 8:00—Commerce of Memphis.
10:15 9:15—Vesey Ensemble.

WMBF, MIAMI BEACH—384.4—780 k.
7:00 6:00—Concert program.
11:00 10:00—Dance music.

WHAD, MILWAUKEE—275.1—1090 k.
9:30 8:30—Classical program.

WCCO, MPLS.-ST. PAUL—416.4—720 k.
9:00 8:00—Program from WEAF.
11:00 10:00—Lief Ericsson program; Senators Shipstead and Borah.

WOR, NEWARK—405.2—740 k.
6:15 5:15—Dinner music; News.
7:30 6:30—Oreste's Orchestra.
8:00 7:00—Studio varieti s.
9:00 8:00—SS. "Paris" Orchestra.
10:15 9:15—Baltusrol Orchestra.

WSMB, NEW ORLEANS—319—940 k.
9:30 8:30—Varied features.

WEAF, NEW YORK—491.5—610 k.
6:00 5:00—Waldorf Orchestra.
7:00 6:00—Midweek hymn sing.
7:30 6:30—Meyer Davis Orchestra.
8:00 7:00—The Serenaders.
8:30 7:30—Orchestral concert.
9:00 8:00—The Eskimos.
10:00 9:00—Silvertown Orchestra.
11:00 10:00—Farrell's Orchestra.

WJZ, NEW YORK—454.3—660 k.
7:05 6:05—Madison Orchestra.
7:55 6:55—United Press sport talk.
8:00 7:00—Radio movie drama.
8:30 7:30—Judge, jr., humor.
9:00 8:00—Royal Orchestra.
11:00 10:00—Tupman's Orchestra.

WGBS, NEW YORK—315.6—950 k.
6:00 5:00—Uncle GB; Music.
8:30 7:30—Studio features.
9:30 8:30—School of Music hour.
10:30 9:30—Hall's Orchestra.

WNYC, NEW YORK—526—570 k.
7:00 6:00—Piano recital; Talks.
8:30 7:30—Musical programs.
10:30 9:30—Police alarms; Weather.

WLWL, NEW YORK—288.3—1040 k.
9:00 8:00—Question box; Music.

KGO, OAKLAND—361.2—830 k.
9:00 8:00—Bem's Little Symphony.
11:00 10:00—Studio program.
12:00 11:00—Musical Bears.

WOAW, OMAHA—526—570 k.
7:00 6:00—Dinner hour program.
10:00 9:00—Classical program.

WFI, PHILADELPHIA—394.5—760 k.
6:45 5:45—Adelphia Orchestra.
8:00 7:00—Program from WEAF.

WIP, PHILADELPHIA—508.2—590 k.
6:00 5:00—Weather; Dinner music.
8:00 7:00—Sesqui-Centennial hour.
9:00 8:00—Concert programs.
10:00 9:00—Dance orchestras.

WCAE, PITTSBURGH—461.3—650 k.
6:00 5:00—William Penn Orchestra.
8:00 7:00—Book talk; Music.
9:00 8:00—Program from WEAF.
11:00 10:00—Kaufmann's Orchestra.

KDKA, PITTSBURGH—309.1—970 k.
6:15 5:15—Dinner concert.
8:00 7:00—Half hour with Handel.
8:30 7:30—Concert.
11:30 10:30—Flotilla Club program.

KGW, PORTLAND—491.5—610 k.
9:00 8:00—Dinner concert.
11:00 10:00—Vaudeville program.
1:00 12:00—Dance music.

WJAR, PROVIDENCE—485—618 k.
8:15 7:15—Musical programs.
9:00 8:00—Program from WEAF.

WRVA, RICHMOND—256.3—1170 k.
8:30 7:30—Baseball, markets.
8:45 7:45—Newport News, Va., night.

KSD, ST. LOUIS—545.1—550 k.
9:00 8:00—Program from WEAF.

KPO, SAN FRANCISCO—428.3—700 k.
11:00 10:00—Feature programs.
1:00 12:00—Mandarin Orchestra.

WBZ, SPRINGFIELD—333.1—900 k.
6:10 5:10—News; Organ recital.
6:30 5:30—Dance orchestras.
8:00 7:00—Evelyn Marcil, contralto.
9:00 8:00—Royal Orchestra (WJZ).
10:00 9:00—Weather; Missing persons.

CNRT, TORONTO—356.9—840 k.
9:00 8:00—Concert.

WRC, WASHINGTON—468.5—640 k.
6:00 5:00—Dinner music.
8:00 7:00—Programs from WJZ.
10:00 9:00—Tupman's Orchestra.

(U.P.)

THURSDAY'S SILENT STATIONS:
WAHG, WJAX, WSM, KFAB, WLIT, WOO, CNRA, CNRE, WOS, KFKX, CKCL, CFCF.

(U.P.)

Clip this Radio Program for Reference Tomorrow.

YALE RADIO Batteries

Cost LESS Per Radio Hour!

YALE Batteries have *exceptional* recuperative qualities. *That* is why they yield PLUS power—live longer—cost you LESS per radio hour! For clear, steady reception month in and month out—change to YALE!

YALE ELECTRIC CORP.
Brooklyn, N. Y.



"A YALE Battery for Every Battery Need"

158 Cities in Iowa have concrete streets

Sioux City Heads This Procession

Not many cities in the Union have more concrete street pavement than Sioux City. And in Iowa, Sioux City heads the list.

Sioux City began paving with concrete in 1911. There are now over 2,000,000 square yards in the City, all of which is in excellent condition.

This has been a fine investment. Costly street maintenance has been done away with. Concrete streets have dressed up the whole city.

Sioux City's concrete streets are directly linked with the concrete roads of Woodbury County.

Over these permanently paved highways, no matter what weather conditions may be, farmers truck their stock to market regularly. They come to sell. They come to buy and to trade. They come to put more money in Sioux City banks.

And everybody is more prosperous as a result.

Concrete roads and streets always pave the way to prosperity.

All of the facts are in our free booklet on "Concrete Streets." Ask for your copy.

PORTLAND CEMENT ASSOCIATION
16 East Broad Street
COLUMBUS, OHIO
A National Organization to Improve and Extend the Uses of Concrete
OFFICES IN 31 CITIES

MIDLAND

NEW HIGH SCHOOL IS OPENED HERE

High school opened in the new Lincoln high school at Ninth street on Monday morning with an enrollment of 203. The teachers follow: Mrs. Slater, Miss McCracken, Miss Kramer, Miss Greek, Mr. Wueschinski, Mr. Wareham, Mr. W. P. Lomond, Miss Filson. The second and third floors are being used and the heating system has been completed on these floors. The first floor on which the manual training, domestic science and several class rooms are situated will be ready within a few weeks.

MIDLAND LISTS GRID CONTESTS

High school football season will open on Saturday, October 2, with Woodlawn high at Woodlawn, the schedule for the year is as follows:

October 9, Bessemer at Midland.
Oct. 16, Ambridge at Ambridge.
Oct. 23, South High of Pittsburgh at Midland.
Oct. 30, Freedom at Freedom.
Nov. 6, Beaver Falls at Midland.
Nov. 13, New Cumberland at New Cumberland.
Nov. 20, Beaver at Midland.

The Knights of Columbus will hold a euchre and card party in the Lyceum of the Presentation church on Friday evening. Five hundred will also be in play.

Mr. A. R. Rowe and family of Elm street are on a motor trip through eastern points.

Miss Margaret Ludgate, of Pittsburgh, a former resident, visited with Miss Beth Cristmann and family of Park Place during the week end.

Mr. and Mrs. W. G. Anderson motored to Pittsburgh yesterday.

The Hebrew Ladies' Aid society will hold their fifth annual dance in the municipal building Thursday evening, October 14.

TURF CLASSIC AT AMERICAN

Conway Tearle Has Star Role in "Sporting Lover."

With all its thrills, gayety and colorfulness the famous English Derby comes to the screen of the American theatre Thursday, Friday and Saturday. "The Sporting Lover," starring Conway Tearle. This is an E. M. Asher picture for First National release. Barbara Bedford is featured opposite Tearle.

The scenes showing the Derby were actually photographed in England. King George and Queen Mary are shown in the picture.

No horse racing event in Europe—or in the world, for that matter—is so widely known and honored as the historic English Derby, held each year at Epsom Downs, not far from London.

The cream of European and frequently of American turfs are gathered for this racing classic. Even the King and Queen of England usually enter a horse from their private stables in the event. Originally the main racing event was a one miler, but in recent years the race has been run over a course measuring exactly 1 mile, 4 furlongs and 29 yards.

Although the monetary prizes offered to winners of the Derby are modest fortunes, the principal interest in the event is principally because it is considered the grand sweepstakes of Europe and the outstanding social event of the season. The usual time for the running of the Derby is 2 minutes 34 seconds. Only a few horses have eclipsed this time.

In "The Sporting Lover" an unusual situation is brought about by the entrance of twin three-year-olds in the Derby by rivals owners, also because the horses are so alike in appearance that the only difference is that "Bad Luck" has a small white star on the forehead and "Good Luck" none. The competition of the twins is said to add zest to a spirited battle of the turf and to provide some of the most exciting race scenes ever shown on the screen.

Population of Iraq now is estimated at 2,750,000.

Good Health
demands sound kidneys

Kidney trouble is real trouble and the root of other serious disorders: backache, dull headaches, weary, "too tired" feeling, rheumatic pains, nervousness, sleeplessness, and irregular bladder action..



Foley Pills, a diuretic stimulant, have already brought relief to thousands of suffering men and women.

Constantly in use over 25 years. Guaranteed to give satisfaction. Lots cost. Sold everywhere. Try them.

GOOD NATURED? FEEL CHEERFUL?

It's Easy If You Use Old Reliable "VINCO" Herb Tablets

If you are sick, bilious, have indigestion, constipation, or a bad liver, "VINCO" may prove to be just what you need to make you healthy and happy again.

Although never advertised till now, millions of boxes have been sold and druggists are amazed at the quick success of "VINCO."

No man or woman can enjoy life with a sour, sick or bloated stomach, a torpid liver or constipation of the bowels. If constipated—if you need a stomach tonic and bowel regulator—if you don't sleep well, feel "wornout," listless and hate to get up mornings, by all means try "VINCO."

"VINCO" is especially recommended for elderly people and in chronic obstinate constipation where ordinary laxatives fail. "VINCO" Herb Tablets may be just what you need to put your stomach, liver and bowels to work.

Not a drop of dope in "VINCO." Made of herbs, roots, barks—a pleasant chocolate coated tablet. No griping, no nausea. Costs only 25c per box at druggists. Take "VINCO" tonight! Feel fine tomorrow! Do a double day's work! Keep looking and feeling young!

Hand Grenades Blow Up Part of Small Town in Hungary

BELENZA, Hungary.—A section of this small town has been destroyed and a boy killed by the explosion of several souvenir hand-grenades in the house of a retired army officer. The grenades were brought home by Lajos Fischer as war trophies and have since hung on the walls of his house. Two of the grenades fell from the wall and exploded causing a number of other shells and grenades to explode also. Fischer's six-year old son was killed and his house entirely destroyed. Several other houses were wrecked and a number of people slightly injured.

ALL CARS STOP AT STORE

FALL

OPEN EVENINGS

Opening Days Thursday, Friday, Saturday
We Introduce
CLERE-CLOTHES
FOR MEN
Famous Rochester, N. Y. Makers
Suits and Overcoats
We Are Anxious That You See This Special Display.
Fall and Winter Overcoats — Single and Double Breasted Suits in all the latest models and colors.
Complete Line for These Opening Days Only.

The Chambers Company
DAYLIGHT STORE
MULBERRY STREET JUNCTION EAST END

NOW

Is the Time to Buy

BUY YOUR PIANO

SALE CLOSES SATURDAY

---THE--

STARR PIANO CO.

114 WEST FIFTH STREET

The Liverpool Auto Wrecking Co.

767 DRESDEN AVENUE. SEE OUR BELL PHONE 385-J.

Complete Line of Parts For All Makes of Cars—Batteries, Tires, Generators, Gears, Bearings — Everything You Need For Your Car.

USED CARS BOUGHT AND SOLD

Express Train Dependability

Hupmobile Six Built to same High Standards as Costliest Cars

Hupmobile Six a Leader, Also, in Complete, Modern Equipment

What goes into a motor car is vastly more important than what goes on it. You will not buy, of course, on mere externals and non-essentials, but on proven performance, dependability, long life, and low cost of maintenance. To superiority in these fundamentals, however, the Hupmobile Six also joins the latest and most complete equipment to be found on any car in its price-class.

1. Oil filter
2. Gasoline filter—low gasoline consumption
3. Thermostatic heat control
4. Snubbers
5. Vision-ventilating windshield
6. Dash gasoline gauge
7. Clear vision bodies
8. Color options—Mohair upholstery in latest mode
9. Walnut grained panels on instrument board and window ledges
10. 4-wheel brakes
11. Special vibration damper
12. Headlights with tilting beam lenses and double filament bulbs

Sedan, five-passenger, four-door, $1385. Coupe, two-passenger, with rumble seat, $1385. Touring, five-passenger, $1325. Equipment includes 30 x 9.25 balloon tires, four-wheel brakes. All prices f. o. b. Detroit, plus revenue tax.

Certainly no car at its price — or within five hundred dollars of its price — compares with the Hupmobile Six in brilliant, delightful performance.

Its ability to perform and to out-perform, however, is not the most remarkable feature of this great car.

Underlying the public's admiration for this big, beautiful, full-size Hupmobile Six, is the deep seated respect of the average American for Hupmobile's traditional dependability.

Hupmobile pays millions of dollars more each year to make its Six one of the most dependable of all six-cylinder cars.

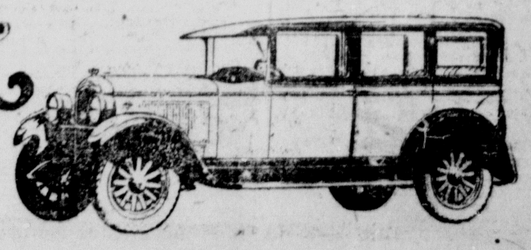
Owners, however, reap the benefit. The Hupmobile Six owner will tell you that his cost of maintenance is so low as to be almost negligible.

He will tell you that he can set out on a tour of a hundred, or a thousand or ten thousand miles, with the complete assurance that his journey will be unmarred by mechanical trouble or annoyance.

For you can drive this Hupmobile Six at express train speed, from sunrise to sunset, in the comforting knowledge that it is engineered and constructed to give such service easily, smoothly, and without straining.

OHIO MOTOR SALES CO.
127 West Fifth Street. Phone 382.

HUPMOBILE SIX



NEWELL

Tim Robinson, newsdealer, Sixth Street, has charge of The Review-Tribune circulation. Leave subscription orders, advertisements and news items with him. Bell phone 212-J.

TAX COMMISSION DELAYS REPORT

It has been definitely determined that the state tax commission, which has made an exhaustive study of the many features of the West Virginia tax system, will make no preliminary report prior to the November election. it has been stated by D. Allan Burt, chairman of the commission.

The tax commission, Chairman Burt said, would meet in October and November to formulate a report for submission to the next session of the state legislature.

Recommendations of the commission for a revision of West Virginia's tax system, will depend in a large degree on the action of the voters in the coming election when they are asked to ratify two constitutional amendments that propose changes in the collection of taxes and the expenditures of the state's revenue, says Robert S. Archer, Huntington banker.

SQUIRREL SEASON OPENED IN STATE

The squirrel season was officially opened yesterday in West Virginia and a number of local hunters took advantage of the opportunity and spent the day in the country districts.

The open season on squirrels continues until November 30, inclusive. Open season for quail will open November 30. It will run for 30 days. No quail can be killed in Roane and Marshall counties at any time.

Football Practice.

Candidates for places on the Homer Laughlin football team will hold several practice sessions this week on the Newell baseball diamond. Team will be selected from employes of the six shops of the company.

Pastor To Preach.

Rev. J. W. Schrader, pastor of the First Methodist Episcopal church, will preach Sunday afternoon at Asbury chapel. He will leave next Monday for the annual conference at Carnegie, Pa.

Evangelistic Meetings.

Rev. Oscar Hudson, of Kansas City, Mo., spoke to another large audience last night in the Church of the Nazarene. His subject was "The Tragedy of Procastination." He will have as his topic tonight, "The Skeleton in the Closet."

Board Holds Session.

Grant district school board met in regular session here last night. Number of important matters were considered.

Judge Makes Erroneous Prediction Regarding Lawyer

"About one clean shirt is all I thought he would ever wear. He had fallen away to a mere shadow; was as yellow as saffron and often doubled up with pain. Doctors continually gave him morphine and were about to operate for gall stones. MAYR'S quickly restored him to perfect health again." It is a simple, harmless preparation that removes the catarrhal mucus from the intestinal tract and allays the inflammation which causes practically all stomach, liver and intestinal ailments, including appendicitis. One dose will convince or money refunded.

Jesse D. Holloway and Druggists everywhere.

Children's Pictorial Cross Word Puzzle



Running Across.

Word 1. In the picture.
Word 4. The last name of a famous football player.
Word 5. To mount, scale, climb.

Running Down.

Word 2. A monster or hideous giant of fairy tales. Plural.
Word 3. A city in Illinois.

YESTERDAY'S PUZZLE ANSWERED.



The Gumps By Sidney Smith



Bringing Up Father By George M'Manus



Joe's Car By Vic



Polly and Her Pals By Cliff Sterrett



Ella Cinders By BILL CONSELMAN And CHARLIE PLUMB



Skippy By Percy Crosby



Answers to Questions

By FREDERIC J. HASKIN

Stop a minute and think about this fact. You can ask the Review-Tribune Information Bureau any question of fact and get the answer back in a personal letter. It is a great educational idea introduced into the lives of the most intelligent people in the world—American newspaper readers. It is ap art of that best purpose of a newspaper—service. There is no charge except two cents in stamps for return postage. Get the habit of asking questions. Address your letter to the East Liverpool Review-Tribune Information Bureau, Frederic J. Haskin, Director, Washington, D. C.

Q. Where is the world's largest concert hall? F. O.

A. The Cleveland Auditorium, seating 12,500 is believed to be the largest concert auditorium in the world. It was opened April 15, 1922.

Q. When reference is made nowadays to the "South" just what part of the country is meant? S. N. L.

A. The South is generally understood as including the following States: Alabama, Arkansas, Florida, Georgia, Kentucky, Louisiana, Maryland, Mississippi, Missouri, North Carolina, Oklahoma, South Carolina, Tennessee, Texas, Virginia, and West Virginia, and the District of Columbia, which have a total area of 969,237 square miles, about one-third of Continental United States. By some Maryland, the District of Columbia, and West Virginia are not included in the "South." By others Missouri also is omitted.

Q. How can wood be treated so that is will not absorb any water? D. J.

A. The property of absorbing water seems to be a property of the wood substance itself and any modification although it might change the amount of absorption does not remove the absorptive property entirely.

Q. What was the Herman Peace Prize? G. R.

A. Ralph Herman, of Washington, offered $25,000 for the best educational plan calculated to maintain world peace. The prize was awarded in 1924 to Dr. David Starr Jordan, Chancellor Emeritus of Leland Stanford university.

Q. Should the season of the year be written with capital letters, as Spring, Fall, etc.? D. G.

A. The capitalization of the names of the seasons of the year is sanctioned by some authorities. Others insist that inasmuch as the names of the seasons are common nouns they should not be written with the initial capital letter.

Q. Will there be an expedition to conquer Mt. Everest this year? W. N. N.

A. Plans to reach the summit of this "top of the world" are at present disarranged owing to the Dalai Lama of Thibet who has issued warnings to American, English, and Swiss expeditions not to set foot in Thibet.

Q. I've seen meats at market that have purple stamps on them. Why have they been stamped? A. B.

A. Little purple stamps are used for marking meats that have passed the inspection of the Federal meat inspectors. It is your assurance that any meat which has that mark came from animals that passed a thorough inspection, given by trained experts.

Q. Was MacMillan's radio successful during his trip into the Arctic during 1923? What were his call letters? S. C.

A. The MacMillan Expedition to the polar regions had radio for its only means of communication. Using low power and short wave lengths, the Bowdoin communicated with several stations in the United States while the ship was frozen in thousands of miles away. Broadcating concerts from the United States stations were heard during the long dark nights of the Arctic Zone. The call letters were WNP, the slogan Wireless North Pole, and the power was about 500 watts.

Q. Where did St. Peter and St. Paul die? E. C.

A. It is believed that both were martyred at Rome, but the source for this belief can be traced no farther back than 180 A. D.

Q. Is Fire Prevention Week to be observed this year? H. W.

A. Fire Prevention Week is to be observed nationally from October 3 to 9.

Canadian Woman M.P. Is Farmers' Representative



Miss Agnes MacPhail.

Miss Agnes MacPhail, who has just been returned as the only woman member of the Canadian parliament, is a farmer's daughter and represents the farmers. She was formerly an organizer and lecturer for the United Farmers of Ontario.

Haskin's Letter

(Continued from Page Four)

that producers may obtain the best market prices.

Cooperative investisation work is also being carried on between the Biological Survey and the Bureau of Soil to ascertain the value of rabbit manure and offal for fertilizer purposes. Rabbit manure has proved particularly valuable for fruit growing and is being used extensively by the large citrus growers of California. Chemical analysis show that rabbit offal—heads, feet, and intestines—is potentially valuable as a source of commercial oil or grease and fertilizer material. The fats extracted from the heads and feet are a mixture of light colored grease and fat. Indications are that an oil similar to neat's foot oil may be derived from the feet alone.

D. Monroe Green, one of the experts of the Biological Survey, says that from the scale on which rabbit production is being undertaken in Florida and other states there is reason to believe that it will soon spread throughout the East. In proximity to the big eastern markets, he says, there should be a profitable outlet for domestic rabbit meat, once eastern people become acquainted with its fine qualities.

The prejudice that some housewives of the East have to rabbit is probably due to the unattractive appearance in which wild rabbits are often placed on the market, with head, feet and pelt on, and often stained with blood.

The western dressers slaughter and skin the animal, cut off the feet and head, remove the entrails, and then put the carcass in ice water over night, which draws out all blood and stains, making the meat firm and white like the breast of chicken.

Hot weather and floods have done great damage in Yangsze Valley of China this year.

Germany has more sheep than before the war.



Nourishing—Digestible—No Cooking.
The Home Food-Drink for All Ages

COAL

PITTSBURGH COAL
West Virginia Splint
Pocahontas Smokeless
The Enterprise Coal Co.
Phone 99. 652 Walnut St.



On hospital walls for 5 years

Velour Finish has been washed and washed

THIS test in the N.Y. Hospital, N.Y. City, is the most practical test that could be made of the quality of this flat wall paint. It proves not only the washability but also the unusual durability of the product.

A wall finish which so adequately meets the particular demands of a hospital, will more than satisfy every requirement of the home.

Made in 27 lovely colors, Velour Finish combines to an unusual degree ease of application, attractive appearance, washability, durabilty and economy. Practical tests prove Devoe Quality.

Smith Hardware Co. 646 St. Claire

DEVOE Velour Finish

The Wm. T. Anderson Company
All High Grade Domestic Coals.
Pittsburgh
W. Virginia Splint
and
Pocohontas
Smokeless Coals
Moving and General Hauling.
Phone 1278.
Yard R. R. and Beleek St.

Women Lose

less time, keep charm under trying hygienic conditions. New way provides true security—discards like tissue

OLD-TIME sanitary methods bring unhappy, fretful days. Now the insecurity of the hazardous "sanitary pads" has been ended.

You wear sheerest gowns, meet every and all social or business exactments in peace of mind . . . any time, any day.

It is called "KOTEX" . . . five times as absorbent as the ordinary cotton pad!

Thoroughly *deodorizes* . . . thus ending ALL fear of offending.

Discards as easily as a piece of tissue. No laundry. No embarrassment.

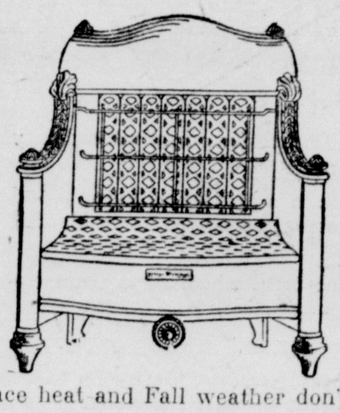
You ask for it without hesitancy simply by saying "KOTEX" at any drug or department store. Costs only a few cents. Proves old ways an unnecessary risk.

KOTEX

No laundry—discard like tissue

HUMPHREY Radiantfire

Here's Ideal Heat For Fall



Furnace heat and Fall weather don't go well together. In Fall a furnace gives more heat than you need or should pay for. Radiantfire, on the other hand, gives the exact amount of heat you require, instantly, economically. It burns gas in a new, scientific way. It is odorless, noiseless. It has all the charm of a wood or coal fire without trouble, without dirt. Here is instant, controllable, economical heat at the cost of a few cents an hour. Investigate today.

Zang & Bence

402 Washington, Corner 4th. Phone 367.

Today—a newer-smarter Paige



The Most Beautiful Car in America

There is waiting for you at our showroom, today, a charming new Paige. It is a 4-door Sedan, mounted on the same chassis as the extremely popular Paige Brougham. This beautiful new body, though somewhat smaller than the biggest Paiges, is larger than most sedans. It is also less costly.

The costliest custom-built cars seldom present a more enchanting interior than that found in this newest 4-door Paige Sedan. Luxury is everywhere. You sit on finest mohair upholstery over nested springs, instead of cheaper, less attractive, less comfortable corduroy or cotton plush. You look at beautifully clustered instruments in one indirectly lighted panel. You admire the skill that so cleverly placed the arm rests, and inlaid the walnut-finish panels. Silk toggle grips, twin smoking sets, charming corner lights all enchant you.

Come in and see this wonderful new Paige—soon—we know you'll like it immensely!

Mechanically, this newest Paige is even more dependable than the sturdy Paiges of old. It is replete with such advanced features as: Improved Paige-built Motor, none more modern nor better lubricated—Full High-Pressure Oil Feed to all Rotating Parts, including wrist pins, cam shaft, auxiliary shaft and tappets—Counterbalanced Crankshaft—Silent Chain timing, with automatic takeup—Thermostat—Air Cleaner—Metal Oil Lubricated Universals—Springs 54 inches long—115 inch wheelbase—Shock Absorbers—Balloon Tires—Paige-Hydraulic 4-Wheel Brakes.

VICTORY MOTOR SALES COMPANY

ROB'T McHENRY, Manager.

Walnut Street. Phone 399.

High Football Squad Loses Services of Fullback Holmes

"Out for Season" Is Edict of Physician As Akron Tilt Looms

Old Injury to Knee is Renewed as Staf Pounds Sebring Line on Way to Touchdown Saturday; Absence From Lineup Will Weaken Team's Offense, Temporarily, at Least.

"'Ducky' Holmes is out for the rest of the season."

This announcement, made this morning by Coach George Kidder, of the Blue and White football squad, marks the loss of high school's outstanding backfield performer and casts a pall of gloom over the local scholastic camp on the eve of the contest with Akron East here, one of the important engagements on the local schedule.

Holmes' loss is caused by a physical injury sustained in last Saturday's contest with Sebring here and, in accordance with orders of his physicians, he must nurse the injury the remainder of the season.

Holmes had reeled off two runs, one for approximately 25 yards and the other for 78 yards and the East Liverpool backfield was pounding the Sebring line for what certainly looked like a third score when the players piled up and Holmes failed to arise.

When they took him off the field, he was unable to walk.

According to Coach Kidder, Holmes had hurt a knee, receiving an injury somewhat in the nature of the one which had kept Schaeffer out of the game, early last fall, and a twist in Saturday's game brought it back again.

Although there was a possibility of Holmes getting into action before the close of the season, it was thought best to permit him to rest in order that he may be right for basketball.

Kidder will have a tough task filling Holmes' shoes, on the face of things, but he has a lot of backfield boys who certainly possess the nerve to try it.

There's Jack Bromby, who played a whale of a game Saturday against Sebring, and who made possible Holmes' long run by breaking up the Sebring secondary defense; Fullerton, a halfback; "Little Joe" Lincoln; "Heimie" Davis, "Franner" McConville, Walt Smith, Van Dyne and possibly several others who have not yet had an opportunity to show their wares.

Kidder had another good fullback in prospect this season, but knee injuries also have kept him out of the game. This is Kirkham, who could have been depended upon as a real asset to the Blue and White.

The Akron East game will be played at Columbian park. Patterson Field still is half-covered with water.

HIT 'EM TO SHORT, CARDS ARE ADVISED

1886-1926 Is Long Span Between Pennants; This Club Won St. Louis' Only World Title



THE FAMOUS ST. LOUIS BROWNS, AMERICAN ASSC., WHO WON THE WORLD'S SERIES, 1885-6, FROM THE CHICAGO WHITE STOCKINGS, NATIONAL LEAGUE.

Can't Tell How Mark Koenig Will Play It

Erratic Work of Shortfielder Reason Why Yanks Can't be Given Even Chance With Cards in Coming Series, Say Experts; Does Wrong Thing at the Right Time.

By Davis J. Walsh.

NEW YORK, Sept. 29.—"When you hit one toward shortstop—be it liner, ground ball or pop fly—start running and never stop; for neither you nor the man at the position will know what he is going to do with it."

This, declared members of the St. Louis Cardinals today, was the advice given them by American leaguers who have watched Mark Koenig through a season of catch-as-can-miss performances and this, according to the writer, is probably the abiding reason why the New York Yankees can not be granted an even chance with the Cardinals in the world series.

A chain is no stronger than its weakest link, according to idle gossip, and by the same token a team is no stronger than its shortstop. Mark Koenig, shortstop of the New York Yankees, always is a great help to somebody but seldom to the Yanks. He may handle nine chances perfectly but when he kicks away the tenth the ball games goes with it. That's his complex; he is a ball player who does the wrong thing at the right time.

Lacks Sureness.

It is a distinct tribute, in fact, to the hitting of the club and to Miller Huggins that the outfit was able to win a pennant in spite of Koenig's indiosyncrasies. The young man is

American league White Sox in the opener of a seven-game series to decide the baseball supremacy of Chicago.

Today's game will be played at Cubs park on the Northside. Tomorrow the scene of battle shifts to Comiskey park on the Southside. Thus the civil war will rage, alternately at the northern and southern parks, until one team has won four games.

Most of the experts pick the White Sox to win.

The Iraq railway now is supplying electricity to the homes of its officials and employees.

game, he hits fairly well and most of the time he can go and get them. But he is unfortunate in that he apparently neglects to let his left hand know what his right is doing. That is a mistake; hands should have no secrets between them, for if anything demands steadiness and reliability it is the postion of shortstop and Koenig has very little of either.

It would seem that he can get anything and he can miss anything.

Only two other pennant winners have been able to laugh off a man like that and neither won the world's title. Reference is made to the Brooklyn Dodgers of 1915 and 1920 and to Ivan Olson, the terrible Swede. Ivan was game, too, but he was a five thumbed wonder for your life.

All of the others were good. Some of them, indeed, were great. The list, dating back to the stars of the modern series in 1903, includes the only Wagner, Joe Tinker, Bill Dahlen, Art Fletcher, Fred Parent, Monte Cross, George Davis, Charley O'Leary, Donie Bush, Heinie Wagner, Jack Barry, Rabbit Maranville, Dave Bancroft, Everett Scott, Buck Weaver, Charley Hollocher, Swede Risberg, Larry Kopf, Joe Sewell, Roger Peckinpaugh, Travis Jackson and Glenn Wright.

Thevenow May Be Star.

The only doubtful one in that array is Kopf and he had a very good year when the Reds won in 1919. The rest are fool-proof.

Perhaps, you ask, one cannot say the same of the Cards' shortstop. Maybe not, but the writer has a hunch that Tommy Thevenow will be one of the stars of the series. A fine, aggressive fighting fielder. He has helped to hold the pitchers up all season and he is one of the best pinch hitters on the club. I don't think it will be necessary to worry about Thevenow; in fact, no one is. Everybody knows pretty well what he is going to do. They can't say the same for Koenig.

Knowing so little of his inclinations and intentions, at that, it might be that he is due to be the hero of the series. But the odds are dead against him.

"Don't Sympathize With Me," Plea Of Ex-Champion; "I Don't Need It"

Dempsey Asked About His Plans; One Fan Even Inquires as to Whether He is Expecting to Commit Suicide.



JACK DEMPSEY

NEW YORK, Sept. 29.—Jack Dempsey today related how he lost the heavyweight championship and Gene Tunney told how he won it.

"I just wasn't there" said Dempsey.

"I won the fight in the first round with a short straight right I had been practicing a year," said Tunney.

Both Dempsey and Tunney, furnishing a striking contrast, are in New York today—not a mile apart. The victor and the vanquished; the new champ and the old champ. Tunney, debonair and polished, happy and proud in the possession of the title, and Dempsey, his face swollen and discolored, trying gamely to be his old jaunty, carefree self, and pretending he isn't completely crushed over the loss of his crown.

"Don't sympathize with me," pleaded Dempsey. "I'm still a big strong man and don't need it."

"What was the matter, Jack—were you sick that night?" he was asked.

Hasn't Any Alibi.

"No," he snapped. "I wasn't. I haven't any alibi. Tunney just beat me. He was the best man. The rain didn't hamper me nor did anything else. I just couldn't deliver—that's all."

Tunney, meanwhile, was graciously yielding verbal tributes to the man he conquered.

"Treat him kindly, boys," he said to newspapermen, "he is a fine sportsman. Think of what Dempsey lost—not only two million dollars, but his title and the acclamation, the glory and the lustre that goes with it."

Dempsey is stopping at a hotel with his wife, the former Estelle Taylor, motion picture actress. He will remain here about a month, attending to business and devoting some of his time to court battles which confront him in connection with suits filed by his former manager, Jack Kearns. He will take in the world series and, if he can, will get a good rest.

The ex-champion indicated he had no thought of retiring from the ring. He said he would confer with Tex Rickard, the promoter, in a day or so regarding his future activities. He did not mention a return match with Tunney, nor did he discuss Harry Wills, the negro contender.

Recovers Cheerful Mood.

Dempsey has somewhat recovered his cheerful mood despite the battered condition of his face. His dark features are still lumpy and discolored in spots. His face looked worse than it ordinarily would because his chin and cheek were covered with zinc ointment for an itch he contracted from one of his sparring partners. The infection has spread, causing him annoyance. He said he might send for a specialist. The cut over his left eye, in which four stitches were taken, is healing, but the flesh under the left eye is swollen and tender. A black line under the left eye testifies to the efficacy of Tunney's right.

Messages galore are coming to Dempsey, all of them wishing him luck and offering sympathy. Apropos of his frame of mind, which is getting better with the passing of each hour, Dempsey said some one called him on the phone at the Ambassador hotel in Atlantic City and asked him if he was going to commit suicide.

"I said," remarked Dempsey, with a smile, "that I was a little bit crazy, but not as crazy as that."

START PLAY IN TITLE TOURNEY

Announce Pairings for Golf Championship Matches.

HANDICAPPED by the excess of rainfall during the last week or so, match play in the Country club's annual championship tournament gets under way this week with only one division of 16 contenders operating instead of the customary two.

Pairings for the first match which will be played off before Saturday night, were announced by the sports committee today as follows, together with qualifying scores:

J. M. Wells, 79, vs. A. C. Frost, 103.
R. J. Bernard, 90, vs. M. W. Thompson, 97.
A. A. Wells, 92, vs. D. D. Irwin, 96.
J. D. Thompson, 83, vs. G. R. Thomas, 101.
F. F. Grogleda, 84, vs. L. Wasbutzky, 102.
R. G. Smith, 91, vs. G. W. Durkee, 96.
C. W. Ashbaugh, 94, vs. R. W. Harker, 95.
T. E. Lewis, 89, vs. H. A. Smith, 99.

The qualifying round was played without handicap, the rule that will be followed throughout the tournament.

As a result of rains and weather conditions which made playing difficult, qualifying scores were unusually large, and, in some instances, were not turned in at all. With several prospective contenders away, the field, as a result, was cut to such an extent that only one division, instead of two, was possible.

Two matches will be played next week and the final match the following week.

GEORGETOWN NEXT FOR PITT

Meet on Gridiron for First Time Since 1914.

PITTSBURGH, Sept. 29. — Georgetown university is the University of Pittsburgh's football opponent in the Pitt stadium here Saturday. Georgetown has not been played by the locals since 1914, the Panthers winning by a score of 21-0. They are one of the outstanding teams of the east and the game will be one of the big attractions of the year in Pittsburgh. Ed Thorp will be referee, Dean Watkeys, umpire; A. W. Palmer, linesman, and G. N. Bankart, field judge.

Coach John B. Sutherland found many problems to solve after the Allegheny game Saturday, when the Panthers nosed out a 9-7 victory. It is agreed that some miracles will have to be performed this week if Georgetown is to be defeated. With seven regulars missing from last year's great machine, it is to be expected that the varsity would not perform at its best against Allegheny, but few expected the close game and the margin of victory by a mere safety. Many changes are expected in the varsity this week, and the lineup will be in doubt until game time. Georgetown is said to be confident of victory, and a big crowd of supporters will come from Washington and eastern points to see the game.

Invite Gene to Grid Game.

CINCINNATI, O., Sept. 29.—St Xavier college issued invitation today to Gene Tunney to attend the St. X-Quantico (Va.) Marine school football battle here Oct. 9 as guest of both teams.



Long times coming comes at last as the saying goes, and now that pennant time has come for St. Louis again, Mound City fans are wasting none of the precious moments in celebrating the end of St. Louis' world's series famine.

St. Louis has not won a pennant since 1888—38 years ago— when Curt Welch and the Browns of the American Association turned in their last flag for Owner Chris Von Der Ahe, and captured its only world's championship in 1886 in a series with the Chicago White Stockings by copping four to the National League entry's two.

The final game of the series was decided when Curt Welch, who started on the road to baseball fame in East Liverpool, stole home on the pitcher's windup with the winning run, contrary to advices of coaches, who had warned him to play it safe with the count 3 an 3.

Curt Welch played four years with the St. Louis Browns and in each year the Browns won the American Association pennant—there was no American League in those days.

In 1885 the Browns played a six game tie with the Chicago White Stockings, the seventh contest going to a draw; the following year the Browns won a four to two series and the world's championship; in 1887, Von Der Ahe's club won the association bunting again, but lost to Detroit in the series playoff; and in 1888, Welch's final year in St. Louis, the Browns again lost the series, this time to the New York Nationals.

Fight Results

AT PORTLAND, Maine — Newport Johnny Brown knocked out Eddie Russell of Montreal in the second round.

Bobby Jones, of Portland, won from Freddie Sullivan, of Northeastern university.

LIFTS BAN ON HEAVYWEIGHTS

CHICAGO, Sept. 29.—The ban on heavyweights has been lifted by the state boxing commission, it was learned today. The commission took this action, it was said, because so many heavyweights have volunteered their services in the benefit boxing show to be staged here Oct. 15 for the Florida Relief fund.

O. W. Huncke, chairman of the commission, sought the services of Gene Tunney for the benefit show, but to date the new heavyweight king has remained silent about the invitation.

Georges Carpentier and Jimmy Delaney, of St. Paul, will clash in the feature bout, it was announced. Several other all-star matches will support the main event.

CHICAGO CLUBS START SERIES

Will Stage First Battle of Annual Civil War Today.

CHICAGO, Sept. 29.—Annual settlement of an ancient municipal fued will get under way her today when the National league Cubs meet the



Three Extras

To describe the costly extra process which lifts Luckies out of the ordinary would take a volume of technical description.

But you can get the *results* instantly because in a Lucky Strike you'll find the finest Turkish and domestic tobaccos properly aged, perfectly blended—and something more.

You'll realize that there is something about them which gives them distinction.

All because of an extra process—toasting.

When you smoke Luckies, you'll find:

1. ***Finer Flavor.*** Toasting for 45 minutes develops the hidden flavors of the world's finest Turkish and domestic tobaccos.
2. ***Smoothness.*** Toasting for 45 minutes removes all "bite" and harshness, hence never any throat irritation.
3. ***Freshness.*** Then the tobacco is suddenly chilled. This seals the flavor in and insures constant freshness.

Thus the toasting process is an addition. It adds a unique and distinct improvement to a cigarette that has already been made from the finest Turkish and domestic tobacco. It is the reason millions prefer Lucky Strikes.

"It's toasted"

That's Why Luckies Taste So Good

McCarthy Is Greatest Manager In Baseball, Says Owner Bill Wrigley

And He Doesn't Except Even John McGraw; "Feels Good", He Says, "to Finish in First Division; Credit Goes to Mack."



McCARTHY

CHICAGO, Sept. 29.—"I'll stand for anything good you say about Joe McCarthy," said William Wrigley, Jr., today in discussing the manager of the Chicago Cubs, Mr. Wrigley's baseball club.

"McCarthy is one of the best men I know and the greatest manager in baseball — not except John McGraw," said Mr. Wrigley, adding:

"I can't tell you how good it makes me feel to find the Cubs in a first division berth after most of the alleged experts picked them to finish far down the list. And most of the credit goes to Mack.

"What are we going to do next year? Ask McCarthy. All I hope is that the experts pick us to finish last. Then we will be pretty sure to win the pennant."

Turkey is having difficulty in enforcing its new consumption tax and monopoly laws.

INSIDE GOLF

By CHESTER HORTON.
Maker of 51 Golf Champions.
"Golf's most successful teacher," says "Chick" Evans.

Around golf club factories one may see mechanical driving machines, with which golf balls and clubs are tested.



A peculiar feature of these mechanical contrivances that should impress the golf player is that they have no wrists at all — the thing is merely a post and a steel arm. The expert golfer becomes much the same thing. He is a driving machine, or wants to be. The goal is to approach as nearly as possible the mechanical reliability of the machine. It does not follow that you make the swing without wrist action, because you do use the wrists. But the back swing action of the mechanical device is a mighty good pattern for the average golfer to follow. That is, take the club back as if you had no wrists. That way your club will pull up your wrists at the right place, near the top, and will take up your slack.

(Copyright John F. Dille Co.)

"HAIR-GROOM"

Keeps Hair Combed, Glossy, Well-Groomed all Day



"Hair-Groom" is a dignified combing cream which costs only a few cents a jar at any drugstore. Millions use it because it gives that natural gloss and well-groomed effect to the hair—that final touch to good dress both in business and on social occasions. Even stubborn, unruly or shampooed hair stays combed all day in any style you like. "Hair-Groom" is greaseless; also helps grow thick, heavy, lustrous hair.

400 Akron Juvenile Police Make Good In Traffic Work

AKRON, O.—The juvenile police force has made good here.

During the past week Chief of Police L. D. Carter has sworn in nearly 400 schoolboys as traffic policemen. His action is the result of a year's trial of the scheme which has resulted in a report that not one child was killed last year near a public school building.

The new "coppers" are all picked "men" who have undergone training and been given a probationary term of duty. They leave their classes a few minutes before recesses and take up their stations at the traffic semaphores.

The youths are trained by a motorcycle sergeant assigned to their command. Great rivalry exists among the boys for heavy posts and the sergeant yet has to receive any report of dereliction of duty.

Only three cases of refusing to obey orders were reported last year. One man slapped a juvenile policeman, spent five days in jail here he could mull over his faux pas. Another "sassed back" and was smeared with a $50 fine by the judge.

Greeks' Philosophy Idealistic.

Greeks as a people have a philosophy of life that is quite different from that of Americans. Their desire is to be rounded out human beings, and having an interest more in beauty and life itself than in material successes. Harshness in personal relations is exceptional and as a rule their habits are temperate. They show a liking for the mere process of thinking.

Paid Up Stock

Now being issued. Dividends start as of Oct. 1.

The Potters' Savings & Loan Co.

$7,417,498 Spent for Peace.

At the beginning of this year the Carnegie Endowment for International Peace had spent $7,417,498 since its inception in 1911. Nearly half of that sum has been allocated to the division of education and intercourse, and about $1,500,000 to the division of international law.

I— Announcements

9— Personals

WANTED—Return load from Hopewell, Virginia or points between, by way of Washington, Baltimore and Pittsburgh. Leaves here Monday, Oct. 18. R. J. Powell Transfer. Phone 7500-R-21.

MEDITERRANEAN TOURS
ALL STEAMERS
W. V. Blake, Steamship Agency Little Bldg. East Liverpool, O. Phone 602.

Interstate Furniture Co. is now located at 307-309 East 2nd Street, with a large stock of new and second hand furniture of all kinds. We buy and sell everything in the line of household furnishings. Phone 1478-R.

UPHOLSTERER have your loose cushions rebuilt before the covering is damaged. 215 Union St. Phone 137-R. P. R. White.

10— Lost and Found

LOST—Gold band ring, initials R. N. M., in front of Sturgis' Funeral Hall W. Fifth St. Keepsake. Reward if returned to Review-Tribune office.

II— Automobiles

11— Automobiles For Sale

FOR SALE cheap, light weight stad body Overland truck. Call 2114-R or 607 Monroe St.

WILL SELL the following cars for storage and labor:
One 1925 Ford coupe.
One 1924 Ford roadster.
FIDELITY MOTOR CO. 1062 PENN AVE.

USED CAR BARGAINS
1924 Hupp 4, roadster.
Hudson coach.
Two 1925 Hupp 4 club sedans.
Many other good values to choose from.
OHIO MOTOR SALES CO.
127 W. 5th St. Phone 382.

FOR SALE
Buick 2 Pass. Coupe.
8 mos. old. Good as new.
Real bargain.
Cash or terms.
The Harris-Buick Co.
119 W. 5th. Phone 283.

LOWER PRICES ON USED CARS
1924 Dodge sedan, balloon tires, $650.
1924 Dodge touring, $350.
1923 Dodge touring, $250.
1924 Ford coupe, Ruxell axle, $200.
1923 Overland touring, new tires, $100.
1923 Ford 1 ton truck, gear shift, $100.
LITTEN MOTOR SALES CO., 418 E. 5th St.
Terms if desired. Phone 1220.

Buick MOTOR CARS

CHOICE OF THE FOLLOWING USED CARS

$100.00
NASH TOURING
OVERLAND TOURING
ESSEX TOURING
FORD TOURING
THE HARRIS-BUICK CO.
119 West Fifth St. Phone 283

ONE PEERLESS 8 sedan for $750. You cannot equal this value.
ONE LINCOLN 5 passenger coupe, New Duco. This car is priced far below its real value.
ONE 1924 STUTZ roadster, new paint, mechanically perfect, priced below its real value.
Late model Packard Six, 5 pass. sedan in excellent mechanical shape, paint and tires perfect; priced right for quick sale or trade.
TRAVELERS' GARAGE
106 E. 4th St. Phone 6.

PAIGE & JEWETT
SALES AND SERVICE
VICTORY MOTOR SALES, ARCADE.

11— Automobiles For Sale

HUDSON-ESSEX PRICES REDUCED
Hudson speedster.
Essex coach.
Hudson coach, late series, near new.
Chevrolet sedan.
Chevrolet coupe.
You always buy them for less at the
BUCKEYE MOTOR CO.
Cor. 6 th and Walnut.
Open evenings and Sundays. Phone 408.

MAXWELL COUPE
1925 model in excellent condition.
TURK-NASH SALES CO.
618 Dresden Ave. Phone 35.

13— Auto Accessories

FOR SALE—Goodyear balloon tire 33x6.20, never used, $20. 455 Main St, Wellsville. Phone 44.

14— Garages—Autos for Rent

GARAGE for rent. East Second St., next to play grounds, $5.00 per mo. Inquire Adolph Joseph & Erlangers.

16— Repairing: Service Stations

NOTICE HUDSON-ESSEX OWNERS
Our service standardized on factory flat rate. All work guaranteed. Prompt individual attention. BUCKEYE MOTOR CO., Cor 6th and Walnut St. Open evenings and Sundays. Phone 408.

WRECKER SERVICE
WE ARE EQUIPPED TO SERVICE DISABLED CARS
LOW RATES. PHONE 455-J
Call for and deliver battery service.
STEVENSON SERVICE STATION,
W. 9TH ST.

III— Business Service

18— Business Services Offered

PATCH plastering wanted by contract or day work. Call 1643-J.

LADIES' LONG COATS
Plain silk or crepe dresses, men's suits, overcoats cleaned, pressed $1.00. Plain cloth dresses 75c, work guaranteed. We call and deliver.
Smith Cleaning Shoppe
313 Market St. Phone 2561.

21— Insurance

T. GERALD RYAN
GENERAL INSURANCE.
BROOKES BLDG. PHONE 113.

WINDSTORMS — CYCLONES
TORNADOES
These may happen anywhere, the cost is trifling for this insurance.
BURT KAUFMAN, Ikirt Bldg., Phone 556.

23— Moving, Trucking, Storage

STORAGE for autos, household furniture, merchandise and carload storage. Private rooms for household goods. Rates reasonable. P. Milliron, Transfer and Storage Co., Phone 1045.

IV— Employment

32— Help Wanted—Female

WANTED—Good cook, reference required. Inquire Mrs. John C. Thompson, Park Boulevard. Phone 28-J.

WANTED—Elderly lady to take care of sick person. Good wages and good home to right party. Inquire at 169 Penna. Ave, or phone 1986-J.

WANTED AT ONCE AN EXPERIENCED GIRL FOR CHECKING DEPARTMENT. APPLY WOODBINE LAUNDRY.

ADDRESS cards at home. Big cash income weekly. No selling. Experience unnecessary. Stamped envelope brings particulars. HEIGEX COMPANY, 3749 N. Halsted, Chicago. Room 9.

WANTED—GIRL FOR GENERAL HOUSEWORK, MUST BE ABLE TO COOK. PHONE 2408-J.

33— Help Wanted—Male

WANTED—3 GOOD PICK MINERS. JOHN TALBOTT, 3 MILES BACK OF NEWELL. PHONE 7114-R-4.

MEN WANTED for outside work must come recommended and fairly acquainted with city and suburbs. Apply at the Liberal Credit Clothing Co., 419 Market St.

BIG PAY JOBS OPEN
In auto and tractor work I'll train you in eight short weeks so you can earn $35.00 to $75.00 a week to start. Qualify you as an expert and own your own garage or service station. I'll pay your railroad fare and board for eight weeks. Write TODAY for big FREE AUTO BOOK and special reduced tuition offer. This is opportunity of a lifetime.
J. H. McSWEENY, President
McSweeny Auto Shops 3-F McSweeny Bldg., Cincinnati, Ohio, or Cleveland, Ohio.

YOUNG MAN to learn shoe business. Exceptional opportunity for right man. Inquire Newark Shoe Store.

WANTED—Hard working man who would like to get into business for himself with famous Watkins line of Food Products, etc. We have an opening in East Liverpool which will not last long. Excellent opportunity for larger earnings. Write at once, The J. R. Watkins Company, Dept. D-6, 129-139 Chestnut St., Columbus, Ohio.

34— Help—Male or Female

WANTED—One experienced porcelain presser and one finisher. Call 147 or Apply Trenle Porcelain Co.

V— Financial

38— Business Opportunities

CONFECTIONERY ROUTE in Columbiana, Stark and Jeff. Co., O., and Hancock Co., W. Va., net profit $75.00 per week. Cheap to quick buyer Cash or terms. Write Box L-1 care Review-Tribune.

VI— Instruction

43— Local Instruction Classes

YOUNG MEN and YOUNG WOMEN can secure a THOROUGH BUSINESS TRAINING in the OHIO VALLEY BUSINESS COLLEGE beginning Tuesday, Sept. 7. Call 1070 or write to F. T. Weaver, Secretary.

44— Musical, Dancing, Dramatic

CHARLES H. SHENKEL
TEACHER OF PIANO
STUDIO 214 W. 3RD ST. PHONE 2172-W.

45— Private Instruction

MEN—LEARN BARBERING. New amendments to barber laws may bar you later so act at once. Our catalog explains. Write today. MOLER BARBER COLLEGE, 215 Huron Rd., Cleveland.

48— Horses, Cattle, Vehicles

FOR SALE—HORSE AND COW ON DR. IKIRT FARM, NEAR WEST POINT.

VIII— Merchandise

51— Articles For Sale

RADIOLA SUPER-HETERODYNE, 6 tube set complete, used only short time. Will sell very cheap and on easy terms. Smith & Phillips Music Co., Washington St.

FOR SALE—Wheel chair in good condition, $20.00. Phone 1588-R.

52— Business Equipment

TYPEWRITERS AND ADDING MACHINES Repaired, rented, sold, on easy payments. See McCullough's, 413 Washington St.

54— Building Materials

CONCRETE OR STUCCO BLOCKS.
RIVER ROAD BLOCK WORKS.
GEO. H. BARLOW. PHONE 956-R.

BUY your lumber from KERR LUMBER CO. Most complete stock in state. Quality, price and satisfaction guaranteed. Phone 800.

55— Farm and Dairy Products

FOR SALE—Grapes and green beans at farm, also other vegetables, reasonable prices. B. F. Hinton, Bloomfield. 2086-R.

FRUIT FOR SALE—100 bushel grapes $1.00 per bu.; 25 bushel Damson plums, $1.00 per bu.; 40 bushel late peaches, 75c per bu. Come after them. H. B. Grocott, back Rock Springs Park.

FOR SALE—Butter peaches 50c; Salway's fine 75c; Belle pears $1.50; Keiffer pears $1.25; Concord grapes 4c lb. Near Bell School House, R. D. No. 1, Box 172. Sickle or sugar pears 4c lb. William Hamilton, Sr.

59— Household Goods

HOUSEHOLD GOODS including garden tools for sale. Phone 1142-J from 1 to 8 p. m. Mrs. W. H. Clark, Elysian Way.

HOUSEHOLD goods for sale, dining room suite, kitchen cabinet, odd chairs, bookcase, etc. Call at 241 Penna. Ave.

TWO GOOD used Hoover sweepers, also 1 good used Easy electric washer.
THE D. M. OGILVIE CO.

VICTOR VICTROLA, oak case, only slightly used, with selection of records. Will sell on easy terms for only $45. Smith & Phillips.

SQUARE DEAL FURNITURE STORE
NEXT TO MONUMENT WORKS
WASHINGTON & 3RD STS. PHONE 1414.

THREE ROOM OUTFIT—Only $25.00 down. Moore's Warehouse Store, 3rd St., between Union and Broadway.

ALL KINDS of new and second hand furniture.
NATIONAL FURNITURE CO.
314 E. Third St. Phone 381.

FOR SALE—RADIANT FAVORITE HEATING STOVE. WILL SELL CHEAP. CALL F. A. HISSAM, CHESTER.

FOR SALE—Dining room and bedroom suites, both in excellent condition. Call 1914-R.

62— Musical Instruments

GULBRANSEN PLAYER PIANO—Beautiful oak case, with mandolin, bench, scarf, and 15 rolls, only used a short time. Will sell very cheap and on easy terms. Smith & Phillips Music Co., Washington Street.

64— Specials at the Stores

PIANO—Oak case in good condition. Will sell on easy terms for only $89. Smith & Phillips Music Co., Washington Street.

NO. 2 Standard Cup Grease, 1 lb. can 12c; 5 lbs. for 49c.
THE J. A. TROTTER CO.

66— Wanted—To Buy

WANTED—Cherry or Apple Logs for turning sagger mauls. Address The Potters Lumber Co., Broadway, East Liverpool, O.

IX— Rooms and Board

67— Rooms With Board

2 GOOD front sleeping rooms with or without board; bath and electric, 5 minutes from Diamond. Reasonable. 175 Thompson Ave.

68— Rooms Without Board

ROOMS for rent within 2 blocks of Post Office. Call Bell phone 1902-R. 438 College St.

Y. M. C. A.
SHOWER BATHS. SWIMMING POOL.
HOT AND COLD WATER.

69— Rooms For Housekeeping

FOR RENT—Furnished rooms for light housekeeping, everything modern. Phone 1907.

FOR RENT—Two-2 furnished rooms for light housekeeping, sink in kitchen, hot and cold water, private bath and entrance. Reasonable rent. 175 Thompson Ave.

NICELY furnished new apartments for housekeeping, all conveniences. Inquire 422 E. 4th St.

X— Real Estate For Rent

74— Apartments and Flats

FOR RENT—5 ROOM FLAT WITH BATH; ON NORTHSIDE. PHONE 1223.

4 ROOM apartment, hot and cold water, electricity, fine location. Also 5 room house, rent reasonable. Phone 2575-R.

77— Houses For Rent

FOR RENT—6 room house, centrally located, all conveniences, newly remodeled. Inquire 770 Dresden Ave.

WE HAVE—4 furnished rooms and bath for rent to couple without children. GILL & HAILES in the Diamond, the place to have your Fire Insurance written. 1646-J.

FOR RENT—4 room house with gas, garage and 2 acres ground in Lawrenceville. Phone 1617-W.

81— Wanted—To Rent

WANTED to rent 5 room modern house by two adults, must be centrally located. Will furnish reference. Address Box K-10, Review-Tribune.

WANTED to rent by young couple, small furnished apartment or light housekeeping rooms. Would consider furnished room with private family in fine location. Will exchange references. Address Box L-2, Review-Tribune.

WANTED—Furnished room for housekeeping by couple. All or part on first floor. Haskins. Phone 2451-R.

XI— Real Estate For Sale

84— Houses For Sale

UP TO DATE HOME
A fine modern home in good location, big lot, all hardwood downstairs; nicely planned in every respect, not far from down town. To see this home will make you want it for your own. Get your home for the winter, let our service help you.
Two homes out Glenmoor Way, one of 6 rooms, 3 car garage, lot 385x165 fronting on Y. & O.; the other of three rooms, 3 car garage, cellar under entire house. Prices very low for quick sale.
Good farms, large and small, at right prices.
C. W. POWELL & CO.
Real Estate and Insurance.
Meredith Bldg., Diamond. Phone 697 or 2118.

CLOSE TO AMBROSE ST.—Fine 5 room house, gas, bath, electric, one of the best buys I know of for the price, $3,700. GILL & HAILES in the Diamond. 1646-J.

CHESTER AVE.—5 rooms, bath, electric, cement cellar and double garage. Price right to quick buyer.
PLEASANT HEIGHTS—5 rooms, water, gas electric, cement cellar and furnace, lot 112x120.
PENNA. AVE.—6 rooms, bath, gas, and water. A good buy at $3,500.
LAURA AVE.—9 rooms, electric, gas and water, $500 down, balance as rent.
JOHN W. CHARLTON. PHONE 693-M.

For Sale near Lincoln Highway at Stop 55, 8 room dwelling with inside toilet and bath, hot air heater, hardwood floor in living and dining room, built in book cases, meter and pump to supply water. This is a new house with lot 50x400. Price $7,000.00.
Double House of 12 rooms on Woodlawn avenue with two lots, rents at $65.00 per month. Must be sold to close an estate. Price $7,000.00.
House of 8 rooms on Thompson Avenue with all modern improvements, garage for one car. Price $5,500.
Modern dwelling of 8 rooms on West Fourth Street with garage. This is a very desirable property and will please any one desiring a real home. Price $17,000.
See Geo. H. Owen & Co., Insurance & Real Estate Agents, Flatiron Bldg. Phone 49.

$800 DOWN $35.00 month buys 5 room house, bath, furnace, electric, laundry. Will accept small enclosed car on this deal. Phone 1496 or 1500-J. C. E. Plum.

FOR SALE—6 rooms and bath, electric, garage, bargain if sold in 30 days. Inquire 713 W. 9th St.

BUCHANAN REALTY CO.
REAL ESTATE AND INSURANCE.
108 E. SIXTH ST. PHONE 149.

GRANT STREET—Six room dwelling all modern conveniences and in first class condition, level lot, price $5,700.
BURFORD STREET—Five room dwelling, bath, gas and electricity, garage, fine lot 69x100, flowers and fruit, price $4,000.
ST. CLAIR AVE.—Six room dwelling, bath, gas and electricity, 5 minutes walk from Diamond, buy this, price $4,200.
C. W. HENDERSHOT
Potters Savings & Loan Bldg.

FOR SALE house located at 922 Orchard Grove. Modern, new garage and paint. Come or call 2127-J.

IF YOU HAVE PROPERTY to sell, it is to your best interest to come in and see GILL & HAILES. If you cannot come call us up and we will see you. Office in the Diamond. Phone 1646-J.

G. R. JOHNSTON.
HOUSES, LOTS AND FARMS.
CHESTER, W. VA. PHONE 1033.

WEST 9TH ST.—A dandy home, just what you have been looking for, water, gas, electric, inside toilet. A cozy little home of 4 rooms for $2,600. GILL & HAILES in the Diamond. 1646-J.

85— Lots For Sale

GASTON PLACE LOTS
2½ miles out on new East Liverpool-Youngstown Highway.
SEE ADAM & CRAIG.
108 E. 6th St. Phone 263.

For Sale—Lot 2368 Cadmus Street. Price $800.
1½ acres in Bloomfield facing Calcutta Road with good orchard now bearing. Price $1,200.
Lots 25-26-27 and 28 containing 5 acres in Bloomfield. Price $1,000.
Lots 5266 and 5267 on St. Clair Avenue opposite Maplewood. Size 100x108. Price $1500.
See Geo. H. Owen & Co Insurance & Real Estate Agents, Flatiron Bldg. Phone 49.

87— Suburban For Sale

FOR SALE—Located on State Route 562, 1 mile from Diamond, 5 room house with all modern conveniences except gas; 4 stall garage with living rooms above, 3 acres of all kinds of fruit. Street car stops right at your door and only 5c fare to town. Write P. O. Box 437, E. L. O.

NICE BRICK HOME
Having latest plans to meet the taste of those who appreciate a real home; on large lot 120x120 in fine location out Lincoln Highway. For a home like this, we have a very low price, will trade for downtown property.
C. W. POWELL & CO.
Real Estate and Insurance.
Meredith Bldg., Diamond. Phone 697 or 2118.

NOTICE.
Sealed bids will be received by the Director of Public Service of the City of East Liverpool, State of Ohio, at the office of said Director (City Civil Engineer's Office), in said City, until 12 o'clock noon, Central Standard Time, on October, 8, A. D., 1926, and said bids will be opened on said day and hour, for improving and for furnishing and providing the supplies, material and labor for improving Sutton Alley from the east line of Peake Street to the west line of Lincoln Avenue in accordance with the plans, profiles and specifications thereof now on file in the office of the Engineer of the Department of Public Service.
The Engineers' estimate of the approximate quantities for said improvement are as follows:
580 cubic yards of grading together with the necessary sewer drops, catch basins, storm sewers, etc., etc., to complete said work.
Each bid shall contain the full name of every person, firm or company interested in the same, and shall be accompanied by a certified check in the amount of five (5%) of the total amount of the bid, but in no case shall this check be less than One Hundred ($100.00) Dollars, on some solvent bank in the City of East Liverpool, Ohio. Said check shall be made payable to the Treasurer of the City of East Liverpool, Ohio, and be conditioned that if the bid is accepted a contract will be entered into and the performance of the same properly secured within five (5) days after notification of the acceptance of the bid. Should any bid be rejected such check will be forthwith returned to the bidder and should any bid be accepted such check will be returned upon the proper execution and securing of the performance of the contract otherwise said check will be forfeited to the City. The successful bidder will be required to furnish a Corporate Surety Bond in an acceptable Surety Company in the full amount of the contract.
All bidders are required to use the printed forms which will be furnished upon application. All envelopes containing bids shall be addressed to the Director of Public Service, East Liverpool, Ohio. The right is hereby reserved to reject any and all bids.
By order of the Director of Public Service,
J. W. MOORE,
As Director.
East Liverpool, O., Sept. 1926.
Published at East Liverpool, Ohio, in The Review-Tribune, September 22, 29 and Oct. 6, 1926.

NOTICE
BIDS FOR SEWER IMPROVEMENT
Sealed proposals wil be received by the Director of Public Service of the City of East Liverpool, Ohio, at his office, in said City until 12 o'clock Noon (Eastern Standard Time) on the 8th day of October, A. D. 1926, and publicly opened and read at that hour for the improvement hereinafter named, in accordance with the plans, profiles, specifications and estimates thereof now on file in the Office of the Director of Public Service in said City, and shall be made on blanks to be procured from the Chief Engineer, to-wit:
For constructing and for furnishing and providing the materials or labor or both for installing or constructing one sanitary sewer improvement in Sewer District Number Two, to-wit Edgewood and Hazel Streets and an unnamed alley, in said City, pursuant to and in accordance with the following Resolution of Necessity, to-wit: Resolution Number 376, passed August 19, 1926.
The approximate quantities of the amounts of work to be let are as follows:
640 Lin. ft. 6 inch T. C. P. Sewer
120 " " 4 " T. C. P. Sewer
742 " " Trench 2'-9' deep
3 Std. Manholes.
1 " Flush Tank.
Labor and material shall be separately stated with the price thereof.
Each bid shall contain the full names of every person or company interested in it and shall be accompanied by a certified check in the sum of Five Hundred Dollars ($500.00) on a solvent bank made payable to the Order of the City of East Liverpool, Ohio, or a bond in the sum of Five Hundred Dollars ($500.00) to be given in favor of the City of East Liverpool, Ohio, and conditioned that if the bid is accepted, contract will be entered into and the performance of the same secured within ten (10) days after notification of acceptances, otherwise said check or said bond shall be forfeited to said City. All envelopes containing bids shall be addressed to the Director of Public Service, East Liverpool, Ohio and marked "Bids for Sewer Improvement."
Should any bid be rejected, such check or bond will be forthwith returned to the bidder; and should any bid be accepted, such check or bond will be returned upon the proper execution and securing of the performance of the contract, otherwise such check or bond will be forfeited to said City.
All bidders are required to use the printed forms, which will be furnished upon application.
The right is reserved to reject any and all bids.
J. W. MOORE,
As Director of Public Service.
Published at East Liverpool, Ohio, in The Review-Tribune, September 22, 29 and Oct. 6, 1926.

THE STATE OF OHIO, COLUMBIANA COUNTY, SS., IN THE COURT OF COMMON PLEAS.
IDA BELL PUGH, Plaintiff vs. JAMES SAMUEL PUGH, Defendant.
James Samuel Pugh, residing at R. F. D. No. 1, Box 30, Grafton, W. Va., is hereby notified that Ida Bell Pugh, has filed her Petition against him for divorce, attorney fees, alimony and custody of children, in case No. 17724 of the Common Pleas Court of Columbiana county, Ohio, and that said cause will be for hearing on or after the 30th day of September, 1926.
P. V. MACKALL,
Attorney for Plaintiff.
Published at East Liverpool, Ohio, in The Review-Tribune, Aug. 25, Sept. 1, 8, 15, 22, and 29, 1926.

THE STATE OF OHIO, COLUMBIANA COUNTY, SS., IN THE COURT OF COMMON PLEAS.
ERNEST MYERS, Plaintiff vs. EVELYN MYERS, Defendant.
Evelyn Myers, whose residence is unknown, is hereby notified that Ernest Myers, has filed his Petition against her for Divorce, in case No. 17806 of the Common Pleas Court fo Columbiana county, Ohio, and that said cause will be for hearing on or after the 30th day of September, 1926.
P. V. MACKALL,
Attorney for Plaintiff.
Published at East Liverpool, Ohio, in The Review-Tribune, Aug. 25, Sept. 1, 8, 15, 22, and 29, 1926.

NOTICE
SEALED Bids will be received by the Director of Public Service of the City of East Liverpool, State of Ohio, at the office of said Director in said City, until 12 o'clock noon, Central Standard Time, on Friday, October 15 A. D. 1926, and said bids will be opened on said day and hour, for improving and for furnishing and providing the supplies, material and labor for improving Garfield street from west line of Lincoln avenue to center line of Peake street, by constructing a sanitary sewer of hard burned vitrified sewer pipe in accordance with the plans, profiles and specifications thereof now on file in the office of the Director of Public Service.
The Engineers' estimate of the approximate quantities for said improvement are as follows:
720 lineal feet 6 inch TCP sewer
360 lineal feet 4 inch TCP sewer
1050 lineal feet trench 2 ft to 12 feet deep
2 Standard Manholes
1 Standard Flushtank
6 ft. extra depth Manholes
20 cubic yards rock excavation
Each bid shall contain the full name of every person, firm or company interested in the same, and shall be accompanied by a certified check in the amount of five (5%) of the total amount of the bid, but in no case shall this check be less than One Hundred ($100.00) Dollars, on some solvent bank in the City of East Liverpool, Ohio. Said check shall be made payable to the Treasurer of the City of East Liverpool, Ohio, and be conditioned that if the bid is accepted a contract will be entered into and the performance of the same properly secured within five (5) days after notification of the acceptance of the bid. Should any bid be rejected such check will be forthwith returned to the bidder, and should any bid be accepted such check will be returned upon the proper execution and securing of the performance of the contract, otherwise said check will be forfeited to the City. The successful bidder will be required to furnish a Corporate Surety Bond in an acceptable Surety Company in the full amount of the contract.
All bidders are required to use the printed forms, which will be furnished upon application. All envelopes containing bids shall be addressed to the Director of Public Service, East Liverpool, Ohio. The right is hereby reserved to reject any and all bids
By order of the Director of Public Service,
J. W. MOORE,
As Director.
East Liverpool, Ohio, Sept. 29, 1926.
Published at East Liverpool, Ohio, in The Review-Tribune, Sept. 29, Oct. 6 and 13, 1926.

XII— Auctions—Legals

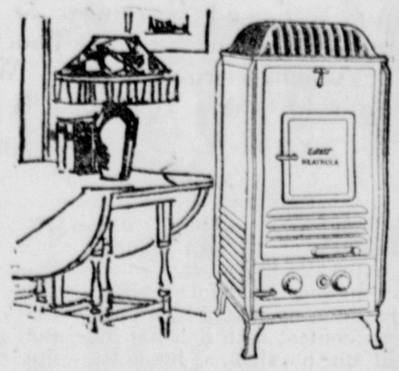
91— Legal Notices

in the sum of Five Hundred Dollars ($500.00) to be given in favor of the City of East Liverpool, Ohio, and conditioned that if the bid is accepted, contract will be entered into and the performance of the same secured within ten (10) days after notification of acceptance, otherwise said check or said bond shall be forfeited to said City. All envelopes containing bids shall be addressed to the Director of Public Service, East Liverpool Ohio, and marked "Bids for Sewer Improvement."
Should any bid be rejected, such check or bond will be forthwith returned to the bidder, and should any bid be accepted, such check or bond will be returned upon the proper execution and securing of the performance of the contract, otherwise such check or bond will be forfeited to said City.
All bidders are required to use the printed forms, which will be furnished upon application.
The right is reserved to reject any and all bids.
J. W. MOORE,
As Director of Public Service.
Published at East Liverpool, Ohio, in The Review-Tribune, Sept. 22, 29 and October 6, 1926.

NOTICE.
Sealed bids will be received by the Director of Public Service of the City of East Liverpool, State of Ohio, at the office of said Director (City Civil Engineer's Office), in said City, until 12 o'clock noon, Central Standard Time, on October 8, A. D. 1926, and said bids will be opened on said day and hour, for improving and for furnishing and providing the supplies, material and labor for improving East and West Fourth Street from the west line of Union Street to the west line of Monroe Street in accordance with the plans, profiles and specifications thereof now on file in the office of the Engineer of the Department of Public Service.
The Engineers' estimate of the approximate quantities for said improvement are as follows:
240 cubic yards of grading
8470 square yards of Asphaltic concrete pavement.
35 Square wards of concrete base.
1000 square yards of brick pavement relaid.
383 lineal feet of concrete curb.
200 lineal feet curb redressed and reset.
564 lineal feet 15" sewer.
together with the necessary sewer drops, catch basins, storm sewers, etc., etc., to complete said work.
Each bid shall contain the full name of every person, firm or company interested in the same, and shall be accompanied by a certified check in the amount of five (5%) of the total amount of the bid, but in no case shall this check be less than One Hundred ($100.00) Dollars, on some solvent bank in the City of East Liverpool, Ohio. Said check shall be made payable to the Treasurer of the City of East Liverpool, Ohio, and be conditioned that if the bid is accepted a contract will be entered into and the performance of the same properly secured within five (5) days after notification of the acceptance of the bid. Should any bid be rejected such check will be forthwith returned to the bidder, and should any bid be accepted such check will be returned upon the proper execution and securing of the performance of the contract, otherwise said check will be forfeited to the City. The successful bidder will be required to furnish a Corporate Surety Bond in an acceptable Surety Company in the full amount of the contract.
All bidders are required to use the printed forms, which will be furnished upon application. All envelopes containing bids shall be addressed to the Director of Public Service, East Liverpool, Ohio. The right is hereby reserved to reject any and all bids
By order of the Director of Public Service,
J. W. MOORE,
As Director.
East Liverpool, Ohio, Sept. 29, 1926.
Published at East Liverpool, Ohio, in The Review-Tribune, Sept. 29, Oct. 6 and 13, 1926.

NOTICE
SEALED Bids will be received by the Director of Public Service of the City of East Liverpool, State of Ohio, at the office of said Director in said City, until 12 o'clock noon, Central Standard Time, on Friday, October 15 A. D. 1926, and said bids will be opened on said day and hour, for improving and for furnishing and providing the supplies, material and labor for improving Briar alley from Lincoln avenue to St. John street and St. John street from Briar alley to center line of Grant street by constructing a sanitary sewer of hard burned vitrified sewer pipe in accordance with the plans, profiles and specifications thereof now on file in the office of the Director of Public Service.
The Engineers' estimate of the approximate quantities for said improvement are as follows:
458 lineal feet 6 inch TCP sewer
40 lineal feet 4 inch TCP sewer
447 lineal feet trench, 2 feet to 12 feet depth
2 Manholes
1 Flushtank
8 cubic yards rock excavation
Each bid shall contain the full name of every person, firm or company interested in the same, and shall be accompanied by a certified check in the amount of five (5%) of the total amount of the bid, but in no case shall this check be less than One Hundred ($100.00) Dollars, on some solvent bank in the City of East Liverpool, Ohio. Said check shall be made payable to the Treasurer of the City of East Liverpool, Ohio, and be conditioned that if the bid is accepted a contract will be entered into and the performance of the same properly secured within five (5) days after notification of the acceptance of the bid. Should any bid be rejected such check will be forthwith returned to the bidder, and should any bid be accepted such check will be returned upon the proper execution and securing of the performance of the contract, otherwise said check will be forfeited to the City. The successful bidder will be required to furnish a Corporate Surety Bond in an acceptable Surety Company in the full amount of the contract.
All bidders are required to use the printed forms, which will be furnished upon application. All envelopes containing bids shall be addressed to the Director of Public Service, East Liverpool, Ohio. The right is hereby reserved to reject any and all bids
By order of the Director of Public Service,
J. W. MOORE,
As Director.
East Liverpool, Ohio, Sept. 29, 1926.
Published at East Liverpool, Ohio, in The Review-Tribune, Sept. 29, Oct. 6 and 13, 1926.

The heating Success of the Century!



HEATROLA*
was a success the minute it appeared. And its popularity has grown so fast that today, in its sixth successful year, Heatrola owners are numbered high in the tens of thousands. Because Heatrola* is so attractive, so efficient, so economical—because its exclusive design prevents any imitation from being anywhere near as good!

*Heatrola is not the name of a KIND of heating plant—it is the name of the original and foremost small-home warm-air heating plant. Made only by The Estate Stove Company, Hamilton, Ohio, and sold locally only by us.

Estate HEATROLA
There is only ONE Heatrola—ESTATE builds it
Trotter's Hardware

XII— Auctions—Legals

91— Legal Notices

quantities for said improvement are as follows:
720 lineal feet 6 inch TCP sewer
360 lineal feet 4 inch TCP sewer
1050 lineal feet trench 2 ft to 12 feet deep
2 Standard Manholes
1 Standard Flushtank
6 ft. extra depth Manholes
20 cubic yards rock excavation
Each bid shall contain the full name of every person, firm or company interested in the same, and shall be accompanied by a certified check in the amount of five (5%) of the total amount of the bid, but in no case shall this check be less than One Hundred ($100.00) Dollars, on some solvent bank in the City of East Liverpool, Ohio. Said check shall be made payable to the Treasurer of the City of East Liverpool, Ohio, and be conditioned that if the bid is accepted a contract will be entered into and the performance of the same properly secured within five (5) days after notification of the acceptance of the bid. Should any bid be rejected such check will be forthwith returned to the bidder, and should any bid be accepted such check will be returned upon the proper execution and securing of the performance of the contract, otherwise said check will be forfeited to the City. The successful bidder will be required to furnish a Corporate Surety Bond in an acceptable Surety Company in the full amount of the contract.
All bidders are required to use the printed forms, which will be furnished upon application. All envelopes containing bids shall be addressed to the Director of Public Service, East Liverpool, Ohio. The right is hereby reserved to reject any and all bids
By order of the Director of Public Service,
J. W. MOORE,
As Director.
East Liverpool, Ohio, Sept. 29, 1926.
Published at East Liverpool, Ohio, in The Review-Tribune, Sept. 29, Oct. 6 and 13, 1926.

NOTICE
SEALED Bids will be received by the Director of Public Service of the City of East Liverpool, State of Ohio, at the office of said Director in said City, until 12 o'clock noon, Central Standard Time, on Friday, October 15 A. D. 1926, and said bids will be opened on said day and hour, for improving and for furnishing and providing the supplies, material and labor for improving St. Clair avenue from the south line of Young's alley to the North line of the J. T. Croxall property, by resurfacing same with sheet asphalt or ashphaltic concrete, in accordance with the plans, profiles and specifications thereof now on file in the office of the Engineer of the Department of Public Service.
The Engineers' estimate of the approximate quantities for said improvement are as follows:
200 cubic yards excavation
2 concrete head walls
60 lineal feet 18 inch TCP sewer
3613 square yards sheet asphalt or asphaltic concrete resurfacing
240 square yards old brick relayed
70 lineal feet abutting curb
50 lineal feet curb reset
6 manholes and water boxes reset
together with the necessary sewer deps, catch basins, storm sewers, etc., etc., to complete said work.
Each bid shall contain the full name of every person, firm or company interested in the same, and shall be accompanied by a certified check in the amount of five (5%) of the total amount of the bid, but in no case shall this check be less than One Hundred ($100.00) Dollars, on some solvent bank in the City of East Liverpool, Ohio. Said check shall be made payable to the Treasurer of the City of East Liverpool, Ohio, and be conditioned that if the bid is accepted a contract will be entered into and the performance of the same properly secured within five (5) days after notification of the acceptance of the bid. Should any bid be rejected such check will be forthwith returned to the bidder, and should any bid be accepted such check will be returned upon the proper execution and securing of the performance of the contract, otherwise said check will be forfeited to the City. The successful bidder will be required to furnish a Corporate Surety Bond in an acceptable Surety Company in the full amount of the contract.
All bidders are required to use the printed forms, which will be furnished upon application. All envelopes containing bids shall be addressed to the Director of Public Service, East Liverpool, Ohio. The right is hereby reserved to reject any and all bids
By order of the Director of Public Service,
J. W. MOORE,
As Director.
East Liverpool, Ohio, Sept. 29, 1926.
Published at East Liverpool, Ohio, in The Review-Tribune, Sept. 29, Oct. 6 and 13, 1926.

LEGAL NOTICE—James L. Prosser, plaintiff vs. Annie M. Prosser, defendant. The above named plaintiff will take notice that the defendant, Annie M. Prosser has filed her answer and cross petition in the above case now pending in the Court of Common Pleas of Columbiana County, Ohio, and that in her cross petition the said defendant prays for a divorce on the grounds of gross neglect of duty and extreme cruelty and that said case will be for hearing on and after the 3rd day of November, 1926.
ANNIE M. PROSSER,
By Lones, Hill & Davidson,
Her Attorneys.
Published at East Liverpool, Ohio, in The Review-Tribune, Sept. 29, Oct. 6, 13, 20, 27 and Nov. 3, 1926.

ATTACHMENT.
The Municipal Court of East Liverpool, Ohio.
Hugh J. McDermott Plaintiff, vs. William G. Long and Mary E. Long, Defendants, No. 621.
On the 27th day of September 1926, said Court issued an Order of Attachment in the above action, for the sum of Three Hundred Sixty-five and 85/100 ($365.85) Dollars.
HUGH J. McDERMOTT,
Plaintiff.
September 27, 1926.
G. JAY CLARK,
Attorney for Plaintiff.
Published at East Liverpool, Ohio, in The Review-Tribune, Sept. 29, Oct. 6 and 13, 1926.

Schleiters
Where You Pay Less.

COAL, GAS HEATERS
NOW COMING IN
AT LOWER PRICES.

TAPESTRY, VELVET
AXMINSTER AND CONGOLEUM
RUGS AT A BIG REDUCTION

STOP AND SHOP
AT SCHLEITERS.
YOU'LL DO BETTER.

Schleiters
On Second Street.

Weather

Ohio and West Virginia — Cloudy tonight and Thursday; probably showers Thursday.

EAST LIVERPOOL REVIEW-TRIBUNE

The American Express Company just delivered to Erlanger's a rush shipment of Slicker Raincoats for Men, Young Men and Boys.

VOL. XLVI. NO. 276. EAST LIVERPOOL, OHIO, WEDNESDAY, SEPTEMBER 29, 1926. FOUNDED 1876. 2c A COPY.

ADVERTISEMENT. ADVERTISEMENT. ADVERTISEMENT.

Wm. Erlanger Company Predicts A Colorful Season This Fall

Thousands of Dollars Worth of New Fall and Winter Merchandise Just Received By This Store From Eastern Style Centers Bears Out This Statement

NOTES
Distinctively Interesting

THE WARDROBE of the late Rudolph Valentino was said to include 40 Suits—Young Count Franz Esterhazy, Jr. is reported to have 3000 Suits. The most of us feel that we could get along very well with three or four suits but usually must be satisfied with less—and far between. The fewer we have the more particular we must be in their selection if we expect them to give us the maximum of service for our hard earned money.

ERLANGER'S New Fall Suits offer ample variety for choosing one or many—fit for kings, yet priced within reach of every man.

INFORMATION gained from reliable sources points to a season in which the turned down brim in men's new Fall Hats will share honors of the season on a fifty-fifty basis with the Fedora or Alpine shape. As for colors, browns, light greys and light tans will be in the foreground.

ERLANGER'S Hat Department is displaying such widely popular makes as the John B. Stetson, Mallory and others—Autumn's most approved shapes and colors—Stetson's at $8.00 and up; Mallory's at $6.00 up; others at $3.45 and up.

HOSIERY for men this Fall is a bit loud. While there is plenty of modest hosiery worn most of the young men go in for gay effects. The young fellows nowadays wear low shoes the year round and want noticeable hosiery.

Erlanger's are showing an unusually large and varied stock of gay patterned hosiery this season as well as the more conservative colors—Beautiful fibre silk plaids at only 50c. Fine quality silk hosiery at $1.00.

PATTERNED SHIRTS are the vogue this season and these as a rule have collars attached or collars to match. Formerly the patterns were usually fine stripes or dots, but this season finds very elaborate stipple treatments of bold stripes with conventional designs or else all-over floral, or geometrical figures — Color arrangements are very beautiful. Of course there's the plain white and plain color tints that are always popular.

Distinctive patterns are being shown at Erlanger's in Manhattan made shirts and others — Priced very moderately at $2.50 and up for Manhattans, others $1.49 and up.

GIRLS' FALL COATS this year are mostly fur trimmed—beautiful fabrics that are lovely in their various shades and rich plain colors or smart sport patterns—Buttons and fancy stitching are noticeable embellishments. The prices are exceptionally low for their quality. They can be bought at Erlanger's as low as $4.98 and upward.

WOMEN AND MISSES will be surprised at the excellent new Silk Dresses that Erlanger's have just received and priced specially at only $4.95—well worth $8.00.

NEW SHIPMENTS of Felt Hats for Women and Misses' that should sell for $4.00 and $5.00 are being featured at Erlanger's at $2.79. Women should see them before purchasing their new Fall hats. They have others at $3.79 to $6.79.

East Liverpool Men Fortunate

In having at their service a store of the Wm. Erlanger calibre to collect vast assortments of clothing and haberdashery for their consideration.



Months ahead this store is carefully selecting clothing for its patrons — Style, quality and workmanship in every garment is painstakingly inspected that they may come up to the Erlanger standard—Every garment must be of good quality regardless of its proposed selling price. Every Suit, Topcoat or Overcoat that goes out of the Erlanger Store carries a guarantee of perfect satisfaction to the customer — Every man should see them.

New Fall Suits and Overcoats

Now on display at Erlanger's at

$29.50 $34.50 $39.50 $49.50

Perhaps the best known make they carry is "Hart Schaffner & Marx," however, "Cortley," "Clothcraft" and others may be just as familiar to most men. One and two pants models are both shown in a great variety of Fall's approved fabrics, in patterns and shadings that men and young fellows so much desire. Diversified styles, patterns and colorings are shown also in the Overcoats. Other Suits shown at $16.50 and $19.75.

Topcoats Mostly Box and Tube Styles

With prices ranging at Erlanger's from

$19.75 up to $34.50

There is not so much difference in the styles of the topcoats and overcoats—The Topcoat as every one knows is of much lighter weight and provides comfort and style when an overcoat is too heavy and bundlesome. Plain backs, tubes and box effects are the most popular models. "Heidknit" Topcoats tailored of a serviceable stylish knit fabric will be more popular than ever in the new Autumn shades.

FALL DISPLAY DAYS
Thursday, Friday and Saturday

A timely occasion for the Public to view and inspect the great stocks of new Fall merchandise WM. ERLANGER COMPANY now have on display

Few cities the size of East Liverpool can boast of a merchandising institution that can compare with the Erlanger Store. Its dependable merchandise, its great variety of stocks and its value giving policies have given it the leadership in merchandising that forty-six years of community service well deserves.

Catering to the clothing and merchandising wants of the "Pottery Center of America" for nearly half a century has given this institution a keen insight into the wants and preferences of the community. This knowledge has again served them well in selecting their vast Fall and Winter stocks. It has been a big factor in their great success—**knowing what the public wants and having it when they want it—at the lowest possible price.**

Boys' Clothing Styles On a Par With Dad's

Never has boys clothing received so much attention from style designers than the last year or so. Boys are getting as particular as "Dad" about the style of their Suits and Overcoats. Erlanger's have foreseen this development and have immense stocks on display to meet the preference of boys, and parents as well.

Their displays show long pants suits that even "Dad" may envy—Mannish vests seem to be one of the important details with the youngsters—many suits have both a short and a long pair of trousers to match while others have two pair of the long pants. There's single and double breasted styles too—patterns and colors just as beautiful as these offered in the men's models.

Erlanger's Have Them—
Priced at $4.95, $7.95 up to $24.50

Instead of Floral Souvenirs for Display Days Erlanger's Will Offer 'Souvenir Specials'

Most buyers will greatly prefer this plan as it enables them to save in dollars and cents many times the price of a "souvenir." The entire family can derive benefit and enjoyment from the money saved by including these special items on their shopping list.

Men's $1.95 Sweater Jackets $1.45 — A Special lot of Men's $1.50 Silk Ties at 86c — Men's Blue Work Shirts at 50c — Boys' Caps 59c — Women's Fabric Gloves with embroidered cuffs 89c — Men's $1.50 Medium Ribbed Union Suits in grey or ecru at $1.10 — Women's Pointed Heel Silk Chiffon Hose $1.19 — Men's Flannelette Shirts 79c — Boys' and Girls' 25c Ribbed Hose 19c — Boys' $3.98 Knit Sweater Coats $3.59 — Girls' 49c Black Sateen Bloomers, 37c — Boys' 98c Cloth Knickerbocker Pants 79c — New Ecru Panel Curtains, $1.50 grades 85c —Regular $4.85 Rayon Bed Spreads, size 81x108, at $3.79.

A big crowd is expected out Fall Display Days — The Erlanger Specials mentioned above should help in making the crowd the largest in years.

FOR SALE

FOR SALE—Women's new Flannelette gowns with V or round neck—trimmed with braid or fancy stitching—95c. Inquire Erlanger's Main Floor.

FOR SALE—Men's new Fall Neckwear in a great array of patterns and colorings—Erlanger's Main Floor.

FOR SALE—Men's, Women's and children's new Slickers just received—reasonably priced—Erlanger's.

FOR SALE—Men's gay sport Sweaters—V neck pullover and coat styles—$3.95 to $16.50. Inquire Main Floor Erlangers.

FOR SALE—Boys' new Tom Sawyer Waists or Shirts in plain colors and fancy patterns at 98c—Erlanger's Balcony Floor.

FOR SALE—Girls' new Fall Sweaters, coat or slipover styles—plain and fancy weaves—$2.95 to $4.95—Erlanger's Balcony Floor.

FOR SALE—Girls' new Eagle Knit Caps in new bright color combinations—pon pon trimmed—at $1.19. Main Floor Erlanger's.

FOR SALE—Canvas Mailing laundry Kits—with place for mailing card—popular with college boys and girls who send their laundry home—Erlanger's Main Floor.

"Good morning, Mrs. O'Connor, and is Pat at home?"

"Sure, and where are your eyes, Dinty Murphy? Isn't that his shirt hangin' in front o' ye on the line?"—Yale Record.

* * *

Customer: "Can I change these pants at this counter?"

Clerk: "Well, I'll tell you, Mister, we have quite a few women shoppers, so maybe you'd better go to the dressing room in the rear."—Lehigh Burr.

* * *

"I simply can't understand the combination of my wife's clothes."

"What puzzles you?"

"Well, when she wants to hide anything, she pokes it down her neck, but when she want to get it again, it's always in her stocking."

WHAT HAPPENED 20 YEARS AGO

From the East Liverpool Morning Tribune

Wheat No. 1 was quoted at 70c per bushel. New potatoes at 20c per peck. Dairy butter at 20c and 25c a pound. Fresh country eggs, per dozen, 24c.

The Pittsburgh Nationals broke even on a double header with Brooklyn. Batteries—Brady, Leever and Reitz; Scanlon and Berger.

Preparations are going steadily on in the Laughlin potteries making shapes and designs for the new Wells-Clark Company pottery to be started soon at Newell.

Secretary Taft issued a proclamation declaring Cuba under the control of a provisional United States government.

Men were wearing wide shouldered padded coats and narrow bottom trousers. Women were using two and more hat pins to keep their high, feathered millinery creations balanced on top of their heads. Long hair cleverly done up in a neat knot on top helped to anchor the hats.

Adolph Marks, of Chicago, is credited with being the directing influence in the Thaw case.

The Charles I. Evans trophy at the Country Club links was won by E. M. Knowles by one stroke—E. J. State was runner up.

CAR FARES REFUNDED DURING FALL DISPLAY DAYS

Erlanger's Inaugurate A "Lay-By" Club

For the Convenience of Their Customers

This "Lay-By" Service will be welcomed by hundreds of East Liverpool people. It makes it possible for anyone to make selections of merchandise from any department of the store while assortments are at their best. A small deposit being all that is required to have selections laid away until wanted. Heretofore many with small pockets and a large family to clothe were compelled to make purchases when necessity forced them to, taking chances of getting suitable merchandise from picked over stocks.